

Building evidence for conservation globally

Journal of Threatened Taxa

10.11609/jott.2026.18.5.28739-29002

www.threatenedtaxa.org

26 May 2026 (Online & Print)

18(5): 28739-29002

ISSN 0974-7907 (Online)

ISSN 0974-7893 (Print)



Open Access





ISSN 0974-7907 (Online); ISSN 0974-7893 (Print)

Publisher
Wildlife Information Liaison Development Society
www.wild.zooreach.org

Host
Zoo Outreach Organization
www.zooreach.org

Srivari Illam, No. 61, Karthik Nagar, 10th Street, Saravanampatti, Coimbatore, Tamil Nadu 641035, India
Registered Office: 3A2 Varadarajulu Nagar, FCI Road, Ganapathy, Coimbatore, Tamil Nadu 641006, India
Ph: +91 9385339863 | www.threatenedtaxa.org
Email: sanjay@threatenedtaxa.org

EDITORS

Founder & Chief Editor

Dr. Sanjay Molur

Wildlife Information Liaison Development (WILD) Society & Zoo Outreach Organization (ZOO),
Coimbatore, Tamil Nadu 641006, India

Assistant Editor

Dr. Chaithra Shree J., WILD/ZOO, Coimbatore, Tamil Nadu 641006, India

Managing Editor

Mr. B. Ravichandran, WILD/ZOO, Coimbatore, Tamil Nadu 641006, India

Associate Editors

Dr. Mandar Paingankar, Government Science College Gadchiroli, Maharashtra 442605, India

Dr. Ulrike Streicher, Wildlife Veterinarian, Eugene, Oregon, USA

Ms. Priyanka Iyer, ZOO/WILD, Coimbatore, Tamil Nadu 641006, India

Board of Editors

Dr. Russel Mittermeier

Executive Vice Chair, Conservation International, Arlington, Virginia 22202, USA

Prof. Mewa Singh Ph.D., FASC, FNA, FNASC, FNAPsy

Ramanna Fellow and Life-Long Distinguished Professor, Biopsychology Laboratory, and
Institute of Excellence, University of Mysore, Mysuru, Karnataka 570006, India; Honorary
Professor, Jawaharlal Nehru Centre for Advanced Scientific Research, Bangalore; and Adjunct
Professor, National Institute of Advanced Studies, Bangalore

Stephen D. Nash

Scientific Illustrator, Conservation International, Dept. of Anatomical Sciences, Health Sciences
Center, T-8, Room 045, Stony Brook University, Stony Brook, NY 11794-8081, USA

Dr. Fred Pluthero

Toronto, Canada

Dr. Priya Davidar

Sigur Nature Trust, Chadapatti, Mavinhalla PO, Nilgiris, Tamil Nadu 643223, India

Dr. John Fellowes

Honorary Assistant Professor, The Kadoorie Institute, 8/F, T.T. Tsui Building, The University of
Hong Kong, Pokfulam Road, Hong Kong

Prof. Dr. Mirco Solé

Universidade Estadual de Santa Cruz, Departamento de Ciências Biológicas, Vice-coordenador
do Programa de Pós-Graduação em Zoologia, Rodovia Ilhéus/Itabuna, Km 16 (45662-000)
Salobrinho, Ilhéus - Bahia - Brasil

Dr. Rajeev Raghavan

Professor of Taxonomy, Kerala University of Fisheries & Ocean Studies, Kochi, Kerala, India

English Editors

Mrs. Mira Bhojwani, Pune, India

Dr. Fred Pluthero, Toronto, Canada

Copy Editors

Ms. Usha Madgunaki, Zooreach, Coimbatore, India

Ms. Trisa Bhattacharjee, Zooreach, Coimbatore, India

Ms. Paloma Noronha, Daman & Diu, India

Web Development

Mrs. Latha G. Ravikumar, ZOO/WILD, Coimbatore, India

Typesetting

Mrs. Radhika, Zooreach, Coimbatore, India

Mrs. Geetha, Zooreach, Coimbatore, India

Fundraising/Communications

Mrs. Payal B. Molur, Coimbatore, India

Subject Editors 2021–2023

Fungi

Dr. B. Shivaraju, Bengaluru, Karnataka, India

Dr. R.K. Verma, Tropical Forest Research Institute, Jabalpur, India

Dr. Vatsavaya S. Raju, Kakatiya University, Warangal, Andhra Pradesh, India

Dr. M. Krishnappa, Jnana Sahyadri, Kuvempu University, Shimoga, Karnataka, India

Dr. K.R. Sridhar, Mangalore University, Mangalagangothri, Mangalore, Karnataka, India

Dr. Gunjan Biswas, Vidyasagar University, Midnapore, West Bengal, India

Dr. Kiran Ramchandra Ranadive, Annasaheb Magar Mahavidyalaya, Maharashtra, India

Plants

Dr. G.P. Sinha, Botanical Survey of India, Allahabad, India

Dr. N.P. Balakrishnan, Ret. Joint Director, BSI, Coimbatore, India

Dr. Shonil Bhagwat, Open University and University of Oxford, UK

Prof. D.J. Bhat, Retd. Professor, Goa University, Goa, India

Dr. Ferdinando Boero, Università del Salento, Lecce, Italy

Dr. Dale R. Calder, Royal Ontario Museum, Toronto, Ontario, Canada

Dr. Cleofas Cervancia, Univ. of Philippines Los Baños College Laguna, Philippines

Dr. F.B. Vincent Florens, University of Mauritius, Mauritius

Dr. Merlin Franco, Curtin University, Malaysia

Dr. V. Irudayaraj, St. Xavier's College, Palayamkottai, Tamil Nadu, India

Dr. B.S. Kholia, Botanical Survey of India, Gangtok, Sikkim, India

Dr. Pankaj Kumar, Department of Plant and Soil Science, Texas Tech University, Lubbock, Texas, USA

Dr. V. Sampath Kumar, Botanical Survey of India, Howrah, West Bengal, India

Dr. A.J. Solomon Raju, Andhra University, Visakhapatnam, India

Dr. Vijayasankar Raman, University of Mississippi, USA

Dr. B. Ravi Prasad Rao, Sri Krishnadevaraya University, Anantpur, India

Dr. K. Ravikumar, FRLHT, Bengaluru, Karnataka, India

Dr. Aparna Watve, Pune, Maharashtra, India

Dr. Qiang Liu, Xishuangbanna Tropical Botanical Garden, Yunnan, China

Dr. Noor Azhar Mohamed Shazili, Universiti Malaysia Terengganu, Kuala Terengganu, Malaysia

Dr. M.K. Vasudeva Rao, Shiv Ranjani Housing Society, Pune, Maharashtra, India

Prof. A.J. Solomon Raju, Andhra University, Visakhapatnam, India

Dr. Mandar Datar, Agharkar Research Institute, Pune, Maharashtra, India

Dr. M.K. Janarthanam, Goa University, Goa, India

Dr. K. Karthigeeyan, Botanical Survey of India, India

Dr. Errol Vela, University of Montpellier, Montpellier, France

Dr. P. Lakshminarasimhan, Botanical Survey of India, Howrah, India

Dr. Larry R. Noblick, Montgomery Botanical Center, Miami, USA

Dr. K. Haridasan, Pallavur, Palakkad District, Kerala, India

Dr. Analinda Manila-Fajard, University of the Philippines Los Baños, Laguna, Philippines

Dr. P.A. Sinu, Central University of Kerala, Kasaragod, Kerala, India

Dr. Afroz Alam, Banasthali Vidyapith (accredited A grade by NAAC), Rajasthan, India

Dr. K.P. Rajesh, Zamorin's Guruvayurappan College, GA College PO, Kozhikode, Kerala, India

Dr. David E. Boufford, Harvard University Herbaria, Cambridge, MA 02138-2020, USA

Dr. Ritesh Kumar Choudhary, Agharkar Research Institute, Pune, Maharashtra, India

Dr. A.G. Pandurangan, Thiruvananthapuram, Kerala, India

Dr. Navendu Page, Wildlife Institute of India, Chandrabani, Dehradun, Uttarakhand, India

Dr. Kannan C.S. Warriar, Institute of Forest Genetics and Tree Breeding, Tamil Nadu, India

Invertebrates

Dr. R.K. Avasthi, Rohtak University, Haryana, India

Dr. D.B. Bastawade, Maharashtra, India

Dr. Partha Pratim Bhattacharjee, Tripura University, Suryamaninagar, India

Dr. Kailash Chandra, Zoological Survey of India, Jabalpur, Madhya Pradesh, India

Dr. Ansie Dippenaar-Schoeman, University of Pretoria, Queenswood, South Africa

Dr. Rory Dow, National Museum of Natural History Naturalis, The Netherlands

Dr. Brian Fisher, California Academy of Sciences, USA

Dr. Richard Gallon, Llandudno, North Wales, LL30 1UP

Dr. Hemant V. Ghate, Modern College, Pune, India

Dr. M. Monwar Hossain, Jahangirnagar University, Dhaka, Bangladesh

For Focus, Scope, Aims, and Policies, visit https://threatenedtaxa.org/index.php/JoTT/aims_scope

For Article Submission Guidelines, visit <https://threatenedtaxa.org/index.php/JoTT/about/submissions>

For Policies against Scientific Misconduct, visit https://threatenedtaxa.org/index.php/JoTT/policies_various

continued on the back inside cover

Cover: Oil painting of Humpback Whale *Megaptera novaeangliae*. © R. Mahesh.



Dietary assessment of tadpoles of selected rhacophorid frogs (*Polypedates*, *Rhacophorus*, *Zhangixalus*) (Amphibia: Anura: Rhacophoridae) of Kangchup, Manipur, India

Yumkham Shelina Devi¹  & Saibal Sengupta² 

^{1,2} Department of Zoology, Assam Don Bosco University, Guwahati, Assam 782402, India.

¹shelinayumkhamr7@gmail.com, ²saibal.sengupta@dbuniversity.ac.in (corresponding author)

Abstract: Tadpoles are an abundant and diverse component of many freshwater ecosystems, yet little is known about their trophic status and feeding ecology compared to many other consumer groups. This study used gut content analysis to examine the diet patterns of four rhacophorid tadpole species (*Polypedates mutus*, *P. braueri*, *Rhacophorus bipunctatus*, and *Zhangixalus burmanus*) collected from ephemeral pools in Manipur, India. The food spectrum of tadpoles included mostly phytoplankton (diatoms, desmids, algae), followed by zooplankton (crustaceans, rotifers, insects). It was observed that *Phormidium* and *Surirella* were the primary sources of food for *P. mutus*, whereas *Navicula* and *Netrium* were consumed in large quantities by the other three species. Members of the class Bacillariophyceae (*Melosira* sp., *Navicula* sp., *Synedra* sp.) and Zygnematophyceae (*Netrium* sp.) were consistently present in the gut of all the tadpoles examined. These findings suggest that *Netrium* sp. and *Navicula* sp. represent key dietary components within the ecological niche occupied by the species, highlighting their significant role in the trophic dynamics of the habitat. Trophic niche width and overlap were also analysed between the species. Important insights into the ecological dynamics and conservation of tropical amphibian populations and communities can be acquired from studying the diet of amphibian tadpoles.

Keywords: Diet, dietary flexibility, ephemeral pools, feeding ecology, gut analyses, herbivory, microalgae, niche overlap, niche width, zooplankton.

Editor: S.R. Ganesh, Kalinga Foundation, Agumbe, India.

Date of publication: 26 May 2026 (online & print)

Citation: Devi, Y.S. & S. Sengupta (2026). Dietary assessment of tadpoles of selected rhacophorid frogs (*Polypedates*, *Rhacophorus*, *Zhangixalus*) (Amphibia: Anura: Rhacophoridae) of Kangchup, Manipur, India. *Journal of Threatened Taxa* 18(5): 28830–28837. <https://doi.org/10.11609/jott.9930.18.5.28830-28837>

Copyright: © Devi & Sengupta 2026. Creative Commons Attribution 4.0 International License. JoTT allows unrestricted use, reproduction, and distribution of this article in any medium by providing adequate credit to the author(s) and the source of publication.

Funding: This research received no external funding.

Competing interests: The authors declare no competing interests.

Author details: YUMKHAM SHELINA DEVI is a PhD scholar in the Department of Zoology, Assam Don Bosco University, Guwahati, Assam, India. Her research focuses on tadpole taxonomy and ecology. SAIBAL SENGUPTA is a professor in the Department of Zoology, Assam Don Bosco University, whose research interests include amphibian ecology, conservation biology, and aquatic ecology.

Author contribution: YSD conducted the field surveys, analyzed the data, and prepared the original manuscript draft. SS supervised the study, provided guidance throughout the research work, and reviewed and proofread the manuscript.

Acknowledgments: We thank Dr. A.K. Joshi (principal chief conservator of forests (wildlife) and chief wildlife warden, Sanjenthong, Imphal, Govt. of Manipur) for the permission to conduct this research bearing permit No.22/30/2018/Forests of 25/04/2022; Rev. Father J. Paley (vice chancellor of Assam Don Bosco University) for logistic support. We would also like to thank Sagolshem Dharmen Singh and PI Gracy who helped during collections of field data. I would also like to thank Dr. Gunanidhi Sahoo for his valuable insights that greatly contributed to the development of my manuscript.

INTRODUCTION

Tadpoles live in freshwater habitats and are remarkably diverse, occurring in both lotic and lentic ecosystems throughout tropical regions (Inger et al. 1986; Whiles et al. 2006). They play a variety of ecological roles in their ecosystems, have a wide range of microhabitats, and show considerable morphological variation (Altig & Johnston 1989). Saidapur (1989) also highlighted that many Indian anuran species co-breed and use a range of lentic and lotic water bodies, including rivers, streams, ephemeral ponds, wet grounds, temporary puddles, and permanent ponds following the south-west monsoon rains.

A fundamental aspect of tadpole biology involves understanding food and feeding techniques. Since amphibians' diets reflect the availability of food of optimum size, it is generally believed that they are feeding opportunists (Asrafuzzaman et al. 2018). It is crucial to understand the tadpole's diet and feeding habits as the early stages of an amphibian's life depend on the availability of food in their natural environment (Diaz-Paniagua 1985; Inger 1986). Dietary data for anuran larvae have only been published in the last 30 years (Khare & Sahu 1984; Ao & Khare 1986; Sekar 1990; Saidapur 2001; Sinha et al. 2001; Khongwir et al. 2003). The feeding ecology of tadpoles has been poorly studied despite their diversity and abundance in various kinds of freshwater habitats (Altig et al. 2007).

According to Duellman & Trueb (1994), tadpoles are regarded as specialized filter-feeder herbivores since they eat a wide range of algae during their development period (Wickramasinghe et al. 2007). Tadpoles may additionally consume microscopic organisms, fungi, and protozoa that are present in their environment, making them omnivores (Altig & Johnston 1989). Further study shows that tadpoles are more carnivorous than previously believed (Petranka et al. 1998) or that they are nonselective consumers (Seale 1980) with little dietary differentiation (Kupferberg 1997). Despite their high diversity and abundance across a wide range of freshwater habitats, the feeding ecology of tadpoles remains poorly understood and inadequately explored (Altig et al. 2007).

The tadpoles of India, especially those from the northeastern region, are very poorly documented. A great deal of studies on amphibians have focused on the Western Ghats, a biodiversity hotspot, with little research done in other parts of India (Aravind & Gururaja 2011). In the present study, the diet of tadpoles of four Rhacophorids (*Polypedates mutus*, *P. braueri*,

Rhacophorus bipunctatus, *Zhangixalus burmanus*) of Gosner stage 32–36 (Gosner 1960), were investigated based on the hypothesis that species that dwell in the same microhabitat must share similar food resources. By documenting the food items consumed during their developmental stages, it was aimed to gain insights into their feeding behaviour and to quantify niche width and niche overlap amongst tadpoles to assess the extent of resource partitioning.

MATERIALS AND METHODS

Sample collection

Tadpoles were collected from ephemeral pools during the month of June–September (2023–2024) from 1100 h to 1600 h from the foothills of Kangchup, Manipur (24.859° N, 93.810° E) located in Imphal–west District by visual encounter survey using dip-net (1 × 1 m). Pools were sampled for approximately 15 minutes. Dip-net sweeps were performed systematically along the margins and open water of each pool to ensure representative sampling. Collected tadpoles (N = 10 for each species of Gosner stage 32–36) were euthanised using tricaine methane sulphonate (5 g/L MS-222). After which, they were preserved in 10% formalin immediately after collection to prevent the complete digestion of food particles they had consumed. Tadpoles were deposited in the laboratory of Assam Don Bosco University.

Identification

The identification of tadpoles was based on the morphology observed, which includes colour pattern, pigmentation, body shape, position of the spiracles, vent tube, eyes, nostrils, and morphometric relations (Inger 1986; Sahu 1994; Grosjean 2001; Malkmus et al. 2002). Further, tadpoles were matched with syntopic adults based on partial sequences of the mitochondrial 16S rRNA gene.

Gut analyses

The entire length of the alimentary canal of each tadpole was removed through a longitudinal incision from mouth to anus. The gut contents were collected on a Petri plate and were stored in 10% formalin. Each sample was analysed in six replicates on glass slides using a Leica DMLS2 light microscope at 10× magnification, and when necessary, 40× magnification was used. The food items were quantified as the number of individuals per field of view over 10 observations per slide, and classified to the lowest possible taxonomic level following Needham

& Needham (1962), van der Valk (2012), and Thorp et al. (2014).

Data analyses

The items ingested by tadpoles were expressed as proportional utilization (% PU) and occurrence frequency (% OF). Further, prey-specific abundance (%) was calculated following Costello (1990) and the modified model of Amundsen et al. (1996).

The Shannon-Wiener index (H') was used to determine diet diversity for all four species, and Levins' measure (B) to determine the niche width for different types of food items consumed (Krebs 1999). Niche overlap was calculated following Pianka (1973). Venn diagrams showing the shared and unique food items between the taxonomically related pairs were created using R software (version 4.4.3).

RESULTS

Around 23 different food items were identified from *Polypedates mutus* tadpoles, 14 food items from *Polypedates braueri*, 13 from *Zhangixalus burmanus*, and 15 from *Rhacophorus bipunctatus*. The total amount of food items ingested by tadpoles varied markedly. Of the four species studied, *P. mutus* consumed different food items but in smaller amounts, while *R. bipunctatus* preferred limited food items but in larger amounts.

Five food items were consistently present in the diets of all four species examined: *Melosira* (diatoms), *Navicula* (diatoms), *Synedra* (diatoms), *Netrium* (desmids), and *Phormidium* (blue-green algae). In addition to these, *Meridion* (diatoms), *Gomphonema* (diatoms), *Diatoma* (diatoms), *Closterium* (desmids), and *Dileptus* (protozoans) were commonly found in the diets of *R. bipunctatus* and *Z. burmanus*. While, *Gyrosigma* (diatoms), *Ophiocytium* (green algae), *Oscillatoria* (blue-green algae), *Monostyla* (rotifers) and *Euglena* (protozoans) were commonly present in the diet of *P. mutus* and *P. braueri* (Table 1). *Rotaria* (16.66%), *Cyclops* (16.66%), and *Penium* sp. (14.28%) were the rare food items.

Certain prey items were species specific: *Euastrum* (desmids) was only consumed by *Z. burmanus*. Likewise, *Achnanthes* (diatoms), *Cocconeis* (diatoms), *Eunotia* (diatoms) and egg parasites were unique to *R. bipunctatus*; *Penium* (desmids), *Rotaria* (rotifers), *Cyclops* (crustaceans), and *Spirulina* (blue-green algae) to *P. mutus*; *Epithemia* (diatoms), *Amphora* (diatoms), *Surirella* (diatoms), *Pediastrum* (green algae),

Mougeotia (green algae), *Microspora* (green algae), *Euchlanis* (rotifers), *Coelosphaerium* (blue-green algae), *Selenastrum* (green algae), and *Crucigenia* (green algae) to *P. braueri*.

The most dominant food items in the gut of *P. mutus* tadpoles were *Phormidium* sp. (39.9%) and *Surirella* sp. (25.4%); *Navicula* sp. (47.4%) and *Netrium* sp. (17.8%) in *P. braueri*; *Navicula* sp. (37.2%) and *Netrium* sp. (27.8%) in *Z. burmanus*; *Navicula* sp. (55.5%) and *Netrium* sp. (27.6%) in *R. bipunctatus*, respectively (Figure 1). Two genera, namely *Navicula* sp. and *Netrium* sp., dominated the food spectrum.

Tadpoles of *P. mutus* consumed *Synedra* sp., *Phormidium* sp., *Navicula* sp. and *Coelosphaerium* sp., with an occurrence frequency of 100% in their diet (Table 2). The least occurring food items were *Melosira* sp., *Epithemia* sp., *Gyrosigma* sp., *Cyclops*, *Netrium* sp., and *Rotaria* (16.66%). In the congeneric species *P. braueri*, *Meridion* sp., *Netrium* sp., *Melosira* sp., *Synedra*

Table 1. Food items identified from the intestine of anuran tadpoles: PM—*Polypedates mutus* | PB—*Polypedates braueri* | RB—*Rhacophorus bipunctatus* | ZB—*Zhangixalus burmanus* | +—present | --absent.

Class	Genus	PM	PB	ZB	RB
Bacillariophyceae	<i>Melosira</i> sp.	+	+	+	+
	<i>Navicula</i> sp.	+	+	+	+
	<i>Synedra</i> sp.	+	+	+	+
	<i>Meridion</i> sp.	+	-	+	+
	<i>Gomphonema</i> sp.	-	+	+	+
	<i>Diatoma</i> sp.	-	-	+	+
	<i>Achnanthes</i> sp.	-	-	-	+
	<i>Gyrosigma</i> sp.	+	+	-	+
	<i>Cocconeis</i> sp.	-	-	-	+
	<i>Eunotia</i> sp.	-	-	-	+
	<i>Epithemia</i> sp.	-	+	-	-
	<i>Amphora</i> sp.	-	+	-	-
	<i>Surirella</i> sp.		+		
Zygnematophyceae	<i>Netrium</i> sp.	+	+	+	+
	<i>Closterium</i> sp.	-	-	+	+
	<i>Euastrum</i> sp.	-	-	+	-
	<i>Penium</i> sp.	+	-	-	-
	<i>Ophiocytium</i> sp.	+	+	-	-
	<i>Mougeotia</i> sp.	-	+	-	-
Cyanophyceae	<i>Phormidium</i> sp.	+	+	+	+
	<i>Spirulina</i> sp.	+	-	-	-
	<i>Oscillatoria</i> sp.	+	+	-	-
	<i>Microspora</i> sp.	-	+	-	-
Monogononta	<i>Monostyla</i> sp.	+	+	+	-
	<i>Euchlanis</i> sp.	-	+	-	-
	<i>Rotaria</i> sp.	+	-	-	-
Litostomatea	<i>Dileptus</i> sp.	+	-	+	+
Euglenophyceae	<i>Euglena</i> sp.	+	+	+	-
Chlorophyceae	<i>Pediastrum</i> sp.	-	+	-	-
	<i>Coelosphaerium</i> sp.	-	+	-	-
	<i>Selenastrum</i> sp.	-	+	-	-
	<i>Crucigenia</i> sp.	-	+	-	-
Crustacea	<i>Cyclops</i> sp.	+	-	-	-
Insecta	Eggs of parasites	-	-	-	+
	Miscellaneous invertebrates	-	+	+	-

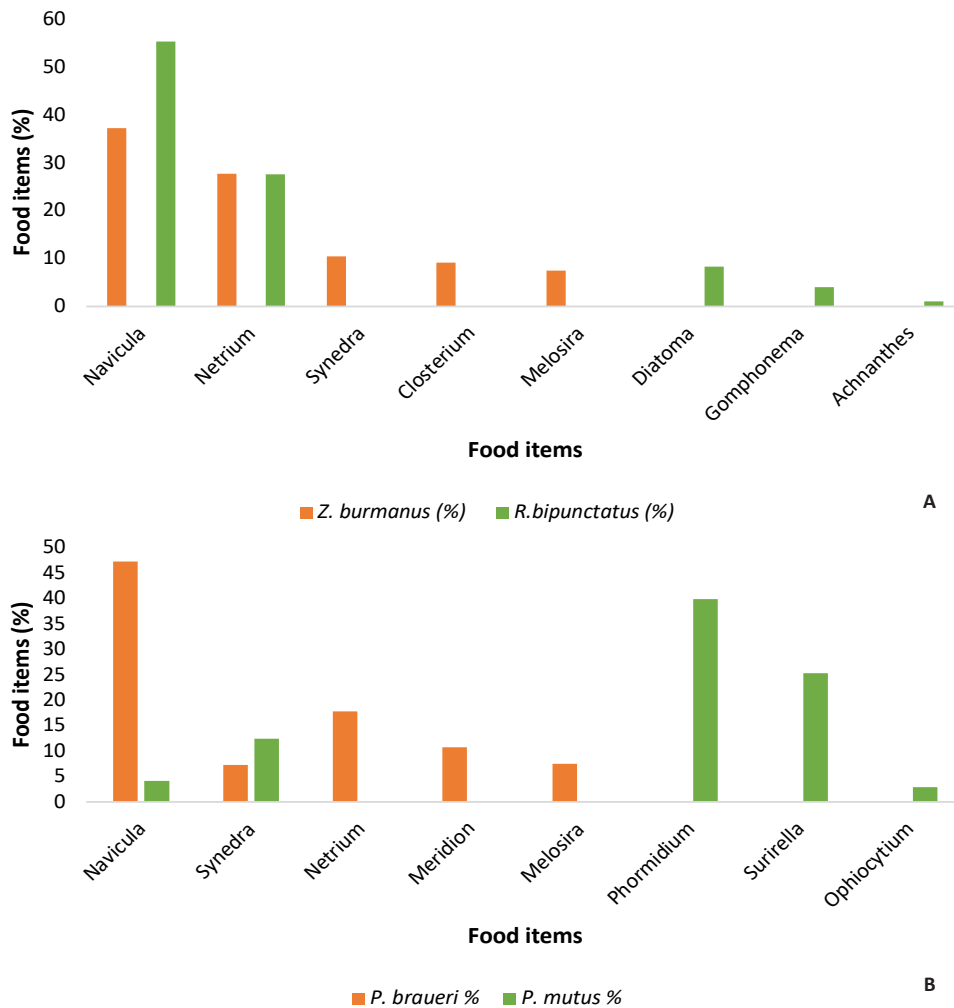

Figure 1. Five most abundant food items of each species of taxonomically related pairs and of the congeners: A—*Zhangixalus burmanus* and *Rhacophorus bipunctatus* | B—*Polypedates mutus* and *P. braueri*.

sp., *Navicula* sp., and *Phormidium* sp. were ingested by the tadpoles, with a 100% occurrence frequency in their diet (Table 3). The least occurring food items of this species were *Penium* sp. and *Oscillatoria* sp. (14.28%).

Tadpoles of *R. bipunctatus* consumed *Navicula* sp., *Netrium* sp., *Gomphonema* sp., *Achnanthes* sp., *Diatoma* sp., *Melosira* sp., and *Cocconeis* sp. with an occurrence frequency of 100% in their diet (Table 4). The least occurring food items were *Synedra* sp. (0.46%) and *Gyrosigma* sp. (0.22%). While, in the congeneric species *Z. burmanus*, most of the food items were ingested by the tadpoles with an occurrence frequency of 100% and 75% except for *Euglena* sp. with 25% occurrence frequency (Table 5).

Phormidium sp. showed the highest Pi value (39.84) among all the food items ingested by *P. mutus* tadpoles, suggesting that it is both frequently consumed and a highly dominant component. *Navicula* sp. also

exhibited the highest Pi value (47.37) in the diet of *P. braueri* tadpoles, indicating that it is a significant dietary component. It was observed that members of *Navicula* sp. dominated the food spectrum of *R. bipunctatus* (Pi: 55.49) and *Z. burmanus* (Pi: 37.23).

The analysis revealed a high trophic niche overlap value (0.92) between the tadpoles *R. bipunctatus* and *Z. burmanus*, suggesting potential competition for shared food resources. In contrast, the low overlap value between *P. braueri* and *P. mutus* (0.18) suggests minimal trophic overlap and reduced competition, indicating clear resource partitioning despite their congeneric and sympatric occurrence (Figure 2).

Niche width was found to be the lowest in *P. mutus* tadpoles (0.27) indicating that the species has a narrow ecological niche while niche width was highest in *Z. burmanus* (1.81) suggesting a wide range of ecological niche among the four tadpole species examined.

Table 2. Proportional utilization, occurrence frequency and prey-specific dominance of different food items in the tadpoles of *Polypedates mutus*.

<i>Polypedates mutus</i>	Proportional utilization	Occurrence frequency (%)	Prey specific dominance pi (%)
<i>Microspora</i> sp.	0.009	66.666	1.340
<i>Synedra</i> sp.	0.124	100	12.388
<i>Phormidium</i> sp.	0.398	100	39.843
Rotifers	0.005	50	1.052
<i>Melosira</i> sp.	0.009	16.666	5.797
<i>Navicula</i> sp.	0.041	100	4.129
<i>Epithemia</i> sp.	0.002	16.666	1.538
<i>Gomphonema</i> sp.	0.012	33.333	4.347
Miscellaneous invertebrates	0.015	83.333	1.827
<i>Gyrosigma</i> sp.	0.002	16.666	1.538
<i>Pediastrum</i> sp.	0.003	33.333	1.056
Cyclops	0.001	16.666	0.813
<i>Mougeotia</i> sp.	0.004	33.333	1.212
<i>Amphora</i> sp.	0.001	16.666	0.769
<i>Coelosphaerium</i> sp.	0.022	100	2.232
<i>Oscillatoria</i> sp.	0.008	50	1.690
<i>Selenastrum</i> sp.	0.011	66.666	1.672
<i>Netrium</i> sp.	0.017	16.666	11.538
<i>Ophiocytium</i> sp.	0.029	83.333	3.363
<i>Rotaria</i> sp.	0.001	16.666	0.729
<i>Surirella</i> sp.	0.253	66.666	35.303
<i>Euglena</i> sp.	0.019	66.666	2.643
<i>Crucigenia</i> sp.	0.008	33.333	2.027

Rhacophorus bipunctatus tadpoles have moderately narrow niche width (1.08) and *P. braueri* has an intermediate (1.37) niche width (Table 6).

DISCUSSION

The present study revealed that the food diversity of four tadpole species includes various microalgae, mainly from three classes namely, Bacillariophyceae, Zygnematophyceae, and Cyanophyceae. Bacillariophyceae have been identified as the most commonly ingested food item in the diets of various lentic tadpoles (Rossa-Feres et al. 2004; Echeverría et al. 2007; Bionda et al. 2012; Huckembeck et al. 2016; Mohapatra et al. 2017; Rout et al. 2018), suggesting that high diatom concentrations in tadpole intestinal contents could be considered a widespread occurrence. Sengupta

Table 3. Proportional utilization, occurrence frequency and prey-specific dominance of different food items in the tadpoles of *Polypedates braueri*.

<i>Polypedates braueri</i>	Proportional utilization	Occurrence frequency (%)	Prey specific dominance pi (%)
<i>Meridion</i> sp.	0.108	100	10.807
<i>Netrium</i> sp.	0.178	100	17.794
<i>Melosira</i> sp.	0.075	100	7.532
<i>Synedra</i> sp.	0.073	100	7.314
<i>Penium</i> sp.	0.001	14.285	0.917
<i>Spirulina</i> sp.	0.009	85.714	1.168
<i>Navicula</i> sp.	0.474	100	47.379
<i>Monostyla</i> sp.	0.004	42.850	1.142
<i>Phormidium</i> sp.	0.036	100	3.602
<i>Oscillatoria</i> sp.	0.001	14.285	0.917
<i>Dileptus</i> sp.	0.009	42.850	2.244
<i>Euglena</i> sp.	0.003	42.850	0.810
<i>Ophiocytium</i> sp.	0.018	71.428	2.387
<i>Gyrosigma</i> sp.	0.007	42.850	1.601

Table 4. Proportional utilization, occurrence frequency and prey-specific dominance of different food items in the tadpoles of *Rhacophorus bipunctatus*.

<i>Rhacophorus bipunctatus</i>	Proportional utilization	Occurrence frequency (%)	Prey specific dominance pi (%)
<i>Navicula</i> sp.	0.555	100	55.493
<i>Netrium</i> sp.	0.276	100	27.638
<i>Dileptus</i> sp.	0.003	71.428	0.422
<i>Synedra</i> sp.	0.001	28.571	0.464
<i>Gomphonema</i> sp.	0.041	100	4.085
<i>Achnanthes</i> sp.	0.010	100	1.021
<i>Gyrosigma</i> sp.	0.001	28.571	0.219
<i>Diatoma</i> sp.	0.084	100	8.387
<i>Melosira</i> sp.	0.006	100	0.588
<i>Meridion</i> sp.	0.007	85.714	0.785
<i>Cocconeis</i> sp.	0.006	100	0.649
<i>Closterium</i> sp.	0.002	57.142	0.449
<i>Phormidium</i> sp.	0.002	71.428	0.308
Eggs of parasites	0.003	85.714	0.320
<i>Eunotia</i> sp.	0.003	42.850	0.595

et al. (2013) observed seven different food items in the gut of five species of tadpoles of Basistha stream in Assam, India with diatoms (class Bacillariophyceae) being the most abundant food items consumed by tadpoles, which was also observed in this study.

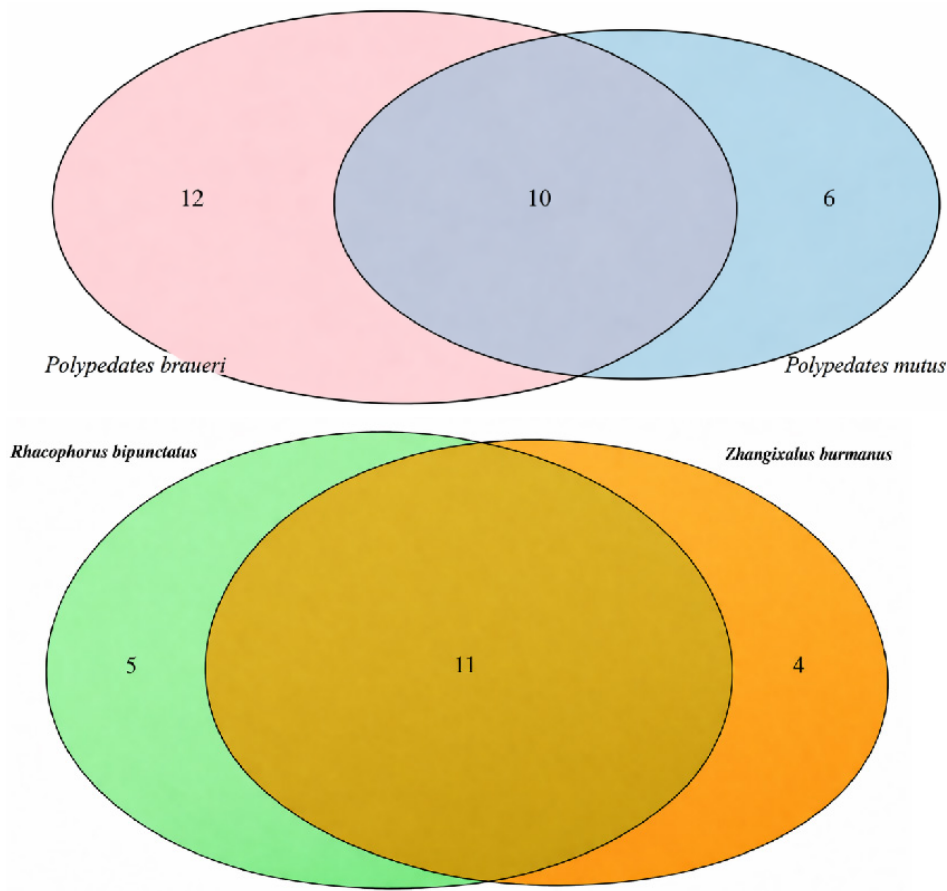

Figure 2. Venn diagram showing shared and unique food items between: a—*Polypedates braueri* and *P. mutus* | b—*Rhacophorus bipunctatus* and *Zhangixalus burmanus*. The overlapping region represents food items consumed by both species, and the non-overlapping region represents species-specific items.

Sinha et al. (2001) conducted qualitative analyses of the food spectrum of five species of anuran tadpoles (*Bufo melanostictus*, *Rhacophorus maximus*, *Amolops afghanus*, *Rana danieli*, and *Euphlyctis cyanophlyctis*) from Arunachal Pradesh, India. They found that diatoms and Chlorophyta were present in all five species. In the present study, diatoms were consumed by all four tadpoles' species, whereas green algae and crustaceans were consumed exclusively by *P. braueri* tadpoles. In accordance with studies conducted by Sinha et al. (2001) and Lalremsanga et al. (2013), the predominant prey category in the diets of *P. maculatus* tadpoles was found to be members of the class Bacillariophyceae. This study also revealed similar findings.

Rotifers, crustaceans, protozoans, and other miscellaneous invertebrates have also been documented in the diets of other species (Candiotti 2005; Dutra & Callisto 2005; Heinen & Abdella 2005; Pfennig et al. 2006; Sousa Filho et al. 2007; Wickramasinghe et al. 2007). In the present study, the diets of the examined tadpoles

were also found to contain these groups. Additionally, the consumption of eggs of the parasitic worm by *R. bipunctatus* tadpoles demonstrates dietary flexibility, shifting from herbivory to omnivory, as observed by Jacobson et al. (2019) in *Tripurion petasatus*. The high nutritional value of invertebrates, particularly in terms of protein and energy, is noteworthy (Bowen et al. 1995). Heinen & Abdella (2005) also suggested that tadpoles require animal food items during their developmental stage for faster growth.

Apart from a large amount of debris ingested accidentally, gut content analysis revealed that the tadpoles' diet consisted primarily of desmids and diatoms, which does not align with the findings of Lajmanovich (2000) and Rossa-Feres et al. (2004), where diatoms and microalgae were the most predominant food items. Bacillariophyceae members are more convenient to eat than filamentous algae, and they may be the richest source of food in their environment (Kupferberg 1997).

Table 5. Proportional utilization, occurrence frequency and prey-specific dominance of different food items in the tadpoles of *Zhangixalus burmanus*.

<i>Zhangixalus burmanus</i>	Proportional utilization	Occurrence frequency (%)	Prey specific dominance pi (%)
<i>Melosira</i> sp.	0.074	100	7.470
<i>Navicula</i> sp.	0.372	100	37.235
<i>Netrium</i> sp.	0.278	100	27.794
<i>Closterium</i> sp.	0.092	100	9.214
<i>Phormidium</i> sp.	0.025	100	2.568
<i>Synedra</i> sp.	0.104	100	10.423
<i>Meridion</i> sp.	0.006	75	0.778
<i>Euastrum</i> sp.	0.019	100	1.888
<i>Monostyla</i> sp.	0.006	100	0.604
<i>Gomphonema</i> sp.	0.007	100	0.755
<i>Diatoma</i> sp.	0.007	100	0.755
<i>Dileptus</i> sp.	0.005	75	0.715
<i>Euglena</i> sp.	0.001	25	0.327

Tadpoles live in microhabitats where they can readily access resources and food (Inger et al. 1986; Horat & Semlitsch 1994). As adaptive omnivores rather than specialized feeders, tadpoles are unlikely to differentiate themselves by food partitioning (Hoff et al. 1999). Considering that food conditions vary depending on habitat, anuran larval dietary patterns should correspond to its distribution pattern; a species may have evolved to be more successful with the nutrient conditions that exist in its ideal habitat, or a species may select the habitat where its appropriate food is abundant (Iwai & Kagaya 2005). Understanding the dietary and feeding habits of tadpoles is crucial because the early stages of an amphibian's existence depend on the food resources in their environment (Sinha et al. 2001).

REFERENCES

- Altig, R. & G.F. Johnston (1989). Guilds of anuran larvae: relationships among developmental modes, morphologies, and habitats. *Herpetological Monographs* 81–109.
- Altig, R. (2007). A primer for the morphology of anuran tadpoles. *Herpetology Conservation and Biology* 2(1): 71–74.
- Altig, R., M.R. Whiles & C.L. Taylor (2007). What do tadpoles really eat? Assessing the trophic status of an understudied and imperiled group of consumers in freshwater habitats. *Freshwater Biology* 52(2): 386–395. <https://doi.org/10.1111/j.1365-2427.2006.01694.x>
- Amundsen, P.A., H.M. Gabler & F.J. Staldvik (1996). A new approach to graphical analysis of feeding strategy from stomach contents data—modification of the Costello (1990) method. *Journal of Fish Biology* 48(4): 607–614.
- Ao, M., & M.K. Khare (1986). Diagnostic features of *Hyla annectans* Jerdon tadpoles (Anura: Hylidae). *Asian Journal of Experimental*

Table 6. Niche width (B) and Shannon-Weiner diversity index (H') of the diet of tadpoles in the ephemeral pools of Kangchup, Manipur, India.

Species	B	H'
<i>Polypedates mutus</i>	0.27	1.89
<i>Polypedates braueri</i>	1.37	1.66
<i>Zhangixalus burmanus</i>	1.81	1.71
<i>Rhacophorus bipunctatus</i>	1.08	1.25

- Science* 1: 30–36.
- Aravind, N.A. & K.V. Gururaja (2011). Theme paper on the amphibians of the Western Ghats. Report Submitted to Western Ghats Ecology Panel, Ministry of Environment and Forests, Government of India, 29 pp.
- Asrafuzzaman, S., S. Mahapatra, J. Rout & G. Sahoo (2018). Dietary assessment of five species of anuran tadpoles from northern Odisha, India. *Journal of Threatened Taxa* 10(10): 12382–12388. <https://doi.org/10.11609/jott.3902.10.10.12382-12388>
- Bionda, C.D.L., E. Luque, N. Gari, N.E. Salas, R.C. Lajmanovich & A.L. Martino (2012). Diet of tadpoles of *Physalaemus biligonigerus* (Leiuperidae) from agricultural ponds in the central region of Argentina. *Acta Herpetologica* 8: 141–146. https://doi.org/10.13128/Acta_Herpetol-11433
- Bowen, S.H., E.V. Lutz & M.O. Ahlgren (1995). Dietary protein and energy as determinants of food quality: trophic strategies compared. *Ecology* 76(3): 899–907.
- Candiotti, M.F.V. (2005). Morphology and feeding in tadpoles of *Ceratophrys cranwelli* (Anura: Leptodactylidae). *Acta Zoologica* 86(1): 1–11. <https://doi.org/10.1111/j.0001-7272.2005.00178.x>
- Diaz-Paniagua, C. (1985). Larval diets related to morphological characters of five anuran species in the Biological Reserve of Doñana (Huelva, Spain). *Amphibia-Reptilia* 6(4): 307–321.
- Duellman, W.E. & L. Trueb (1994). *Biology of Amphibians*. The Johns Hopkins University Press, Baltimore, 670 pp.
- Dutra, S.L. & M. Callisto (2005). Macroinvertebrates as tadpole food: importance and body size relationships. *Revista Brasileira de Zoologia* 22: 923–927. <https://doi.org/10.1590/S0101-81752005000400018>
- Echeverría, D.D., A.V. Volpedo & V.I. Mascitti (2007). Diet of tadpoles from a pond in Iguazu National Park, Argentina Dieta de larvas de anuros en una laguna del parque Nacional En Iguazu, Argentina. *Gayana (Concepción)* 71(1): 8–15. <https://doi.org/10.4067/S0717-65382007000100002>
- Gosner, K.L. (1960). A simplified table for staging anuran embryos and larvae with notes on identification. *Herpetologica* 16(3): 183–190.
- Grosjean, S. (2001). The tadpole of *Leptobranchium* (Vibrissaphora) *echinatum* (Amphibia, Anura, Megophyidae). *Zoosystema* 23(1): 143–156.
- Heinen, J.T. & J.A. Abdella (2005). On the advantages of putative cannibalism in American toad tadpoles (*Bufo a. americanus*): is it active or passive and why? *The American Midland Naturalist* 153(2): 338–347. [https://doi.org/10.1674/0003-0031\(2005\)153\[0338:OTAOPC\]2.0.CO;2](https://doi.org/10.1674/0003-0031(2005)153[0338:OTAOPC]2.0.CO;2)
- Hoff, K.S., A.R. Blaustein, R.W. McDiarmid & R. Altig (1999). Behaviour: Interactions and Consequences. pp. 215–239. In: McDiarmid, R.W. & R. Altig (Eds.). *Tadpoles: The Biology of Anuran Larvae*. University of Chicago Press, Chicago, London, 444 pp.
- Horat, P., & R.D. Semlitsch (1994). Effects of predation risk and hunger on the behaviour of two species of tadpoles. *Behavioral Ecology and Sociobiology* 34: 393–401.
- Huckembeck, S., L.T. Alves, D. Loebmann & A.M. Garcia (2016). What the largest tadpole feeds on? A detailed analysis of the diet composition of *Pseudis minuta* tadpoles (Hylidae, Den-

- dropsophini). *Anais da Academia Brasileira de Ciências* 88: 1397–1400. <https://doi.org/10.1590/0001-3765201620150345>
- Inger, R.F., H.K. Voris & K.J. Frogner (1986). Organization of a community of tadpoles in rain forest streams in Borneo. *Journal of Tropical Ecology* 2(3): 193–205.
- Inger, R.F. (1986). Diets of tadpoles living in a Bornean rain forest. *Alytes* 5: 153–164.
- Iwai, N. & T. Kagaya (2005). Difference in larval food habit of two Japanese Rana species. *Journal of Freshwater Ecology* 20(4): 765–770. <https://doi.org/10.1080/02705060.2005.9664801>
- Jacobson, B., J.R. Cedeno-Vazquez, J. Espinoza-Avalos & D. Gonzalez-Solis (2019). The effect of diet on growth and metamorphosis of *Tripurion petasatus* (Anura: Hylidae) tadpoles. *Herpetological Conservation and Biology* 14(2): 308–324.
- Khare, M.K. & A.K. Sahu (1984). Diagnostic features of *Rana danieli* (Anura: Ranidae) tadpoles. *Amphibia-Reptilia* 5: 275–280. <https://doi.org/10.1163/156853884X-005-03-08>
- Khongwir, S., A.J. Langrai & R.N.K. Hooroo (2003). Development of mouthparts and food choice in the tadpoles of *Rhacophorus maximus*. *Uttar Pradesh Journal of Zoology* 23: 101–104.
- Krebs, C.J. (1999). *Ecological Methodology, 2nd Edition*. Addison-Wesley Educational Publishers, Menlo Park, 620 pp.
- Kupferberg, S.J. (1997). The role of larval diet in anuran metamorphosis. *American Zoologist* 37(2): 146–159. <https://doi.org/10.1093/icb/37.2.146>
- Lalremsanga, H.T., R.N.K. Hooroo & S. Lalronunga (2013). Oral morphology and feeding behaviour of *Euphlyctis cyanophlyctis* tadpoles (Schneider, 1799) with notes on feeding behaviour. *Science and Technology Journal* 1: 58–69.
- Malkmus, R. & C. Brühl (2002). *Amphibians & Reptiles of Mount Kinabalu (North Borneo)*. ARG Gantner, Ruggell, 424 pp.
- Mohapatra, P.P., C. Mahapatra & S.K. Dutta (2017). Studies on Amphibians of Odisha: An Overview, pp. 11–32. In: Das, A. (ed.). *Diversity and Ecology of Amphibians of India*. Wildlife Institute of India, Dehradun, 281 pp.
- Needham, J.G. & P.R. Needham (1962). *A Guide to Freshwater Biology*. Holdenday Inc., 108 pp.
- Petranka, J.W., A.W. Rushlow & M.E. Hopey (1998). Predation by tadpoles of *Rana sylvatica* on embryos of *Ambystoma maculatum*: implications of ecological role reversals by *Rana* (predator) and *Ambystoma* (prey). *Herpetologica* 54(1): 1–13.
- Pfennig, D.W., A.M. Rice & R.A. Martin (2006). Ecological opportunity and phenotypic plasticity interact to promote character displacement and species coexistence. *Ecology* 87(3): 769–779. <https://doi.org/10.1890/05-0787>
- Pianka, E.R. (1973). The Structure of Lizard Communities. *Annual Review of Ecology and Systematics* 4: 53–74. <https://doi.org/10.1146/annurev.es.04.110173.000413>
- Rossa-Feres, D.C., J. Jim & M.G. Fonseca (2004). Diets of tadpoles from a temporary pond in south-eastern Brazil (Amphibia, Anura) *Revista Brasileira de Zoologia* 21: 745–754. <https://doi.org/10.1590/S0101-81752004000400003>
- Rout, J., S. Prusty & G. Sahoo (2018). Assessing feeding habits of tadpoles of common Asian toad *Duttaphrynus melanostictus*. *Pranikee Journal of Zoological Society of Orissa* 30: 47–57.
- Sahu, A.K. (1994). Dichotomous key to the tadpoles of twelve anuran species from northeastern India. *Journal of the Bombay Natural History Society* 91: 412–419.
- Saidapur, S.K. (1989). Reproductive cycles of Indian amphibians, pp. 166–224. In: Saidapur, S.K. (eds.). *Reproductive Cycles of Indian Vertebrates*. Allied Press, New Delhi, 484 pp.
- Saidapur, S.K. (2001). Behavioural ecology of anuran tadpoles: the Indian scenario. *Proceedings of the Indian National Science Academy B67*: 311–322.
- Seale, D.B. (1980). Influence of amphibian larvae on primary production, nutrient flux, and competition in a pond ecosystem. *Ecology* 61(6): 1531–1550.
- Sekar, A.G. (1990). Notes on morphometry, ecology, behaviour and food of tadpoles of *Rana curtipes* Jerdon, 1853. *Journal of the Bombay Natural History Society* 87: 312–313.
- Sengupta, S., M. Hajowary, M. Basumatary, K. Monir & B.K. Baruah (2013). Habitat and food preference of tadpoles in the lower Basistha River, Northeast India. *Salamandra* 49(4): 201–205.
- Sinha, B., P. Chakravorty, M.M. Borah & S. Bordoloi (2001). Qualitative analysis of food spectrum of five species of anuran tadpoles from Arunachal Pradesh, India. *Zoos' Print Journal* 16(6): 514–515. <https://doi.org/10.11609/JoTT.ZPJ.16.6.514-5>
- Sousa Filho, I.F.D., C.C. Branco, A.M. Carvalho-e-Silva, G.R.D. Silva & L.T. Sabagh (2007). The diet of *Scinax angrensis* (Lutz) tadpoles in an area of the Atlantic Forest (Mangaratiba, Rio de Janeiro) (Amphibia, Anura, Hylidae). *Revista Brasileira de Zoologia* 24: 965–970. <https://doi.org/10.1590/S0101-81752007000400012>
- Thorp, J.H. & D.C. Rogers (eds.) (2014). *Thorpe and Covich's Freshwater Invertebrates: Volume I: Ecology and General Biology, 4th Edition*. Elsevier, 1097 pp.
- van der Valk, A.G. (2012). *The Biology of Freshwater Wetlands*. OUP Oxford, 295 pp.
- Whiles, M. R., K.R. Lips, C.M. Pringle, S.S. Kilham, R.J. Bixby, R. Brenes & S. Peterson (2006). The effects of amphibian population declines on the structure and function of Neotropical stream ecosystems. *Frontiers in Ecology and the Environment* 4(1): 27–34. [https://doi.org/10.1890/1540-9295\(2006\)004\[0027:TEOAPD\]2.0.CO;2](https://doi.org/10.1890/1540-9295(2006)004[0027:TEOAPD]2.0.CO;2)
- Wickramasinghe, D.D., K.L. Oseen & R.J. Wassersug (2007). Ontogenetic changes in diet and intestinal morphology in semi-terrestrial tadpoles of *Nannophrys ceylonensis* (Dicroglossidae). *Copeia* 2007(4): 1012–1018.

Mr. Jatishwor Singh Irungbam, Biology Centre CAS, Branišovská, Czech Republic.
Dr. Ian J. Kitching, Natural History Museum, Cromwell Road, UK
Dr. George Mathew, Kerala Forest Research Institute, Peechi, India
Dr. John Noyes, Natural History Museum, London, UK
Dr. Albert G. Orr, Griffith University, Nathan, Australia
Dr. Sameer Padhye, Katholieke Universiteit Leuven, Belgium
Dr. Nancy van der Poorten, Toronto, Canada
Dr. Kareen Schnabel, NIWA, Wellington, New Zealand
Dr. R.M. Sharma, (Retd.) Scientist, Zoological Survey of India, Pune, India
Dr. Manju Siliwal, WILD, Coimbatore, Tamil Nadu, India
Dr. G.P. Sinha, Botanical Survey of India, Allahabad, India
Dr. K.A. Subramanian, Zoological Survey of India, New Alipore, Kolkata, India
Dr. P.M. Sureshan, Zoological Survey of India, Kozhikode, Kerala, India
Dr. R. Varatharajan, Manipur University, Imphal, Manipur, India
Dr. Eduard Vives, Museu de Ciències Naturals de Barcelona, Terrassa, Spain
Dr. James Young, Hong Kong Lepidopterists' Society, Hong Kong
Dr. R. Sundararaj, Institute of Wood Science & Technology, Bengaluru, India
Dr. M. Nithyanandan, Environmental Department, La Ala Al Kuwait Real Estate. Co. K.S.C., Kuwait
Dr. Himender Bharti, Punjabi University, Punjab, India
Mr. Purnendu Roy, London, UK
Mr. Saito Motoki, The Butterfly Society of Japan, Tokyo, Japan
Dr. Sanjay Sondhi, TITLI TRUST, Kalpavriksh, Dehradun, India
Dr. Nguyen Thi Phuong Lien, Vietnam Academy of Science and Technology, Hanoi, Vietnam
Dr. Nitin Kulkarni, Tropical Research Institute, Jabalpur, India
Dr. Robin Wen Jiang Ngiam, National Parks Board, Singapore
Dr. Lionel Monod, Natural History Museum of Geneva, Genève, Switzerland.
Dr. Asheesh Shivam, Nehru Gram Bharti University, Allahabad, India
Dr. Rosana Moreira da Rocha, Universidade Federal do Paraná, Curitiba, Brasil
Dr. Kurt R. Arnold, North Dakota State University, Saxony, Germany
Dr. James M. Carpenter, American Museum of Natural History, New York, USA
Dr. David M. Claborn, Missouri State University, Springfield, USA
Dr. Kareen Schnabel, Marine Biologist, Wellington, New Zealand
Dr. Amazonas Chagas Júnior, Universidade Federal de Mato Grosso, Cuiabá, Brasil
Mr. Monsoon Jyoti Gogoi, Assam University, Silchar, Assam, India
Dr. Heo Chong Chin, Universiti Teknologi MARA (UiTM), Selangor, Malaysia
Dr. R.J. Shiel, University of Adelaide, SA 5005, Australia
Dr. Siddharth Kulkarni, The George Washington University, Washington, USA
Dr. Priyadarsanan Dharma Rajan, ATREE, Bengaluru, India
Dr. Phil Alderslade, CSIRO Marine And Atmospheric Research, Hobart, Australia
Dr. John E.N. Veron, Coral Reef Research, Townsville, Australia
Dr. Daniel Whitmore, State Museum of Natural History Stuttgart, Rosenstein, Germany.
Dr. Yu-Feng Hsu, National Taiwan Normal University, Taipei City, Taiwan
Dr. Keith V. Wolfe, Antioch, California, USA
Dr. Siddharth Kulkarni, The Hormiga Lab, The George Washington University, Washington, D.C., USA
Dr. Tomas Ditrich, Faculty of Education, University of South Bohemia in Ceske Budejovice, Czech Republic
Dr. Mihaly Foldvari, Natural History Museum, University of Oslo, Norway
Dr. V.P. Uniyal, Wildlife Institute of India, Dehradun, Uttarakhand 248001, India
Dr. John T.D. Caleb, Zoological Survey of India, Kolkata, West Bengal, India
Dr. Priyadarsanan Dharma Rajan, Ashoka Trust for Research in Ecology and the Environment (ATREE), Royal Enclave, Bangalore, Karnataka, India

Fishes

Dr. Topiltzin Contreras MacBeath, Universidad Autónoma del estado de Morelos, México
Dr. Heok Hee Ng, National University of Singapore, Science Drive, Singapore
Dr. Rajeesh Raghavan, St. Albert's College, Kochi, Kerala, India
Dr. Robert D. Sluka, Chiltern Gateway Project, A Rocha UK, Southall, Middlesex, UK
Dr. E. Vivekanandan, Central Marine Fisheries Research Institute, Chennai, India
Dr. Davor Zanella, University of Zagreb, Zagreb, Croatia
Dr. A. Biju Kumar, University of Kerala, Thiruvananthapuram, Kerala, India
Dr. Akhilesh K.V., ICAR-Central Marine Fisheries Research Institute, Mumbai Research Centre, Mumbai, Maharashtra, India
Dr. J.A. Johnson, Wildlife Institute of India, Dehradun, Uttarakhand, India
Dr. R. Ravinesh, Gujarat Institute of Desert Ecology, Gujarat, India

Amphibians

Dr. Sushil K. Dutta, Indian Institute of Science, Bengaluru, Karnataka, India
Dr. Annemarie Ohler, Muséum national d'Histoire naturelle, Paris, France

Reptiles

Dr. Gernot Vogel, Heidelberg, Germany
Dr. Raju Vyas, Vadodara, Gujarat, India
Dr. Pritpal S. Soorae, Environment Agency, Abu Dhabi, UAE.
Prof. Dr. Wayne J. Fuller, Near East University, Mersin, Turkey
Prof. Chandrashekhar U. Rivonker, Goa University, Taleigao Plateau, Goa, India
Dr. S.R. Ganesh, Kalinga Foundation, Agumbe, India.
Dr. Himansu Sekhar Das, Terrestrial & Marine Biodiversity, Abu Dhabi, UAE

Journal of Threatened Taxa is indexed/abstracted in Bibliography of Systematic Mycology, Biological Abstracts, BIOSIS Previews, CAB Abstracts, EBSCO, Google Scholar, Index Copernicus, Index Fungorum, JournalSeek, National Academy of Agricultural Sciences, NewJour, OCLC WorldCat, SCOPUS, Stanford University Libraries, Virtual Library of Biology, Zoological Records.

NAAS rating (India) 5.64

Birds

Dr. Hem Sagar Baral, Charles Sturt University, NSW Australia
Mr. H. Byju, Coimbatore, Tamil Nadu, India
Dr. Chris Bowden, Royal Society for the Protection of Birds, Sandy, UK
Dr. Priya Davidar, Pondicherry University, Kalapet, Puducherry, India
Dr. J.W. Duckworth, IUCN SSC, Bath, UK
Dr. Rajah Jayapal, SACON, Coimbatore, Tamil Nadu, India
Dr. Rajiv S. Kalsi, M.L.N. College, Yamuna Nagar, Haryana, India
Dr. V. Santharam, Rishi Valley Education Centre, Chittoor Dt., Andhra Pradesh, India
Dr. S. Balachandran, Bombay Natural History Society, Mumbai, India
Mr. J. Praveen, Bengaluru, India
Dr. C. Srinivasulu, Osmania University, Hyderabad, India
Dr. K.S. Gopi Sundar, International Crane Foundation, Baraboo, USA
Dr. Gombobaatar Sundev, Professor of Ornithology, Ulaanbaatar, Mongolia
Prof. Reuven Yosef, International Birding & Research Centre, Eilat, Israel
Dr. Taej Mundkur, Wetlands International, Wageningen, The Netherlands
Dr. Carol Inskipp, Bishop Auckland Co., Durham, UK
Dr. Tim Inskipp, Bishop Auckland Co., Durham, UK
Dr. V. Gokula, National College, Tiruchirappalli, Tamil Nadu, India
Dr. Arkady Lelej, Russian Academy of Sciences, Vladivostok, Russia
Dr. Simon Dowell, Science Director, Chester Zoo, UK
Dr. Mário Gabriel Santiago dos Santos, Universidade de Trás-os-Montes e Alto Douro, Quinta de Prados, Vila Real, Portugal
Dr. Grant Connette, Smithsonian Institution, Royal, VA, USA
Dr. P.A. Azeez, Coimbatore, Tamil Nadu, India

Mammals

Dr. Giovanni Amori, CNR - Institute of Ecosystem Studies, Rome, Italy
Dr. Anwaruddin Chowdhury, Guwahati, India
Dr. David Mallon, Zoological Society of London, UK
Dr. Shomita Mukherjee, SACON, Coimbatore, Tamil Nadu, India
Dr. Angie Appel, Wild Cat Network, Germany
Dr. P.O. Nameer, Kerala Agricultural University, Thrissur, Kerala, India
Dr. Ian Redmond, UNEP Convention on Migratory Species, Lansdown, UK
Dr. Heidi S. Riddle, Riddle's Elephant and Wildlife Sanctuary, Arkansas, USA
Dr. Karin Schwartz, George Mason University, Fairfax, Virginia.
Dr. Lala A.K. Singh, Bhubaneswar, Orissa, India
Dr. Mewa Singh, Mysore University, Mysore, India
Dr. Paul Racey, University of Exeter, Devon, UK
Dr. Honnavalli N. Kumara, SACON, Anaikatty P.O., Coimbatore, Tamil Nadu, India
Dr. Nishith Dharaiya, HNG University, Patan, Gujarat, India
Dr. Spartaco Gippoliti, Socio Onorario Società Italiana per la Storia della Fauna "Giuseppe Altobello", Rome, Italy
Dr. Justus Joshua, Green Future Foundation, Tiruchirappalli, Tamil Nadu, India
Dr. H. Raghuram, Sri S. Ramasamy Naidu Memorial College, Virudhunagar, Tamil Nadu, India
Dr. Paul Bates, Harison Institute, Kent, UK
Dr. Jim Sanderson, Small Wild Cat Conservation Foundation, Hartford, USA
Dr. Dan Challender, University of Kent, Canterbury, UK
Dr. David Mallon, Manchester Metropolitan University, Derbyshire, UK
Dr. Brian L. Cypher, California State University-Stanislaus, Bakersfield, CA
Dr. S.S. Talmale, Zoological Survey of India, Pune, Maharashtra, India
Prof. Karan Bahadur Shah, Budhanilakantha Municipality, Kathmandu, Nepal
Dr. Susan Cheyne, Borneo Nature Foundation International, Palangkaraja, Indonesia
Dr. Hemanta Kafley, Wildlife Sciences, Tarleton State University, Texas, USA

Other Disciplines

Dr. Aniruddha Belsare, Columbia MO 65203, USA (Veterinary)
Dr. Mandar S. Paingankar, University of Pune, Pune, Maharashtra, India (Molecular)
Dr. Jack Tordoff, Critical Ecosystem Partnership Fund, Arlington, USA (Communities)
Dr. Ulrike Streicher, University of Oregon, Eugene, USA (Veterinary)
Dr. Hari Balasubramanian, EcoAdvisors, Nova Scotia, Canada (Communities)
Dr. Rayanna Hellem Santos Bezerra, Universidade Federal de Sergipe, São Cristóvão, Brazil
Dr. Jamie R. Wood, Landcare Research, Canterbury, New Zealand
Dr. Wendy Collinson-Jonker, Endangered Wildlife Trust, Gauteng, South Africa
Dr. Rajeshkumar G. Jani, Anand Agricultural University, Anand, Gujarat, India
Dr. O.N. Tiwari, Senior Scientist, ICAR-Indian Agricultural Research Institute (IARI), New Delhi, India
Dr. L.D. Singla, Guru Angad Dev Veterinary and Animal Sciences University, Ludhiana, India
Dr. Rupika S. Rajakaruna, University of Peradeniya, Peradeniya, Sri Lanka
Dr. Bahar Baviskar, Wild-CER, Nagpur, Maharashtra 440013, India

Reviewers 2021–2023

Due to pausivity of space, the list of reviewers for 2021–2023 is available online.

The opinions expressed by the authors do not reflect the views of the Journal of Threatened Taxa, Wildlife Information Liaison Development Society, Zoo Outreach Organization, or any of the partners. The journal, the publisher, the host, and the partners are not responsible for the accuracy of the political boundaries shown in the maps by the authors.

Print copies of the Journal are available at cost. Write to:
The Managing Editor, JoTT,
c/o Wildlife Information Liaison Development Society,
3A2 Varadarajulu Nagar, FCI Road, Ganapathy, Coimbatore,
Tamil Nadu 641006, India
ravi@threatenedtaxa.org & ravi@zooreach.org



www.threatenedtaxa.org

OPEN ACCESS



The Journal of Threatened Taxa (JoTT) is dedicated to building evidence for conservation globally by publishing peer-reviewed articles online every month at a reasonably rapid rate at www.threatenedtaxa.org. All articles published in JoTT are registered under [Creative Commons Attribution 4.0 International License](https://creativecommons.org/licenses/by/4.0/) unless otherwise mentioned. JoTT allows unrestricted use, reproduction, and distribution of articles in any medium by providing adequate credit to the author(s) and the source of publication.

ISSN 0974-7907 (Online) | ISSN 0974-7893 (Print)

May 2026 | Vol. 18 | No. 5 | Pages: 28739–29002

Date of Publication: 26 May 2026 (Online & Print)

DOI: 10.11609/jott.2026.18.5.28739-29002

Articles

Large mammal diversity of Vietnam's Chu Yang Sin National Park and the first experimental assessment of their vulnerability to snaring

– Minh Thi Anh Nguyen, Thuy Thi Bich Vo, Quy Tan Le, Vy Tran Nguyen, Vu Linh Nguyen, R.J. Timmins & Anthony J. Giordano, Pp. 28739–28749

Rapid camera-trap assessment of mammals in Tripura, India: new records and implications for conservation

– Omkar Patil, Ashutosh Joshi, Rutuja Digaskar & Amey Parkar, Pp. 28750–28769

Distribution, habitat use, and abundance of the Caracal *Caracal caracal* (Schreber, 1776) (Mammalia: Carnivora: Felidae) in a semi-arid Indian landscape

– Mohammad Mairaj, Dhruv Jain, Ramanand Bhakar & Ayan Sadhu, Pp. 28770–28783

Avian richness and habitat selection patterns in Jhilmil Jheel Conservation Reserve, Uttarakhand, India

– Ankita Das, Soumya Dasgupta & Ramesh Krishnamurthy, Pp. 28784–28806

Herpetofauna of the Chitwan-Annapurna Landscape, Nepal: a comprehensive species checklist including occurrence in protected areas, with suggested conservation recommendations

– Santosh Bhattarai, Bishal Prasad Neupane, Bivek Gautam, Prabin Shrestha, Ashley R. Olson, Fiona Hogan & Wendy Wright, Pp. 28807–28829

Dietary assessment of tadpoles of selected rhacophorid frogs (*Polypedates*, *Rhacophorus*, *Zhangixalus*) (Amphibia: Anura: Rhacophoridae) of Kangchup, Manipur, India

– Yumkham Shelina Devi & Saibal Sengupta, Pp. 28830–28837

Eastern range record of the semiaquatic freshwater earthworm *Glyphidrilus gangeticus* Gates, 1958 (Clitellata: Crassicitellata: Almididae) from West Bengal, India, with a brief key to the Indian species of the genus

– M. Nurul Hasan, John Warren Reynolds, Hasko F. Nesemann, Shyamasree Ghosh & Chandra Kanta Mandal, Pp. 28838–28844

Succession of biofouling organisms on structural materials and their environmental drivers off the Kalpakkam coast, India

– Bandita Badakumar, D. Inbakandan & P. Sriyutha Murthy, Pp. 28845–28861

Addition of five lesser known angiosperm species from Mizoram, India

– R. Lalthantluanga, Dorothy Lalbiakhluni, Vanlalawmpuia Sailo, Rose Laldinaii Darnei, R. Lalhruaitluangi, Sanatombi Devi Yumkham & Sandhyarani Devi Khomdram, Pp. 28862–28873

Legislative and evidentiary challenges faced by the Indian law enforcement agencies in social media-enabled wildlife offences

– Pradipty Bhardwaj, Jayadevan S. Nair & H.V. Girisha, Pp. 28874–28885

Communications

Occurrence and prevalence of gastrointestinal parasites in herbivores in Dampa Tiger Reserve, Mizoram, India

– G.S. Solanki, Lalrinkimi & Phoebe Lalremruati, Pp. 28886–28893

Theileriosis in a captive Indian Gaur *Bos gaurus*: a rare encounter

– Kaushal Kumar, Vishal Kumar Sinha, Deepak Kumar, Imran Ali, Ramesh Tiwary, Pankaj Kumar & Amit Kumar, Pp. 28894–28899

Avifaunal diversity in agroecosystems: a case study from Uttar Pradesh, India

– Fatima Khan & Kaleem Ahmed, Pp. 28900–28910

First record of the Sistan Sand Boa *Eryx sistansensis* Eskandarzadeh et al., 2020 (Reptilia: Serpentes: Erycidae) from India

– Vivek Sharma & Dharmendra Khandal, Pp. 28911–28918

Population dynamics and habitat assessment of Indian Flapshell Turtle *Lissemys punctata vittata* (Reptilia: Testudines: Trionychidae) in Chawandiya, Rajasthan, India

– Mahaveer Prasad Vaishnav & Amol Arora, Pp. 28919–28925

A preliminary checklist of dragonflies and damselflies (Insecta: Odonata) of Kanyakumari District, Tamil Nadu, India

– V. Muthukrishnan, Anand Shibu, Vinod Sadhasivan & R. Amirtha Balan, Pp. 28926–28939

Documentation of dicotyledonous angiosperm diversity of Kanakamala, Kerala, India

– Marunnoli Umaiba Fitha & Puravannoor Edakkad Sreejith, Pp. 28940–28949

Diversity of dye-yielding plants traditionally used by ethnic communities of Assam, India

– Bhuvan Chandra Chutia, Hena Parbin, Abhijit Chandra Roy, Krishna Kanta Medhi & Utpal Bora, Pp. 28950–28956

Review

Ichthyofaunal diversity and conservation status of Nagaland, India: a comprehensive review

– Rejuba Pongen & Pranay Punj Pankaj, Pp. 28957–28970

Short Communications

Preliminary observations on the breeding ecology and potential threats to Bonelli's Eagle *Aquila fasciata* in Sithagiri Malai, Tamil Nadu, India

– S. Naveenkumar, H. Byju & H. Maitreyi, Pp. 28971–28975

A nesting attempt by Greater Flamingo *Phoenicopterus roseus* in an inland wetland in Kachch District, Gujarat, India

– Gaurav Sirola, Harindra Baraiya, Rajdeep Mitra, Anju Baroth & R. Suresh Kumar, Pp. 28976–28981

First time in 110 years: sighting of *Gynacantha khasiaca* MacLachlan, 1896 (Odonata: Aeshnidae) in Arunachal Pradesh, India

– R. Mahesh, Rajesh Gopinath, Gaurav Joshi & Roshan Upadhaya, Pp. 28982–28987

Notes

Evidence of Rusty-spotted Cat *Prionailurus rubiginosus* (L. Geoffroy Saint-Hilaire, 1831) (Mammalia: Carnivora: Felidae) in National Chambal Sanctuary, Uttar Pradesh, India

– Anshoo Nishad, Hiyashri Sarma, Rajib Saha, Vijay Pratap Singh, Maneesha Bhatt, Atit Rai, Qamar Qureshi & Vishnupriya Kolipakam, Pp. 28988–28990

First photographic record of Naumann's Thrush *Turdus naumanni* Temminck, 1820 from Assam, India

– Pulakeswar Basumatary, Pp. 28991–28994

New breeding record of Black-headed Ibis *Threskiornis melanocephalus* from Malappuram District, Kerala, India

– K.K. Junaina & A.P. Rashiba, Pp. 28995–28997

From the heart of Urad: records of *Cyrtodactylus bapme* Kamei & Mahony, 2021 (Reptilia: Squamata: Gekkonidae) from Assam, India, with comments on the pre-loacal region in males

– Manmath Bharali, Pranjal Swargiary, Tejas Mariswamy, Madhurima Das, Jayaditya Purkayastha & Sanath Chandra Bohra, Pp. 28998–29002

Publisher & Host



Threatened Taxa