

Building evidence for conservation globally

# Journal of Threatened Taxa

40 **zoo**reach  
Years Zoo Outreach Organisation



Open Access

10.11609/jott.2025.17.7.27171-27322  
[www.threatenedtaxa.org](http://www.threatenedtaxa.org)

26 July 2025 (Online & Print)  
17(7): 27171-27322  
ISSN 0974-7907 (Online)  
ISSN 0974-7893 (Print)





ISSN 0974-7907 (Online); ISSN 0974-7893 (Print)

Publisher  
**Wildlife Information Liaison Development Society**  
[www.wild.zooreach.org](http://www.wild.zooreach.org)

Host  
**Zoo Outreach Organization**  
[www.zooreach.org](http://www.zooreach.org)

Srivari Illam, No. 61, Karthik Nagar, 10th Street, Saravanampatti, Coimbatore, Tamil Nadu 641035, India  
Registered Office: 3A2 Varadarajulu Nagar, FCI Road, Ganapathy, Coimbatore, Tamil Nadu 641006, India  
Ph: +91 9385339863 | [www.threatenedtaxa.org](http://www.threatenedtaxa.org)  
Email: [sanjay@threatenedtaxa.org](mailto:sanjay@threatenedtaxa.org)

#### EDITORS

##### Founder & Chief Editor

**Dr. Sanjay Molur**

Wildlife Information Liaison Development (WILD) Society & Zoo Outreach Organization (ZOO),  
Coimbatore, Tamil Nadu 641006, India

##### Assistant Editor

**Dr. Chaithra Shree J.**, WILD/ZOO, Coimbatore, Tamil Nadu 641006, India

##### Managing Editor

**Mr. B. Ravichandran**, WILD/ZOO, Coimbatore, Tamil Nadu 641006, India

##### Associate Editors

**Dr. Mandar Paingankar**, Government Science College Gadchiroli, Maharashtra 442605, India

**Dr. Ulrike Streicher**, Wildlife Veterinarian, Eugene, Oregon, USA

**Ms. Priyanka Iyer**, ZOO/WILD, Coimbatore, Tamil Nadu 641006, India

##### Board of Editors

**Dr. Russel Mittermeier**

Executive Vice Chair, Conservation International, Arlington, Virginia 22202, USA

##### Prof. Mewa Singh Ph.D., FASC, FNA, FNASC, FNAPsy

Ramanna Fellow and Life-Long Distinguished Professor, Biopsychology Laboratory, and  
Institute of Excellence, University of Mysore, Mysuru, Karnataka 570006, India; Honorary  
Professor, Jawaharlal Nehru Centre for Advanced Scientific Research, Bangalore; and Adjunct  
Professor, National Institute of Advanced Studies, Bangalore

##### Stephen D. Nash

Scientific Illustrator, Conservation International, Dept. of Anatomical Sciences, Health Sciences  
Center, T-8, Room 045, Stony Brook University, Stony Brook, NY 11794-8081, USA

##### Dr. Fred Pluthero

Toronto, Canada

##### Dr. Priya Davidar

Sigur Nature Trust, Chadapatti, Mavinhalla PO, Nilgiris, Tamil Nadu 643223, India

##### Dr. John Fellowes

Honorary Assistant Professor, The Kadoorie Institute, 8/F, T.T. Tsui Building, The University of  
Hong Kong, Pokfulam Road, Hong Kong

##### Prof. Dr. Mirco Solé

Universidade Estadual de Santa Cruz, Departamento de Ciências Biológicas, Vice-coordenador  
do Programa de Pós-Graduação em Zoologia, Rodovia Ilhéus/Itabuna, Km 16 (45662-000)  
Salobrinho, Ilhéus - Bahia - Brasil

##### Dr. Rajeev Raghavan

Professor of Taxonomy, Kerala University of Fisheries & Ocean Studies, Kochi, Kerala, India

##### English Editors

**Mrs. Mira Bhojwani**, Pune, India

**Dr. Fred Pluthero**, Toronto, Canada

##### Copy Editors

**Ms. Usha Madgunaki**, Zooreach, Coimbatore, India

**Ms. Trisa Bhattacharjee**, Zooreach, Coimbatore, India

**Ms. Paloma Noronha**, Daman & Diu, India

##### Web Development

**Mrs. Latha G. Ravikumar**, ZOO/WILD, Coimbatore, India

##### Typesetting

**Mrs. Radhika**, Zooreach, Coimbatore, India

**Mrs. Geetha**, Zooreach, Coimbatore, India

#### Fundraising/Communications

**Mrs. Payal B. Molur**, Coimbatore, India

#### Subject Editors 2021–2023

##### Fungi

Dr. B. Shivaraju, Bengaluru, Karnataka, India

Dr. R.K. Verma, Tropical Forest Research Institute, Jabalpur, India

Dr. Vatsavaya S. Raju, Kakatiya University, Warangal, Andhra Pradesh, India

Dr. M. Krishnappa, Jnana Sahyadri, Kuvempu University, Shimoga, Karnataka, India

Dr. K.R. Sridhar, Mangalore University, Mangalagangothri, Mangalore, Karnataka, India

Dr. Gunjan Biswas, Vidyasagar University, Midnapore, West Bengal, India

Dr. Kiran Ramchandra Ranadive, Annasaheb Magar Mahavidyalaya, Maharashtra, India

##### Plants

Dr. G.P. Sinha, Botanical Survey of India, Allahabad, India

Dr. N.P. Balakrishnan, Ret. Joint Director, BSI, Coimbatore, India

Dr. Shonil Bhagwat, Open University and University of Oxford, UK

Prof. D.J. Bhat, Retd. Professor, Goa University, Goa, India

Dr. Ferdinando Boero, Università del Salento, Lecce, Italy

Dr. Dale R. Calder, Royal Ontario Museum, Toronto, Ontario, Canada

Dr. Cleofas Cervancia, Univ. of Philippines Los Baños College Laguna, Philippines

Dr. F.B. Vincent Florens, University of Mauritius, Mauritius

Dr. Merlin Franco, Curtin University, Malaysia

Dr. V. Irudayaraj, St. Xavier's College, Palayamkottai, Tamil Nadu, India

Dr. B.S. Kholia, Botanical Survey of India, Gangtok, Sikkim, India

Dr. Pankaj Kumar, Department of Plant and Soil Science, Texas Tech University, Lubbock, Texas, USA.

Dr. V. Sampath Kumar, Botanical Survey of India, Howrah, West Bengal, India

Dr. A.J. Solomon Raju, Andhra University, Visakhapatnam, India

Dr. Vijayasankar Raman, University of Mississippi, USA

Dr. B. Ravi Prasad Rao, Sri Krishnadevaraya University, Anantpur, India

Dr. K. Ravikumar, FRLHT, Bengaluru, Karnataka, India

Dr. Aparna Watve, Pune, Maharashtra, India

Dr. Qiang Liu, Xishuangbanna Tropical Botanical Garden, Yunnan, China

Dr. Noor Azhar Mohamed Shazili, Universiti Malaysia Terengganu, Kuala Terengganu, Malaysia

Dr. M.K. Vasudeva Rao, Shiv Ranjani Housing Society, Pune, Maharashtra, India

Prof. A.J. Solomon Raju, Andhra University, Visakhapatnam, India

Dr. Mandar Datar, Agharkar Research Institute, Pune, Maharashtra, India

Dr. M.K. Janarthanam, Goa University, Goa, India

Dr. K. Karthikeyan, Botanical Survey of India, India

Dr. Errol Vela, University of Montpellier, Montpellier, France

Dr. P. Lakshminarasimhan, Botanical Survey of India, Howrah, India

Dr. Larry R. Noblick, Montgomery Botanical Center, Miami, USA

Dr. K. Haridasan, Pallavur, Palakkad District, Kerala, India

Dr. Analinda Manila-Fajard, University of the Philippines Los Banos, Laguna, Philippines

Dr. P.A. Sinu, Central University of Kerala, Kasaragod, Kerala, India

Dr. Afroz Alam, Banasthali Vidyapith (accredited A grade by NAAC), Rajasthan, India

Dr. K.P. Rajesh, Zamorin's Guruvayurappan College, GA College PO, Kozhikode, Kerala, India

Dr. David E. Boufford, Harvard University Herbaria, Cambridge, MA 02138-2020, USA

Dr. Ritesh Kumar Choudhary, Agharkar Research Institute, Pune, Maharashtra, India

Dr. A.G. Pandurangan, Thiruvananthapuram, Kerala, India

Dr. Navendu Page, Wildlife Institute of India, Chandrabani, Dehradun, Uttarakhand, India

Dr. Kannan C.S. Warriar, Institute of Forest Genetics and Tree Breeding, Tamil Nadu, India

##### Invertebrates

Dr. R.K. Avasthi, Rohtak University, Haryana, India

Dr. D.B. Bastawade, Maharashtra, India

Dr. Partha Pratim Bhattacharjee, Tripura University, Suryamaninagar, India

Dr. Kailash Chandra, Zoological Survey of India, Jabalpur, Madhya Pradesh, India

Dr. Ansie Dippenaar-Schoeman, University of Pretoria, Queenswood, South Africa

Dr. Rory Dow, National Museum of Natural History Naturalis, The Netherlands

Dr. Brian Fisher, California Academy of Sciences, USA

Dr. Richard Gallon, Llandudno, North Wales, LL30 1UP

Dr. Hemant V. Ghate, Modern College, Pune, India

Dr. M. Monwar Hossain, Jahangirnagar University, Dhaka, Bangladesh

For Focus, Scope, Aims, and Policies, visit [https://threatenedtaxa.org/index.php/JoTT/aims\\_scope](https://threatenedtaxa.org/index.php/JoTT/aims_scope)  
For Article Submission Guidelines, visit <https://threatenedtaxa.org/index.php/JoTT/about/submissions>  
For Policies against Scientific Misconduct, visit [https://threatenedtaxa.org/index.php/JoTT/policies\\_various](https://threatenedtaxa.org/index.php/JoTT/policies_various)

continued on the back inside cover

Cover: A Southern Rockhopper Penguin *Eudyptes chrysocome* stands on Tussock Grass on Westpoint Island. Painted in poster colors, this artwork is a reproduction of a photograph by Phillip Colla. Thanks to the photographer for the original image. © Pooja Patil.



# First camera-trap records of Dhole *Cuon alpinus* (Pallas, 1811) (Mammalia: Canidae) and Spotted Linsang *Prionodon pardicolor* (Hodgson, 1841) (Mammalia: Carnivora: Prionodontidae) in Makalu Barun National Park, Nepal

Hari Basnet<sup>1</sup> , Nawang Sing Gurung<sup>2</sup> , Shyam Kumar Shah<sup>3</sup> , Dukpa Thikepa Bhote<sup>4</sup> ,  
Khangendra Sangam<sup>5</sup> , Naomi Bates<sup>6</sup> & Daniel Carl Taylor<sup>7</sup>

<sup>1,2,6,7</sup> Future Generations University, 400 Road Less Traveled Rd, Franklin, WV 26807, USA.

<sup>3</sup> Agriculture and Forestry University (AFU), Rampur, Bharatpur 44200, Nepal.

<sup>3</sup> Department of National Parks and Wildlife Conservation (DNPWC), Babar Mahal, Kathmandu 44600, Nepal.

<sup>4,5</sup> The East Foundation, Khandbari Municipality-7, Sankhuwasabha District, 56900 Nepal.

<sup>1</sup> hbasnet@future.edu (corresponding author), <sup>2</sup> nawang@future.edu, <sup>3</sup> shyamkumar\_shah@yahoo.com, <sup>4</sup> dukpathikepa@gmail.com, <sup>5</sup> khsangam@gmail.com, <sup>6</sup> nsbates2@gmail.com, <sup>7</sup> daniel@future.edu

**Abstract:** The Dhole *Cuon alpinus* and Spotted Linsang *Prionodon pardicolor* are two elusive carnivores inhabiting the forests of southern and southeastern Asia. Despite their ecological roles and conservation significance, both species remain under-researched, particularly in Nepal. From 2019 to 2024, a biodiversity survey using 10 camera traps in the Barun Valley of Makalu Barun National Park (over 5,508 camera-days) provided the first photographic evidence of both species from the region. A solitary Dhole was recorded at two stations on three independent events in the lower subalpine zones. Spotted Linsangs were captured at four stations on 12 independent events in the sub-tropical and temperate zones. These findings highlight the importance of Barun Valley as a significant habitat for rare mammals and highlight the need for systematic surveys to understand their distribution, threats, and conservation needs.

**Keywords:** Asian Wild Dog, Barun Valley, camera trapping, eastern Himalaya, high-elevation biodiversity, Makalu Barun National Park, photographic evidence, rare mammals.

**Nepali:** वनकुनुर र सिलु बिरालो दक्षिण तथा दक्षिणपूर्वी एसियाका जंगलहरूमा पाइने दुर्लभ मांसाहारी स्तनधारी प्रजातिहरू हुन्। यिनीहरूको पारिस्थितिक भूमिका तथा संरक्षण महत्व भए पनि, विशेषतः नेपालमा यिनीहरू सम्बन्धी वैज्ञानिक अध्ययन न्यून रहेको छ। सन् २०१९ देखि २०२४ सम्म मकालु-वरुण राष्ट्रिय निकुञ्जको वरुण उपत्यकामा १० वटा क्यामेरा ट्र्याप प्रयोग गरी जैविक विविधता सर्वेक्षण गरिएको थियो, जसमा जम्मा ५,५०८ भन्दा बढी क्यामेरा-दिन संकलन गरिएको थियो। उक्त सर्वेक्षणमा प्राप्त वन कुनुर र सिलु बिरालोका तस्वीरहरू मकालु-वरुण राष्ट्रिय निकुञ्ज क्षेत्रबाट पहिलो पटक भेटिएको फोटोग्राफिक प्रमाण हुन्। वनकुनुर ठण्डा समशीतोष्ण जलवायु भएका मकालु-वरुण राष्ट्रिय निकुञ्ज क्षेत्रमा राखिएका दुई क्यामेरा ट्र्याप स्टेशनहरूमा तीनवटा स्वतन्त्र क्यामेरा ट्र्याप फोटोहरूमा रेकर्ड गरियो। त्यसैगरी, सिलु बिरालो न्यानो तथा ठण्डा समशीतोष्ण क्षेत्रका राखिएका चारवटा ट्र्याप स्टेशनहरूमा जम्मा १२ वटा स्वतन्त्र क्यामेरा ट्र्याप फोटोहरूमा रेकर्ड गरिएको थियो। यी नतिजाहरूले वरुण उपत्यका दुर्लभ मांसाहारी स्तनधारीहरूको महत्वपूर्ण बासस्थान भएको पुष्टि गर्छ। साथै, यस्ता प्रजातिहरूको वितरण, जोखिम कारकहरू र संरक्षणका आवश्यकताहरू बुझ्न दीर्घकालीन तथा व्यवस्थित अध्ययन आवश्यक रहेको स्पष्ट देखिन्छ।

**Editor:** Karan Bahadur Shah, Okhalsa, Hattigaunda, Nepal.

**Date of publication:** 26 July 2025 (online & print)

**Citation:** Basnet, H., N.S. Gurung, S.K. Shah, D.T. Bhote, K. Sangam, N. Bates & D.C Taylor (2025). First camera-trap records of Dhole *Cuon alpinus* (Pallas, 1811) (Mammalia: Canidae) and Spotted Linsang *Prionodon pardicolor* (Hodgson, 1841) (Mammalia: Carnivora: Prionodontidae) in Makalu Barun National Park, Nepal. *Journal of Threatened Taxa* 17(7): 27226–27232. <https://doi.org/10.11609/jott.9700.17.7.27226-27232>

**Copyright:** © Basnet et al. 2025. Creative Commons Attribution 4.0 International License. JoTT allows unrestricted use, reproduction, and distribution of this article in any medium by providing adequate credit to the author(s) and the source of publication.

**Funding:** Financial support provided by Future Generations University.

**Competing interests:** The authors declare no competing interests.

**Author details, Author contributions and Acknowledgements:** See end of this article.



## INTRODUCTION

The eastern Himalaya are known for their unique biodiversity and rich ecosystems. The region is home to many of the world's most iconic species, like Tiger *Panthera tigris*, Elephant *Elephas maximus*, Red Panda *Ailurus fulgens*, Snow Leopard *Panthera uncia*, Clouded Leopard *Neofelis nebulosa*, Dhole *Cuon alpinus* (WWF 2024). The Dhole, or Asiatic Wild Dog, is one of Asia's most widely distributed carnivores, found across southern and southeastern Asia. The Dhole has been classified as 'Endangered' on the IUCN Red List (IUCN 2015) and is severely limited in its range due to various threats, such as habitat destruction, and persecution (Kamler et al. 2015; Wolf & Ripple 2017). In Nepal, where the population is estimated to be fewer than 500 individuals (Jnawali et al. 2011), research on its status and ecology is scarce (Thapa et al. 2013). The Spotted Linsang *Prionodon pardicolor*, a nocturnal and arboreal carnivore, is one of Asia's least studied species (van Rompaey 1995). This species is classified as 'Least Concern' globally (IUCN 2015), yet it is one of 27 protected priority mammal species in Nepal and is considered nationally Endangered due to a small population of approximately 100 individuals (Jnawali et al. 2011). Despite its national importance, the Least Concern or non-flagship species receives limited attention and is often overlooked in research and conservation initiatives due to funding constraints in Nepal (Katuwal et al. 2017; Basnet & Rai 2020). Furthermore, research on both the Spotted Linsang and the Dhole in remote areas, like the Barun Valley of Makalu Barun National Park (MBNP), remains scarce, despite their conservation importance.

This study provides the first photographic evidence of Dhole and the Spotted Linsang in Makalu Barun National Park, extending their known ranges, and offering new insights into their distribution and ecological roles within this biodiversity hotspot. This study also assesses the implications of these findings for the conservation status of these species in Nepal. By addressing gaps in knowledge about their presence and ecology, this research provides valuable insights towards more focused, extensive surveys, and the need for targeted conservation efforts to protect these two species and their fragile alpine habitats.

## MATERIALS AND METHODS

Makalu Barun National Park is located in eastern Nepal, east of the Everest region, and is renowned for its exceptional topographical, and ecological diversity. It is the world's only protected area with an elevation range

exceeding 8,000 m, from 435 m at the base to 8,463 m at the summit of Mt. Makalu. The park's varied altitude, combined with heavy monsoon rains, creates a complex range of microhabitats that support rich biodiversity. MBNP is home to 3,128 species of flowering plants, 315 species of butterfly, 43 reptiles, 16 amphibians, 78 fish species, 440 bird species, and 88 mammal species (Jha 2003). This study was conducted along the Barun Valley, which extends from the Makalu Glacier to Barun Dovan, Arun and Barun confluence (Image 1). This area is part of the Barun Biomechanical Research Project (The East Foundation & Future Generation University 2021), which monitors the biodiversity along a transect around 27 km, encompasses nine distinct vegetation zones, ranging from lower subtropical to nival zones, running through the valley. Four main ecozones have been identified in the Barun Valley (Dobremetz & Shakya 1975; Olson et al. 2004). These areas feature pristine, dense forests that provide ideal habitats for a variety of species, including those of conservation concern. The climate in the study area is characterized by a strong seasonality, with a wet monsoon period from June to September, which contributes to the high annual rainfall, and a dry winter season from October to March, with snowfall in the peak winter.

As part of a pilot project, ten camera traps (Browning Strike Force BTC-5HDP) were deployed at ten sampling locations between April 2019 and March 2024, covering an elevation range of 1,975–3,793 m. Sampling locations were selected along an elevation gradient to represent a range of habitats within the Barun Valley, ensuring that the study captured a broad spectrum of species across different ecozones. Camera trap locations were focused on areas where wildlife trails or corridors were prominent, as these locations were expected to maximize wildlife detections. The camera traps were mounted 45–60 cm above ground level to ensure optimal detection of terrestrial wildlife while minimizing the likelihood of damage from environmental factors. In alpine zones, the cameras were positioned higher, at 60–90 cm, to prevent snow accumulation, and potential trap malfunctions due to snowfall. The cameras were set to operate 24 h a day, with each trap taking a single photograph per trigger to conserve battery life, and maximize the duration of fieldwork. These traps were checked every three months to replace memory cards and batteries. Species identification was conducted through photographic evidence, and any unidentified images were cross-checked with wildlife experts.



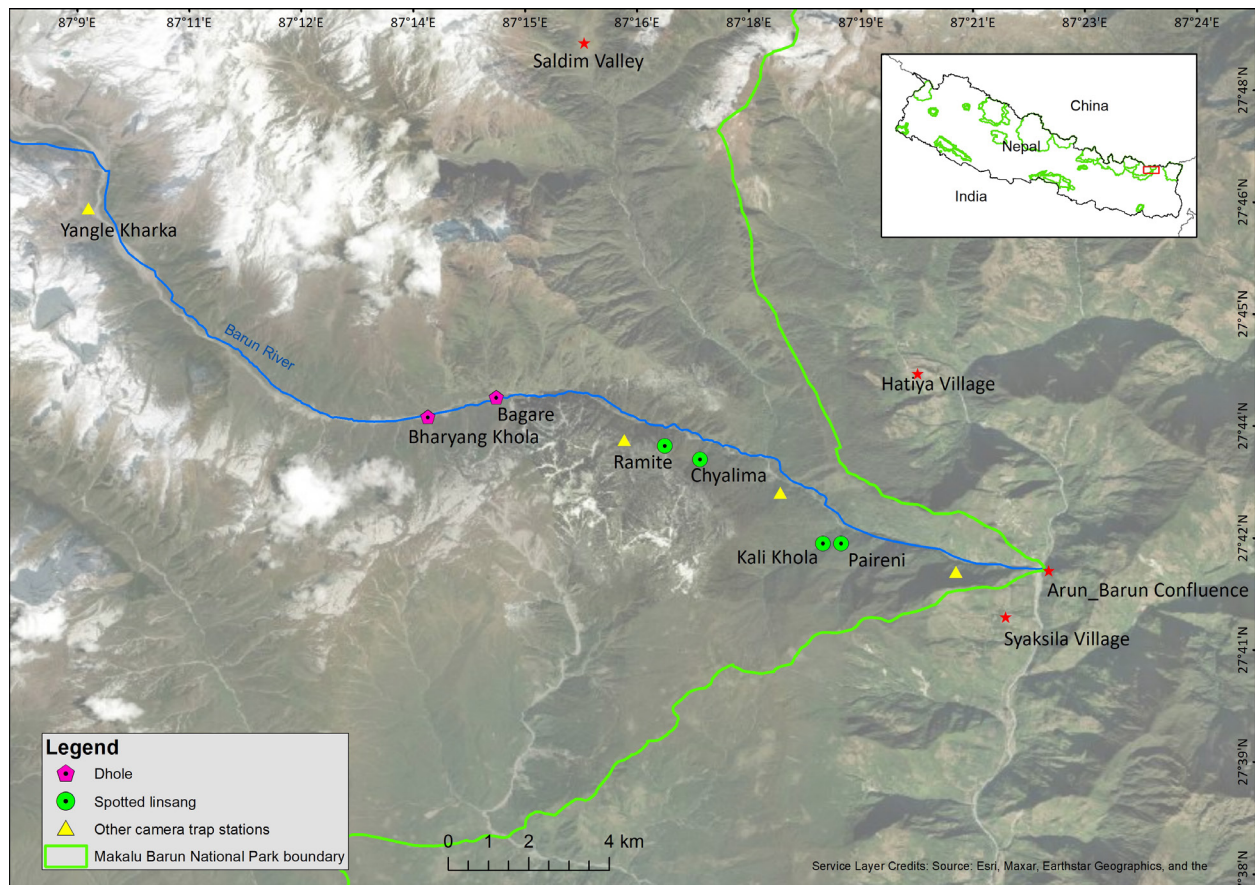

Image 1. The Barun Valley camera trap stations, where Dhole and Spotted Linsang were photographed within the Makalu Barun National Park area. The inset shows the location of the protected areas of Nepal (green boundaries).

## RESULTS

This study completed a total sampling effort of 5,508 camera-days, resulting in 38,075 photographs, capturing 30 mammal species. Among these, a solitary Dhole was photographed on three independent events at two stations: Bharyang Khola (3,064 m) and Bagare (2,910 m). The relative abundance of Dhole was 0.054 per 100 trap nights (Image 1, Table 1). The first photograph was taken in November 2021, followed by two additional captures in March 2022 and August 2022 (Image 2). Both stations, located approximately 30 m from the Barun River, are characterized by dense Rhododendron and bamboo forests. All Dhole photographs were captured during daylight hours, indicating diurnal activity in the area. In addition to the Dhole, 14 other mammal species were recorded at these two stations, including prey species and potential competitors of the Dhole (Table 1).

The Spotted Linsang was photographed in 12 independent events at four stations located in the upper subtropical and temperate zones: Kali Khola (2,043 m),

Ramite Danda (2,867 m), Chyalima (2,428 m), and Paireni (2,071 m) (Image 1, Image 3). The relative abundance of Spotted Linsang was 0.21 per 100 trap nights. This species was recorded at Kali Khola in dense mixed forests dominated by *Acer* and *Quercus* species, while *Acer*, rhododendron, and malingo forests were prevalent at the Ramite Danda station (Image 3). Additionally, Chyalima station featured malingo-*Acer* forests, whereas Rhododendron and *Quercus lamellosa* were the dominant species at Paireni station. All stations had good ground cover, composed of fern species. Temporal patterns revealed that the Spotted Linsang is nocturnal, with all photographs taken between 1945 h and 0439 h, most frequently during the early morning hours (0000–0359 h). Seasonal variations in detection were observed, with three events in July, two in May, and one event each in other months, except for February, August, October, and November, when the species was not recorded.



**Table 1.** Dhole, Spotted Linsang and other mammalian species detected in camera trap locations. \* indicates the date of unusual timestamp due to snowfall in the region.

Species	Dhole	Spotted Linsang
Stations	Bagare and Bharyang Khola	Ramite Danda, Chylimla, Kali Khola, and Paireni Ukalo
No. of photos	3	24
Date and time	15.xi.2020 at 1432 h, March 2022 at mid-day*, 24.viii.2022 at 1547 h	06.ix.2018 at 0230 h, 09.v.2021 at 0327 h, 22.v.2021 at 0245 h, 14.vi.2021 at 2032 h, 10.vii.2021 at 0202 h, 10.vii.2021 at 1957 h, 31.iii.2022 at 0150 h, 23.iv.2022 at 2112 h, 01.v.2022 at 2351 h, 13.vii.2022 at 0325 h, 30.xii.2022 at 0439 h, and 30.i.2024 at 2148 h
Terrain	Steep slope	Steep slope
Activity pattern	Trotting	Stalking, Ambush hunting
Other mammals captured in at these stations	Himalayan Musk deer, Himalayan Black Bear, Leopard, Leopard Cat, Yellow-throated Marten, Red Panda, Nepal Gray Langur, Assamese Macaque, Mainland Serow, Himalayan Goral, Himalayan Tahr, squirrel species, bat species and rodent species.	Asian Golden Cat, Assamese Macaque, Clouded Leopard, Himalayan Black Bear, Himalayan Goral, Himalayan Tahr, Indian Hare, Leopard Cat, Mainland Serow, Masked Palm Civet, Nepal Gray Langur, Northern Red Muntjac, Orange-bellied Himalayan Squirrel, Particolored Flying Squirrel, Red Fox, Red Giant Flying Squirrel, Royle's Pika, Siberian Weasel, Wild Boar, Yellow-bellied Weasel, Yellow-throated Marten, Rodent spp. and Bat spp.

**Image 2.** Solitary Dhole photographed two locations at Barun Valley: 1—Bharyang Khola at 1547 h on 24 August 2022 and Bagare | 2–3—on March 2022 & 24 August 2022 at 1547 h. © Barun Bio-meridian Research Project/Future Generation University/Department of National Park and Wildlife Conservation.

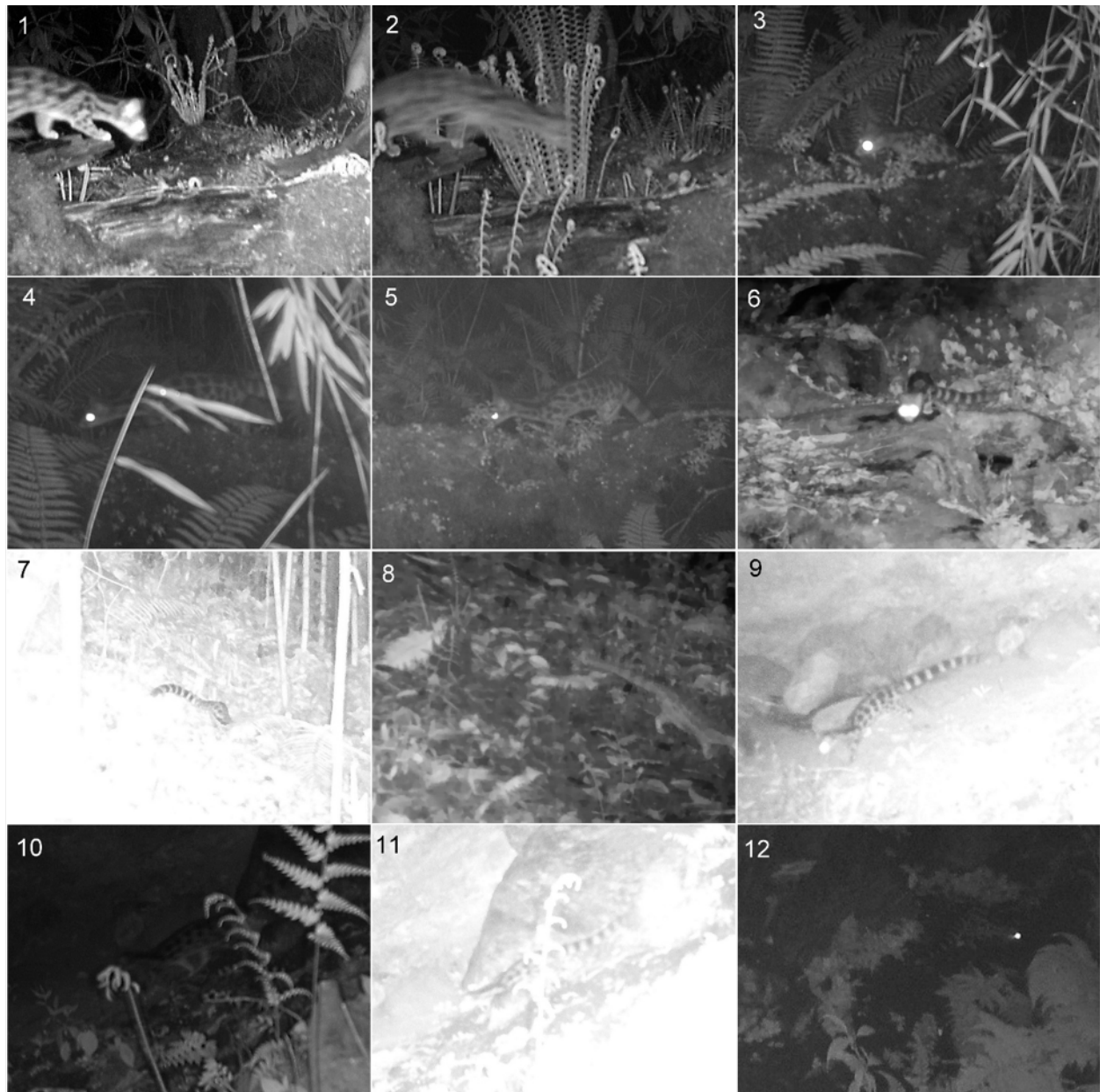

Image 3. Spotted Linsang photographed at various locations in Barun Valley: 1–5—Ramite Danda | 6—Paireni Ukalo | 7–8—Chyalima | 9–12—Kali Khola, Barun Valley. © Barun Bio-meridian Research Project/Future Generation University/ Department of National Park and Wildlife Conservation.

## DISCUSSION

This study provides the first photographic evidence of the Dhole in Makalu Barun National Park. Although Ghimirey et al. (2024) confirmed Dhole's presence at 12 sites across Nepal, including Makalu Barun National Park, their findings were based on Byers et al. (2014). Similarly, previous records, such as those by Jha (2003), relied on anecdotal evidence. Dholes, as apex predators, play a vital role in shaping ecosystems by regulating prey populations, and maintaining trophic balance (Beschta & Ripple

2009). They are considered a keystone species in Bhutan (Thinley et al. 2021), and their conservation is crucial in pristine habitats, such as Makalu Barun National Park. The park's subalpine forests, rich in Dhole's prey species, including Himalayan Serow *Capricornis sumatraensis*, Himalayan Tahr *Hemitragus jemlahicus*, Himalayan Goral *Naemorhedus goral*, Assamese Macaque *Macaca assamensis*, and Nepal Grey Langur *Semnopithecus schistaceus*, provide an ideal habitat for Dholes. This abundance of prey aligns with findings from the eastern Himalaya, where Himalayan Serow, Himalayan Tahr, and



Himalayan Goral were found to constitute 98.7% of the Dhole's diet (Bashir et al. 2013), further highlighting the suitability of Makalu Barun National Park for sustaining this apex predator. Furthermore, the valley's diverse carnivores and omnivores, including Leopard *Panthera pardus*, Clouded Leopard, Himalayan Black Bear *Ursus thibetanus*, Leopard Cat *Prionailurus bengalensis*, Asiatic Golden Cat *Catopuma temminckii*, Red Panda *Ailurus fulgens*, and Yellow-throated Marten *Martes flavigula*, further underscore the complex predator-prey dynamics within the park. Despite these favourable ecological conditions, Dholes face significant threats. Prey depletion and competition with other carnivores (Karanth et al. 2004; Andheria et al. 2007; Kamler et al. 2015) challenge their survival. While they are not heavily targeted by illegal wildlife trade (Velho et al. 2012), conflicts with locals due to over livestock predation often result in retaliatory killings, as observed in Bardia National Park, and Kanchenjunga Conservation Area (Khatriwada et al. 2011; Yadav et al. 2019). In the Barun Valley, local herders occasionally report cattle predation by Dholes, but sightings have become rare in recent years despite the species once being abundant (Dukpa Thikepa Bhote pers. comm. 23.xii.2023). This emphasizes the need for conservation efforts that prioritize mitigating human-wildlife negative interactions and creating safe habitats to support Dhole population recovery within the park.

This study provides the first photographic evidence of the Spotted Linsang in Makalu Barun National Park, marking only the fifth confirmed photographic record for Nepal in recent years. Other photographic records from the Annapurna Conservation Area (Ghimirey et al. 2018), Kanchenjunga Conservation Area (Lama et al. 2024), Tinjure Milke Jallajale area (Rai et al. 2018), and Khotang and Bhojpur districts (Baral et al. 2025) highlight its elusive nature and rarity). In Nepal, records of this species have relied entirely on non-invasive camera trapping surveys due to the difficulty of obtaining direct sightings or identifying it from indirect evidence (Duckworth et al. 2016).

The Spotted Linsang was found to be nocturnal, with all 24 photographs taken between 1945 h and 0439 h, consistent with previous records from other regions (Ghimirey et al. 2018; Lama et al. 2024; Baral et al. 2025), which further complicates efforts to study the species. Our records of 12 independent events, obtained with a limited number of camera traps, indicates that Barun Valley is a key habitat for this elusive species. The Spotted Linsang in Barun Valley was recorded at elevations between 2,043 and 2,867 m, consistent with ranges reported in recent studies. Baral et al. (2025), however, documented the

species at 3,228 m in Salpasilicho, Bhojpur, which may represent the highest elevation record for Nepal, although it remains below the global maximum of 3,308 m (Jennings & Veron 2015; Duckworth 2016). The habitat at Ramite Danda station resembles Annapurna Conservation Area, with ground cover dominated by ferns (Ghimirey et al. 2018). In contrast, lowland records from Chitwan National Park were in riverine forests, dense grasslands, and Sal *Shorea robusta* forests (Sunquist 1982), highlighting the species' habitat adaptability, although it appears to have a preference for evergreen forests (Jennings & Veron 2015). Information on the diet of the Spotted Linsang is limited, but its dental morphology suggests a preference for smaller prey (Jennings & Veron 2015). In Vietnam, stomach analyses of six individuals revealed remains of rodents, frogs, and snakes (Davis 1958). In the study area, rodents, shrews, and Orange-bellied Himalayan Squirrels were commonly observed at stations where Spotted Linsangs were recorded, indicating they may serve as potential prey species.

This study highlights the importance of Barun Valley as an important habitat for both the Dhole and the Spotted Linsang. Due to resource limitations and geographic challenges, only ten camera trap stations were established, with just two located in alpine areas, which are key habitats for these species. This limited sampling effort likely reduced the chances of capturing a broader range of species and encounters, particularly for more elusive carnivores. The study focused on overall biodiversity rather than targeting these two species specifically, which may have affected the depth of the findings. A more focused, extensive survey would likely yield more comprehensive information, improving the understanding of these species' distribution, behaviour, and ecological roles.

## REFERENCES

- Andheria, A.P., K.U. Karanth & N.S. Kumar (2007). Diet and prey profiles of three sympatric large carnivores in Bandipur Tiger Reserve, India. *Journal of Zoology* 273: 169–175.
- Asiatic Wild Dog | CITES (2021). Convention on International Trade in Endangered Species of Wild Fauna and Flora. [https://cites.org/eng/gallery/species/mammal/Asiatic\\_wilddog.html](https://cites.org/eng/gallery/species/mammal/Asiatic_wilddog.html). Accessed on 07.iv.2025.
- Bashir, T., T. Bhattacharya, K. Poudyal, M. Roy & S. Sathyakumar (2014). Precarious status of the Endangered Dhole *Cuon alpinus* in the high elevation eastern Himalayan habitats of Khangchendzonga biosphere reserve, Sikkim, India. *Oryx* 48: 125–132. <https://doi.org/10.1017/S003060531200049X>
- Baral, B., D.R. Basnet & J. Rai (2025). First record of Spotted Linsang *Prionodon pardicolor* (Hodgson, 1841) (Mammalia: Carnivora: Prionodontidae) with photographic evidence in Khotang and Bhojpur, Eastern Nepal. *Nepalese Journal of Zoology* 9: 76–79. <https://doi.org/10.3126/njz.v9i1.81405>



- Basnet, H. & A. Rai (2020). An update on the distribution of Yellow-throated Marten *Martes flavigula* in Nepal. *Nepalese Journal of Zoology* 4: 147–151. <https://doi.org/10.3126/njz.v4i2.33907>
- Beschta, R.L. & W.J. Ripple (2009). Large predators and trophic cascades in terrestrial ecosystems of the western United States. *Biological Conservation* 142: 2401–2414. <https://doi.org/10.1016/j.biocon.2009.06.015>
- Byers, A.C., E.A. Byers & D. Thapa (2014). Conservation and restoration of alpine ecosystems in the Upper Barun Valley, Makalu-Barun National Park, Nepal. Final report submitted to National Geographic Society. The Mountain Institute, Washington, DC, USA.
- Davis, D.D. (1958). Mammals of the Kelabit Plateau, northern Sarawak. *Fieldiana Zoology* 39: 119–147. <https://doi.org/10.5962/bhl.title.3475>
- Dobremez, J.F. & P.R. Shakya (1975). Carte Ecologique du Nepal. IV. Region Biratnagar - Kanchenjunga 1:250,000. *Documents De Cartographie Ecologique* vol. XVI: 33–48.
- Duckworth, J.W., M. Lau, A. Choudhury, W. Chutipong, R.J. Timmins, D.H.A. Willcox, B. Chan, B. Long & S. Robertson (2016). *Prionodon pardicolor*. The IUCN Red List of Threatened Species 2016: e.T41706A45219917. <https://doi.org/10.2305/IUCN.UK.2016-1.RLTS.T41706A45219917.en>. Accessed on 7.iv.2025.
- Ghimirey, Y., R. Acharya, K. Yadav, J. Rai, R. Baral, U. Neupane, B. Basnet, M. Gilbert, S. Poudel & B.J. van Rensburg (2024). Challenges and possible conservation implications of recolonizing Dholes *Cuon alpinus* in Nepal. *Oryx* 58: 378–386. <https://doi.org/10.1017/S003060532300073X>
- Ghimirey, Y., K. Yadav, J. Rai, R. Prasai, P. Rana & R. Acharya (2018). First verifiable record of Spotted Linsang *Prionodon pardicolor* from Nepal since the nineteenth century. *Small Mammal Conservation* 56: 48–53.
- Jennings, A.P. & G. Veron (2015). Predicted distributions, niche comparisons, and conservation status of the Spotted Linsang *Prionodon pardicolor* and Banded Linsang *Prionodon linsang*. *Mammal Research* 60: 107–116. <https://doi.org/10.1007/s13364-014-0204-y>
- Jha, S.G. (2003). Linkages between biological and cultural diversity for participatory management: Nepal's experiences with Makalu-Barun National Park and Buffer Zone. *Journal of National Science Foundation Sri Lanka* 31: 41–56. <https://doi.org/10.4038/jnsfr.v31i1-2.3022>
- Jnawali, S.R., H.S. Baral, S. Lee, K.P. Acharya, G.P. Upadhyay, M. Pandey, R. Shrestha, D. Joshi, B.R. Lamichhane, J. Griffiths & A. Khatiwada (2011). *The Status of Nepal Mammals: The National Red List Series*. Department of National Parks and Wildlife Conservation, Kathmandu, Nepal, 226 pp.
- Kamler, J.F., N. Songsasen, K. Jenks, A. Srivathsa, L. Sheng & K. Kunkel (2015). *Cuon alpinus*. The IUCN Red List of Threatened Species 2015: e.T5953A72477893. <https://doi.org/10.2305/IUCN.UK.2015-4.RLTS.T5953A72477893.en>. Accessed on 7.iv.2025.
- Katuwal, H.B., H.P. Sharma, P.J.L. Shaner, R. Gurung, V. Thapa, T.G. Magar, T.B. Gurung, K. Parajuli, M.B. Gurung, H. Basnet, S. Koirala, M.S. Ghimire, S. Yadav, J.L. Belant & K. Shah (2018). Updating spatial information of 27 mammal species in Nepal. *The Journal of Animal & Plant Sciences* 28: 1735–1745.
- Karanth, K.U., J.D. Nichols, N.S. Kumar, W.A. Link & J.E. Hines (2004). Tigers and their prey: predicting carnivore densities from prey abundance. *Proceedings of the National Academy of Sciences of the United States of America*, 101: 4854–4858. <https://doi.org/10.1073/pnas.0306210101>
- Khatiwada, A.P., K.D. Awasthi, N.P. Gautam, S.R. Jnawali, N. Subedi & A. Aryal (2011). The pack hunter (Dhole): Received little scientific attention. *The Initiation* 4: 8–13. <https://doi.org/10.3126/init.v4i0.5531>
- Lama, S.T., K.A. Bugler, J.G. Ross & A.M. Paterson (2024). Diversity of mammalian species in the Kangchenjunga Landscape of eastern Nepal. *European Journal of Wildlife Research* 70: 1–16. <https://doi.org/10.1007/s10344-024-01869-1>
- Olson, D.M., E. Dinerstein, E.D. Wikramanayake, N.D. Burgess, G.V.N. Powell, E.C. Underwood, J.A. D'Amico, I. Itoua, H.E. Strand, J.C. Morrison, C.J. Loucks, T.F. Allnutt, T.H. Ricketts, Y. Kura, J.F. Lamoreux, W.W. Wettengel, P. Hedao & K.R. Kassem (2004). Terrestrial ecoregions of the world: a new map of life on Earth. *BioScience* 51: 933–938. [https://doi.org/10.1641/0006-3568\(2001\)051\[0933:TEOTWA\]2.0.CO;2](https://doi.org/10.1641/0006-3568(2001)051[0933:TEOTWA]2.0.CO;2)
- Rai, J., K. Yadav, Y. Ghimirey, S. G.C. R. Acharya, K. Thapa, L.P. Poudyal & N. Singh (2018). Small Carnivores in Tinjure-Milke -Jaljala, Eastern Nepal. Friends of Nature, Nepal and Rufford Small Grants, UK, 20 pp.
- Sunquist, M.E. (1982). Incidental observations of Spotted Linsang *Prionodon pardicolor*. *Journal of the Bombay Natural History Society* 79: 185.
- Thapa, K., M.J. Kelly, J.B. Karki & N. Subedi (2013). First camera trap record of pack hunting Dholes in Chitwan National Park, Nepal. *Canid Biology and Conservation* 16: 4–7.
- The East Foundation and Future Generation University (2021). Barun Biomeridian Research Project. Future Generation University, West Virginia, USA, 49pp.
- Thinley, P., R. Rajaratnam, J.F. Kamler & C. Wangmo (2021). Conserving an endangered canid: assessing distribution, habitat protection, and connectivity for the Dhole *Cuon alpinus* in Bhutan. *Frontiers in Conservation Science* 2: 1–11. <https://doi.org/10.3389/fcsc.2021.654976>
- van Rompaey, H. (1995). The Spotted Linsang, *Prionodon pardicolor*. *Small Carnivore Conservation* 13: 10–13.
- Velho, N., K.K. Karanth & W.F. Laurance (2012). Hunting: A serious and understudied threat in India, a globally significant conservation region. *Biological Conservation* 148: 210–215. <https://doi.org/10.1016/j.biocon.2012.01.022>
- Wolf, C. & W.J. Ripple (2016). Prey depletion as a threat to the world's large carnivores. *Royal Society Open Science* 3: 160252. <https://doi.org/10.1098/rsos.160252>
- WWF (2024). Eastern Himalayas. Accessed on 26.xi.2024. <https://www.worldwildlife.org/places/eastern-himalayas>
- Yadav, S.K., B.R. Lamichhane, N. Subedi, R.K. Thapa, L.P. Poudyal & B.R. Dahal (2019). Dhole *Cuon alpinus* (Mammalia: Carnivora: Canidae) rediscovered in Bardia National Park, Nepal. *Journal of Threatened Taxa* 11(12): 14582–14586. <https://doi.org/10.11609/jott.4714.11.12.14582-14586>



**Author details:** HARI BASNET is a research associate at Future Generations University, West Virginia, USA. He has been serving as a wildlife biologist with the Barun Biomeridian Research Project (BBRP) since 2019. NAWANG SING GURUNG is an assistant professor and regional program associate at Future Generations University. He also serves as the project coordinator for BBRP in Nepal. SHYAM KUMAR SHAH is the senior conservation officer at the Langtang National Park in Nepal. He is currently pursuing a PhD at the University of Agriculture and Forestry, Nepal, with a focus on the ecology of the Bengal Tiger. DUKPA THIEKA BHOTE has been working as a field technician with the BBRP since its inception. He is affiliated to The East Foundation, a non-governmental organization based in Khandwari. KHAGENDRA SANGAM, founder chairperson and executive director of The East Foundation, serves as a local partner in the implementation of the BBRP. Naomi Bates is the assistant director of Research Development at James Madison University and a former associate professor at Future Generations University and principal investigator at Songs of Adaptation project in Barun Valley. DANIEL CARL TAYLOR is a professor of Equity & Empowerment and chairman of the Board of Trustees at Future Generations University. He played a key role in the discovery, advocacy, and establishment of Makalu-Barun National Park and pioneered a model of community-based conservation in the region.

**Author contributions:** DCT, NSG, NB, KS conceptualize the study, HB, DTB, NB conducted field survey, HB data analysis and manuscript writing; NSG, SKS, NB, DCT, KG reviewed the manuscript, DCT and NSG supervised the study.

**Acknowledgements:** The authors thank the Barun Biomeridian Research Team members, Dr. Tirtha Bahadur Shrestha, Dr. Sushila C. Nepali, Rabindra Man Joshi, Surendra Gurung, Robert L. Fleming Jr, and Luke C. Taylor-Ide, for their technical guidance throughout the project. We also extend our gratitude to the Department of National Parks and Wildlife Conservation and Makalu-Barun National Park Office for granting permission to conduct this research. We acknowledge The East Foundation for their collaboration and are grateful to the Future Generations University Endowment Grant for supporting the Barun Biomeridian project. We also thank the Community Forest User Groups (CFUGs), Local Coordinating Committees (LCCs), women's groups, and all local assistants who supported our work in the remote Barun Valley. We recognize them as buffer zone communities who served as both conservators and co-researchers in the BBRP.





Mr. Jatishwor Singh Irungbam, Biology Centre CAS, Branišovská, Czech Republic.  
Dr. Ian J. Kitching, Natural History Museum, Cromwell Road, UK  
Dr. George Mathew, Kerala Forest Research Institute, Peechi, India  
Dr. John Noyes, Natural History Museum, London, UK  
Dr. Albert G. Orr, Griffith University, Nathan, Australia  
Dr. Sameer Padhye, Katholieke Universiteit Leuven, Belgium  
Dr. Nancy van der Poorten, Toronto, Canada  
Dr. Kareen Schnabel, NIWA, Wellington, New Zealand  
Dr. R.M. Sharma, (Retd.) Scientist, Zoological Survey of India, Pune, India  
Dr. Manju Siliwal, WILD, Coimbatore, Tamil Nadu, India  
Dr. G.P. Sinha, Botanical Survey of India, Allahabad, India  
Dr. K.A. Subramanian, Zoological Survey of India, New Alipore, Kolkata, India  
Dr. P.M. Sureshan, Zoological Survey of India, Kozhikode, Kerala, India  
Dr. R. Varatharajan, Manipur University, Imphal, Manipur, India  
Dr. Eduard Vives, Museu de Ciències Naturals de Barcelona, Terrassa, Spain  
Dr. James Young, Hong Kong Lepidopterists' Society, Hong Kong  
Dr. R. Sundararaj, Institute of Wood Science & Technology, Bengaluru, India  
Dr. M. Nithyanandan, Environmental Department, La Ala Al Kuwait Real Estate. Co. K.S.C., Kuwait  
Dr. Himender Bharti, Punjabi University, Punjab, India  
Mr. Purnendu Roy, London, UK  
Mr. Saito Motoki, The Butterfly Society of Japan, Tokyo, Japan  
Dr. Sanjay Sondhi, TITLI TRUST, Kalpavriksh, Dehradun, India  
Dr. Nguyen Thi Phuong Lien, Vietnam Academy of Science and Technology, Hanoi, Vietnam  
Dr. Nitin Kulkarni, Tropical Research Institute, Jabalpur, India  
Dr. Robin Wen Jiang Ngiam, National Parks Board, Singapore  
Dr. Lionel Monod, Natural History Museum of Geneva, Genève, Switzerland.  
Dr. Asheesh Shivam, Nehru Gram Bharti University, Allahabad, India  
Dr. Rosana Moreira da Rocha, Universidade Federal do Paraná, Curitiba, Brasil  
Dr. Kurt R. Arnold, North Dakota State University, Saxony, Germany  
Dr. James M. Carpenter, American Museum of Natural History, New York, USA  
Dr. David M. Claborn, Missouri State University, Springfield, USA  
Dr. Kareen Schnabel, Marine Biologist, Wellington, New Zealand  
Dr. Amazonas Chagas Júnior, Universidade Federal de Mato Grosso, Cuiabá, Brasil  
Mr. Monsoon Jyoti Gogoi, Assam University, Silchar, Assam, India  
Dr. Heo Chong Chin, Universiti Teknologi MARA (UiTM), Selangor, Malaysia  
Dr. R.J. Shiel, University of Adelaide, SA 5005, Australia  
Dr. Siddharth Kulkarni, The George Washington University, Washington, USA  
Dr. Priyadarsanan Dharma Rajan, ATREE, Bengaluru, India  
Dr. Phil Alderslade, CSIRO Marine And Atmospheric Research, Hobart, Australia  
Dr. John E.N. Veron, Coral Reef Research, Townsville, Australia  
Dr. Daniel Whitmore, State Museum of Natural History Stuttgart, Rosenstein, Germany.  
Dr. Yu-Feng Hsu, National Taiwan Normal University, Taipei City, Taiwan  
Dr. Keith V. Wolfe, Antioch, California, USA  
Dr. Siddharth Kulkarni, The Hormiga Lab, The George Washington University, Washington, D.C., USA  
Dr. Tomas Ditrich, Faculty of Education, University of South Bohemia in Ceske Budejovice, Czech Republic  
Dr. Mihaly Foldvari, Natural History Museum, University of Oslo, Norway  
Dr. V.P. Uniyal, Wildlife Institute of India, Dehradun, Uttarakhand 248001, India  
Dr. John D.D. Caleb, Zoological Survey of India, Kolkata, West Bengal, India  
Dr. Priyadarsanan Dharma Rajan, Ashoka Trust for Research in Ecology and the Environment (ATREE), Royal Enclave, Bangalore, Karnataka, India

Fishes

Dr. Topiltzin Contreras MacBeath, Universidad Autónoma del estado de Morelos, México  
Dr. Heok Hee Ng, National University of Singapore, Science Drive, Singapore  
Dr. Rajeev Raghavan, St. Albert's College, Kochi, Kerala, India  
Dr. Robert D. Sluka, Chiltern Gateway Project, A Rocha UK, Southall, Middlesex, UK  
Dr. E. Vivekanandan, Central Marine Fisheries Research Institute, Chennai, India  
Dr. Davor Zanella, University of Zagreb, Zagreb, Croatia  
Dr. A. Biju Kumar, University of Kerala, Thiruvananthapuram, Kerala, India  
Dr. Akhilesh K.V., ICAR-Central Marine Fisheries Research Institute, Mumbai Research Centre, Mumbai, Maharashtra, India  
Dr. J.A. Johnson, Wildlife Institute of India, Dehradun, Uttarakhand, India  
Dr. R. Ravinesh, Gujarat Institute of Desert Ecology, Gujarat, India

Amphibians

Dr. Sushil K. Dutta, Indian Institute of Science, Bengaluru, Karnataka, India  
Dr. Annemarie Ohler, Muséum national d'Histoire naturelle, Paris, France

Reptiles

Dr. Gernot Vogel, Heidelberg, Germany  
Dr. Raju Vyas, Vadodara, Gujarat, India  
Dr. Pritpal S. Soorae, Environment Agency, Abu Dhabi, UAE.  
Prof. Dr. Wayne J. Fuller, Near East University, Mersin, Turkey  
Prof. Chandrashekhar U. Rivonker, Goa University, Taleigao Plateau, Goa. India  
Dr. S.R. Ganesh, Chennai Snake Park, Chennai, Tamil Nadu, India  
Dr. Himansu Sekhar Das, Terrestrial & Marine Biodiversity, Abu Dhabi, UAE

Birds

Dr. Hem Sagar Baral, Charles Sturt University, NSW Australia  
Mr. H. Byju, Coimbatore, Tamil Nadu, India  
Dr. Chris Bowden, Royal Society for the Protection of Birds, Sandy, UK  
Dr. Priya Davidar, Pondicherry University, Kalapet, Puducherry, India  
Dr. J.W. Duckworth, IUCN SSC, Bath, UK  
Dr. Rajah Jayapal, SAGON, Coimbatore, Tamil Nadu, India  
Dr. Rajiv S. Kalsi, M.L.N. College, Yamuna Nagar, Haryana, India  
Dr. V. Santharam, Rishi Valley Education Centre, Chittoor Dt., Andhra Pradesh, India  
Dr. S. Balachandran, Bombay Natural History Society, Mumbai, India  
Mr. J. Praveen, Bengaluru, India  
Dr. C. Srinivasulu, Osmania University, Hyderabad, India  
Dr. K.S. Gopi Sundar, International Crane Foundation, Baraboo, USA  
Dr. Gombobaatar Sunde, Professor of Ornithology, Ulaanbaatar, Mongolia  
Prof. Reuven Yosef, International Birding & Research Centre, Eilat, Israel  
Dr. Taej Mundkur, Wetlands International, Wageningen, The Netherlands  
Dr. Carol Inskipp, Bishop Auckland Co., Durham, UK  
Dr. Tim Inskipp, Bishop Auckland Co., Durham, UK  
Dr. V. Gokula, National College, Tiruchirappalli, Tamil Nadu, India  
Dr. Arkady Lelej, Russian Academy of Sciences, Vladivostok, Russia  
Dr. Simon Dowell, Science Director, Chester Zoo, UK  
Dr. Mário Gabriel Santiago dos Santos, Universidade de Trás-os-Montes e Alto Douro, Quinta de Prados, Vila Real, Portugal  
Dr. Grant Connette, Smithsonian Institution, Royal, VA, USA  
Dr. P.A. Azeez, Coimbatore, Tamil Nadu, India

Mammals

Dr. Giovanni Amori, CNR - Institute of Ecosystem Studies, Rome, Italy  
Dr. Anwaruddin Chowdhury, Guwahati, India  
Dr. David Mallon, Zoological Society of London, UK  
Dr. Shomita Mukherjee, SAGON, Coimbatore, Tamil Nadu, India  
Dr. Angie Appel, Wild Cat Network, Germany  
Dr. P.O. Nameer, Kerala Agricultural University, Thrissur, Kerala, India  
Dr. Ian Redmond, UNEP Convention on Migratory Species, Lansdown, UK  
Dr. Heidi S. Riddle, Riddle's Elephant and Wildlife Sanctuary, Arkansas, USA  
Dr. Karin Schwartz, George Mason University, Fairfax, Virginia.  
Dr. Lala A.K. Singh, Bhubaneswar, Orissa, India  
Dr. Mewa Singh, Mysore University, Mysore, India  
Dr. Paul Racey, University of Exeter, Devon, UK  
Dr. Honnavalli N. Kumara, SAGON, Anaikatty P.O., Coimbatore, Tamil Nadu, India  
Dr. Nishith Dharaiya, HNG University, Patan, Gujarat, India  
Dr. Spartaco Gippoliti, Socio Onorario Società Italiana per la Storia della Fauna "Giuseppe Altobello", Rome, Italy  
Dr. Justus Joshua, Green Future Foundation, Tiruchirappalli, Tamil Nadu, India  
Dr. H. Raghuram, The American College, Madurai, Tamil Nadu, India  
Dr. Paul Bates, Harison Institute, Kent, UK  
Dr. Jim Sanderson, Small Wild Cat Conservation Foundation, Hartford, USA  
Dr. Dan Challender, University of Kent, Canterbury, UK  
Dr. David Mallon, Manchester Metropolitan University, Derbyshire, UK  
Dr. Brian L. Cypher, California State University-Stanislaus, Bakersfield, CA  
Dr. S.S. Talmale, Zoological Survey of India, Pune, Maharashtra, India  
Prof. Karan Bahadur Shah, Budhanilakantha Municipality, Kathmandu, Nepal  
Dr. Susan Cheyne, Borneo Nature Foundation International, Palangkaraja, Indonesia  
Dr. Hemanta Kafley, Wildlife Sciences, Tarleton State University, Texas, USA

Other Disciplines

Dr. Aniruddha Belsare, Columbia MO 65203, USA (Veterinary)  
Dr. Mandar S. Paingankar, University of Pune, Pune, Maharashtra, India (Molecular)  
Dr. Jack Tordoff, Critical Ecosystem Partnership Fund, Arlington, USA (Communities)  
Dr. Ulrike Streicher, University of Oregon, Eugene, USA (Veterinary)  
Dr. Hari Balasubramanian, EcoAdvisors, Nova Scotia, Canada (Communities)  
Dr. Rayanna Hellem Santos Bezerra, Universidade Federal de Sergipe, São Cristóvão, Brazil  
Dr. Jamie R. Wood, Landcare Research, Canterbury, New Zealand  
Dr. Wendy Collinson-Jonker, Endangered Wildlife Trust, Gauteng, South Africa  
Dr. Rajeshkumar G. Jani, Anand Agricultural University, Anand, Gujarat, India  
Dr. O.N. Tiwari, Senior Scientist, ICAR-Indian Agricultural Research Institute (IARI), New Delhi, India  
Dr. L.D. Singla, Guru Angad Dev Veterinary and Animal Sciences University, Ludhiana, India  
Dr. Rupika S. Rajakaruna, University of Peradeniya, Peradeniya, Sri Lanka  
Dr. Bahar Baviskar, Wild-CER, Nagpur, Maharashtra 440013, India

Reviewers 2021–2023

Due to pausity of space, the list of reviewers for 2021–2023 is available online.

The opinions expressed by the authors do not reflect the views of the Journal of Threatened Taxa, Wildlife Information Liaison Development Society, Zoo Outreach Organization, or any of the partners. The journal, the publisher, the host, and the partners are not responsible for the accuracy of the political boundaries shown in the maps by the authors.

Print copies of the Journal are available at cost. Write to:  
The Managing Editor, JoTT,  
c/o Wildlife Information Liaison Development Society,  
3A2 Varadarajulu Nagar, FCI Road, Ganapathy, Coimbatore,  
Tamil Nadu 641006, India  
ravi@threatenedtaxa.org & ravi@zooreach.org

**Journal of Threatened Taxa** is indexed/abstracted in Bibliography of Systematic Mycology, Biological Abstracts, BIOSIS Previews, CAB Abstracts, EBSCO, Google Scholar, Index Copernicus, Index Fungorum, JournalSeek, National Academy of Agricultural Sciences, NewJour, OCLC WorldCat, SCOPUS, Stanford University Libraries, Virtual Library of Biology, Zoological Records.

NAAS rating (India) 5.64



OPEN ACCESS



The Journal of Threatened Taxa (JoTT) is dedicated to building evidence for conservation globally by publishing peer-reviewed articles online every month at a reasonably rapid rate at [www.threatenedtaxa.org](http://www.threatenedtaxa.org). All articles published in JoTT are registered under [Creative Commons Attribution 4.0 International License](https://creativecommons.org/licenses/by/4.0/) unless otherwise mentioned. JoTT allows unrestricted use, reproduction, and distribution of articles in any medium by providing adequate credit to the author(s) and the source of publication.

ISSN 0974-7907 (Online) | ISSN 0974-7893 (Print)

July 2025 | Vol. 17 | No. 7 | Pages: 27171–27322

Date of Publication: 26 July 2025 (Online & Print)

DOI: 10.11609/jott.2025.17.7.27171-27322

[www.threatenedtaxa.org](http://www.threatenedtaxa.org)

## Articles

### Two new species of bush frogs (Anura: Rhacophoridae: Raorchestes) from Meghalaya, northeastern India

– Holiness Warjri, Jayaditya Purkayastha, Hmar Tlawmte Lalremsanga & Madhurima Das, Pp. 27171–27194

### Cataloguing biodiversity of freshwater communities in two lakes of Gadchiroli area of central India using environmental DNA analysis

– Maheshkumar Seelamwar, Pankaj Chavan & Mandar S. Paingankar, Pp. 27195–27206

### Additions to the Agaricales of Kolhapur District, Maharashtra, India

– Anjali Rajendra Patil & Sushant Ishwar Bornak, Pp. 27207–27225

## Communications

### First camera-trap records of Dhole *Cuon alpinus* (Pallas, 1811) (Mammalia: Canidae) and Spotted Linsang *Prionodon pardicolor* (Hodgson, 1841) (Mammalia: Carnivora: Prionodontidae) in Makalu Barun National Park, Nepal

– Hari Basnet, Nawang Sing Gurung, Shyam Kumar Shah, Dukpa Thikepa Bhote, Khagendra Sangam, Naomi Bates & Daniel Carl Taylor, Pp. 27226–27232

### Redescription of a leaf-footed bug *Homoeocerus glossatus* Ahmad & Perveen (Heteroptera: Coreidae) from Dhule, Maharashtra, India

– Digvijay R. Jadhav, Archana A. Sharbidre & Hemant V. Ghatge, Pp. 27233–27241

### Diet composition of three syntopic, ecologically divergent frogs (Euphlyctis, Minervarya, Polypedates) from paddy fields of Kohima, Nagaland, India

– Thejavitsa Chase & Santa Kalita, Pp. 27242–27248

## Review

### A checklist of avifauna of Telengana, India

– Chelmala Srinivasulu & Sriram Reddy, Pp. 27249–27282

## Short Communications

### First photographic evidence of Marbled Cat *Pardofelis marmorata* (Martin, 1836) (Mammalia: Carnivora: Felidae) in Kakoi Reserve Forest, Assam, India

– Hiranmoy Chetia, Abhijit Konwar & Anshuman Gogoi, Pp. 27283–27287

### A new species of millipede of the genus *Xiphidiogonus* Carl, 1932 (Paradoxosomatidae: Polydrepnini) from Satara District, Maharashtra State, India

– S.B. Mane, M.D. Aswathy, P.P. Badade & V.Y. Deshpande, Pp. 27288–27294

### *Mucuna interrupta* Gagnep. (Magnoliopsida: Fabaceae): a new plant record for Nagaland, India

– Vieneite-o Koza, Gyati Yam & Joynath Pegu, Pp. 27295–27299

## Notes

### Sighting of Royle's Pika *Ochotona roylei* Ogilby, 1839 (Mammalia: Lagomorpha: Ochotonidae) in Kishtwar District, Jammu & Kashmir, India

– Umar Mushtaq & Kaleem Ahmed, Pp. 27300–27302

### First record of an Amber Snail *Succinea daucina* Pfeiffer, 1855 (Gastropoda: Succineidae) from Bihar, India

– Dipty Kumari, Dilip Kumar Paul, Sheikh Sajan & Tamal Mondal, Pp. 27303–27307

### First record of the ladybird beetle *Novius pumilus* (Weise, 1892) (Coleoptera: Coccinellidae: Noviiini) from West Bengal, India, with notes on its ecology

– Tamoghno Majumder & Kusal Roy, Pp. 27308–27311

### *Boesenbergia tiliifolia* (Baker) Kuntze (Zingiberaceae) - a new record for Maharashtra, India

– Vijay A. Paithane, Anil S. Bhuktar & Sanjay J. Sawant, Pp. 27312–27315

### *Acrospelion alpestre* (Aveneae: Poaceae) in India: a new generic record from northwestern Himalaya

– Kuntal Saha, Manoj Chandran, Ranjana Negi & Saurabh Guleri, Pp. 27316–27320

## Response

### Lesser Noddy *Anous tenuirostris* breeding in the Adam's Bridge Islands, India – a rectification

– Moditha Hiranya Kodikara Arachchi, Pp. 27321–27322

Publisher & Host



Threatened Taxa