

Building evidence for conservation globally

Journal of Threatened Taxa



Open Access

10.11609/jott.2024.16.7.25495-25638
www.threatenedtaxa.org

26 July 2024 (Online & Print)
16(7): 25495-25638
ISSN 0974-7907 (Online)
ISSN 0974-7893 (Print)

— Lakshmi Niranjana —



ISSN 0974-7907 (Online); ISSN 0974-7893 (Print)

Publisher
Wildlife Information Liaison Development Society
www.wild.zooreach.org

Host
Zoo Outreach Organization
www.zooreach.org

43/2 Varadarajulu Nagar, 5th Street West, Ganapathy, Coimbatore, Tamil Nadu 641006, India
Registered Office: 3A2 Varadarajulu Nagar, FCI Road, Ganapathy, Coimbatore, Tamil Nadu 641006, India
Ph: +91 9385339863 | www.threatenedtaxa.org
Email: sanjay@threatenedtaxa.org

EDITORS

Founder & Chief Editor

Dr. Sanjay Molur

Wildlife Information Liaison Development (WILD) Society & Zoo Outreach Organization (ZOO),
43/2 Varadarajulu Nagar, 5th Street West, Ganapathy, Coimbatore, Tamil Nadu 641006, India

Deputy Chief Editor

Dr. Neelesh Dahanukar

Noida, Uttar Pradesh, India

Managing Editor

Mr. B. Ravichandran, WILD/ZOO, Coimbatore, Tamil Nadu 641006, India

Associate Editors

Dr. Mandar Paingankar, Government Science College Gadchiroli, Maharashtra 442605, India

Dr. Ulrike Streicher, Wildlife Veterinarian, Eugene, Oregon, USA

Ms. Priyanka Iyer, ZOO/WILD, Coimbatore, Tamil Nadu 641006, India

Dr. B.A. Daniel, ZOO/WILD, Coimbatore, Tamil Nadu 641006, India

Editorial Board

Dr. Russel Mittermeier

Executive Vice Chair, Conservation International, Arlington, Virginia 22202, USA

Prof. Mewa Singh Ph.D., FASc, FNA, FNAsc, FNAPsy

Ramanna Fellow and Life-Long Distinguished Professor, Biopsychology Laboratory, and
Institute of Excellence, University of Mysore, Mysuru, Karnataka 570006, India; Honorary
Professor, Jawaharlal Nehru Centre for Advanced Scientific Research, Bangalore; and Adjunct
Professor, National Institute of Advanced Studies, Bangalore

Stephen D. Nash

Scientific Illustrator, Conservation International, Dept. of Anatomical Sciences, Health Sciences
Center, T-8, Room 045, Stony Brook University, Stony Brook, NY 11794-8081, USA

Dr. Fred Pluthero

Toronto, Canada

Dr. Priya Davidar

Sigur Nature Trust, Chadapatti, Mavinahalla PO, Nilgiris, Tamil Nadu 643223, India

Dr. Martin Fisher

Senior Associate Professor, Battcock Centre for Experimental Astrophysics, Cavendish
Laboratory, JJ Thomson Avenue, Cambridge CB3 0HE, UK

Dr. John Fellowes

Honorary Assistant Professor, The Kadoorie Institute, 8/F, T.T. Tsui Building, The University of
Hong Kong, Pokfulam Road, Hong Kong

Prof. Dr. Mirco Solé

Universidade Estadual de Santa Cruz, Departamento de Ciências Biológicas, Vice-coordenador
do Programa de Pós-Graduação em Zoologia, Rodovia Ilhéus/Itabuna, Km 16 (45662-000)
Salobrinho, Ilhéus - Bahia - Brasil

Dr. Rajeev Raghavan

Professor of Taxonomy, Kerala University of Fisheries & Ocean Studies, Kochi, Kerala, India

English Editors

Mrs. Mira Bhojwani, Pune, India

Dr. Fred Pluthero, Toronto, Canada

Mr. P. Ilangoan, Chennai, India

Ms. Sindhura Stothra Bhashyam, Hyderabad, India

Web Development

Mrs. Latha G. Ravikumar, ZOO/WILD, Coimbatore, India

Typesetting

Mrs. Radhika, ZOO, Coimbatore, India

Mrs. Geetha, ZOO, Coimbatore India

Fundraising/Communications

Mrs. Payal B. Molur, Coimbatore, India

Subject Editors 2020–2022

Fungi

Dr. B. Shivaraju, Bengaluru, Karnataka, India

Dr. R.K. Verma, Tropical Forest Research Institute, Jabalpur, India

Dr. Vatsavaya S. Raju, Kakatiya University, Warangal, Andhra Pradesh, India

Dr. M. Krishnappa, Jnana Sahyadri, Kuvempu University, Shimoga, Karnataka, India

Dr. K.R. Sridhar, Mangalore University, Mangalagangothri, Mangalore, Karnataka, India

Dr. Gunjan Biswas, Vidyasagar University, Midnapore, West Bengal, India

Dr. Kiran Ramchandra Ranadive, Annasaheb Magar Mahavidyalaya, Maharashtra, India

Plants

Dr. G.P. Sinha, Botanical Survey of India, Allahabad, India

Dr. N.P. Balakrishnan, Ret. Joint Director, BSI, Coimbatore, India

Dr. Shonil Bhagwat, Open University and University of Oxford, UK

Prof. D.J. Bhat, Retd. Professor, Goa University, Goa, India

Dr. Ferdinando Boero, Università del Salento, Lecce, Italy

Dr. Dale R. Calder, Royal Ontario Museum, Toronto, Ontario, Canada

Dr. Cleofas Cervancia, Univ. of Philippines Los Baños College Laguna, Philippines

Dr. F.B. Vincent Florens, University of Mauritius, Mauritius

Dr. Merlin Franco, Curtin University, Malaysia

Dr. V. Irudayaraj, St. Xavier's College, Palayamkottai, Tamil Nadu, India

Dr. B.S. Kholia, Botanical Survey of India, Gangtok, Sikkim, India

Dr. Pankaj Kumar, Department of Plant and Soil Science, Texas Tech University, Lubbock, Texas, USA.

Dr. V. Sampath Kumar, Botanical Survey of India, Howrah, West Bengal, India

Dr. A.J. Solomon Raju, Andhra University, Visakhapatnam, India

Dr. Vijayasankar Raman, University of Mississippi, USA

Dr. B. Ravi Prasad Rao, Sri Krishnadevaraya University, Anantpur, India

Dr. K. Ravikumar, FRLHT, Bengaluru, Karnataka, India

Dr. Aparna Watve, Pune, Maharashtra, India

Dr. Qiang Liu, Xishuangbanna Tropical Botanical Garden, Yunnan, China

Dr. Noor Azhar Mohamed Shazili, Universiti Malaysia Terengganu, Kuala Terengganu, Malaysia

Dr. M.K. Vasudeva Rao, Shiv Ranjani Housing Society, Pune, Maharashtra, India

Prof. A.J. Solomon Raju, Andhra University, Visakhapatnam, India

Dr. Mandar Datar, Agharkar Research Institute, Pune, Maharashtra, India

Dr. M.K. Janarthanam, Goa University, Goa, India

Dr. K. Karthikeyan, Botanical Survey of India, India

Dr. Errol Vela, University of Montpellier, Montpellier, France

Dr. P. Lakshminarasimhan, Botanical Survey of India, Howrah, India

Dr. Larry R. Noblick, Montgomery Botanical Center, Miami, USA

Dr. K. Haridasan, Pallavur, Palakkad District, Kerala, India

Dr. Analinda Manila-Fajard, University of the Philippines Los Banos, Laguna, Philippines

Dr. P.A. Sinu, Central University of Kerala, Kasaragod, Kerala, India

Dr. Afroz Alam, Banasthali Vidyapith (accredited A grade by NAAC), Rajasthan, India

Dr. K.P. Rajesh, Zamorin's Guruvayurappan College, GA College PO, Kozhikode, Kerala, India

Dr. David E. Boufford, Harvard University Herbaria, Cambridge, MA 02138-2020, USA

Dr. Ritesh Kumar Choudhary, Agharkar Research Institute, Pune, Maharashtra, India

Dr. A.G. Pandurangan, Thiruvananthapuram, Kerala, India

Dr. Navendu Page, Wildlife Institute of India, Chandrabani, Dehradun, Uttarakhand, India

Dr. Kannan C.S. Warriar, Institute of Forest Genetics and Tree Breeding, Tamil Nadu, India

Invertebrates

Dr. R.K. Avasthi, Rohtak University, Haryana, India

Dr. D.B. Bastawade, Maharashtra, India

Dr. Partha Pratim Bhattacharjee, Tripura University, Suryamaninagar, India

Dr. Kailash Chandra, Zoological Survey of India, Jabalpur, Madhya Pradesh, India

Dr. Ansie Dippenaar-Schoeman, University of Pretoria, Queenswood, South Africa

Dr. Rory Dow, National Museum of Natural History Naturalis, The Netherlands

Dr. Brian Fisher, California Academy of Sciences, USA

Dr. Richard Gallon, Llandudno, North Wales, LL30 1UP

Dr. Hemant V. Ghate, Modern College, Pune, India

Dr. M. Monwar Hossain, Jahangirnagar University, Dhaka, Bangladesh

For Focus, Scope, Aims, and Policies, visit https://threatenedtaxa.org/index.php/JoTT/aims_scope
For Article Submission Guidelines, visit <https://threatenedtaxa.org/index.php/JoTT/about/submissions>
For Policies against Scientific Misconduct, visit https://threatenedtaxa.org/index.php/JoTT/policies_various

continued on the back inside cover

Cover: Mixed media illustration of a Blue bird and Sunbird. © Lakshmi Niranjana.



Assessment of the status of *Spodoptera* species (Lepidoptera: Noctuidae: Armyworm) in India through DNA barcoding technique

Dinesh Nalage¹ , P.S. Kudnar² , Tejswini Sontakke³ , Ishwar Chittapure⁴ , Yashdeep Gowda⁵ ,
Shantanu Kharbal⁶ & Yashashri Alamwar⁷

^{1,4,5,6,7} Department of Molecular Biology and Microbiology, IBT, MGM University, Aurangabad, Maharashtra 431103, India.

² Post-Graduate Research Centre, Department of Zoology, Modern College of Arts, Science and Commerce (Autonomous), Shivajinagar, Pune, Maharashtra 411005, India.

³ Department of Zoology, MGV's, MPH Mahila Mahavidyalaya, Malegaon, District Nashik, Maharashtra 423105, India.

¹ dnalage@mgmu.ac.in (corresponding author), ² kpravin95@gmail.com, ³ tejaswinisontakke27@gmail.com, ⁴ ichittapure@gmail.com,

⁵ yashdeepgowda@gmail.com, ⁶ kharbalshantanu@gmail.com, ⁷ yashashri.mobile@gmail.com

Abstract: Insects constitute the majority of animal fauna worldwide, but quantifying their species diversity is still incomplete. A few recent studies indicate a marked decrease in the population of insects which calls for urgent efforts to document and understand insect diversity to get a complete picture of Earth's ecosystems. Modern technology can accelerate species identification beyond traditional methods' limitations. Hence, a focused and expedited approach through DNA barcoding coupled with morphological identification is necessary. This present research highlights the gaps that exist and it examines the current status of *Spodoptera* species barcode in India. Six *Spodoptera* species were studied confirming their presence in India including two invasive species. That means less than 50% of taxa or described *Spodoptera* species are covered by genetic data from barcoded specimens after analysis. Therefore, comprehensive DNA barcoding should be achieved from all insect species occurring on the Indian subcontinent to speed up the discovery and documentation of new species by involving both traditional taxonomists and molecular biologists working towards a common goal.

Keywords: Biodiversity in India, conservation, current status, insect, identification, molecular biology, species, taxa.

Editor: Mandar Paingankar, Government Science College Gadchiroli, Maharashtra, India.

Date of publication: 26 July 2024 (online & print)

Citation: Nalage, D., P.S. Kudnar, T. Sontakke, I. Chittapure, Y. Gowda, S. Kharbal & Y. Alamwar (2024). Assessment of the status of *Spodoptera* species (Lepidoptera: Noctuidae: Armyworm) in India through DNA barcoding technique. *Journal of Threatened Taxa* 16(7): 25528–25535. <https://doi.org/10.11609/jott.8983.16.7.25528-25535>

Copyright: © Nalage et al. 2024. Creative Commons Attribution 4.0 International License. JoTT allows unrestricted use, reproduction, and distribution of this article in any medium by providing adequate credit to the author(s) and the source of publication.

Funding: None.

Competing interests: The authors declare no competing interests.

Author details: DINESH NALAGE is assistant professor in MGM University. He is expert in molecular taxonomy. P.S. KUDNAR is assistant professor in Modern College of Arts, Science and Commerce, Shivajinagar, Pune. His research interests include Hydrobiology and Entomology. TEJSWINI SONTAKKE is assistant professor in MGV's, MPH Mahila Mahavidyalaya, Malegaon, District Nashik. Her research interests include Entomology and Hydrobiology. ISHWAR CHITTAPURE is undergraduate student of Biotechnology. YASHDEEP GOWDA is undergraduate student of Biotechnology. SHANTANU KHARBAL is graduate student of Microbiology. YASHASHRI ALAMWAR is graduate student of Biotechnology.

Author contributions: DN, IC, TS and YG conducted the investigation, collected, and curated the data, and wrote the original draft of the manuscript. SK, YA and PK contributed to the development of the initial concept of the study and was responsible for the design and implementation of the methodology also he was responsible for reviewing and editing the manuscript, creating visualizations, and supervising the overall progress of the study. All authors have read and approved the final manuscript.

Acknowledgements: We would like to express our sincere gratitude to the vice chancellor and registrar of MGM University for their continuous support and encouragement. We extend our heartfelt thanks to the director of the Institute of Biosciences and Technology for providing the necessary resources and guidance throughout this study. Special thanks to Prof. Sanjay Harke for his invaluable insights and assistance, which significantly contributed to the success of this research.

INTRODUCTION

Identifying insect species is crucial for understanding ecological, evolutionary, and conservation-related queries. Properly diagnosing these species is vital for monitoring biodiversity and utilizing it effectively (Khedkar et al. 2016). Despite the contributions of the long-standing Linnaean classification system to taxonomy, its reliance on morphology has limitations. These limitations, like difficulties in resolving cryptic species and identifying immature stages, hinder progress. Furthermore, the scarcity of experts in morphotaxonomy restricts this approach (Shashank et al. 2022), leaving many species undiscovered or known only through descriptions and lost type specimens. The backlog of unidentified specimens in museum collections has existed for decades. After its introduction in 2003, DNA barcoding has evolved as a complementing technique to conventional taxonomy (Hebert et al. 2003). By characterizing species using standardized DNA regions, DNA barcoding aids in identifying cryptic species, and immature stages, and rapidly distinguishing species in various contexts, such as identification food stuff (Khilare et al. 2019; Tiknaik et al. 2019; Suryawanshi et al. 2020). However, creating high-quality reference libraries based on voucher specimens remains crucial for its applications. Despite challenges due to the vast diversity of life forms and limited taxonomic expertise, several countries, including India, have created massive DNA barcode reference collections for certain creature categories, such as insects. India, known for its rich insect diversity, houses a significant portion of the world's insect fauna.

Major biotic stress on crops is insect pests. Hundreds of insects can cause severe crop damage (Mahmood-ur-Rahman et al. 2014; Nalage et al. 2023). The *Spodoptera* (Lepidoptera: Noctuidae) genus comprises a few of the world's most important crop predators. They are commonly referred to as 'armyworms'. Thirty-one species have been described with members present on six continents (Kergoat et al. 2021). These species feed on a wide range of vegetable, grain, row, forage, and ornamental crops. While young larvae burn leaf tissue and skeletonize into leaves, advanced stages on all leaves are roughly and brutally fed and transported from leaf to leaf (Chandel et al. 2013). The group *Spodoptera* includes species closely related to a similar ecology, difficult to identify at the level of the species (Henaish & Elmetwaly 2020). It is also referred to as the caterpillar cluster, cotton leaf worm, tropical armyworm, and tobacco cutworm (Meagher et al. 2008).

So far, DNA barcoding in Lepidoptera has shown mixed success in determining species. There are several examples of fake DNA barcodes that determine the potential limitations of the methodology (Dasmahapatra et al. 2010; Goergen et al. 2016). This is because current diversity may be difficult to quantify due to missing barcode scopes, absence of uniform barcode spaces in some taxa, and perhaps confounding consequences of an incomplete pedigree (Rubinoff et al. 2006; Silva-Brandão et al. 2009). However, the approach was effectively employed in a variety of investigations, where 150 insect specimens were appropriately assigned and used a barcode information of 200 closely related species (Hebert et al. 2003). To adequately document India's diverse insect population across various ecological zones, efficient methods like DNA barcoding are essential. However, as of 2024, the Barcode of Life Data (BOLD) system contained only a small fraction of Indian insect species barcodes, highlighting the need for more comprehensive data. The paper aimed to analyze DNA barcode data of the *Spodoptera* (Lepidoptera: Noctuidae) genus from India on BOLD to assess the current status and discuss future steps.

MATERIAL AND METHODS

All sequences and data were collected from The Barcode of Life Data System (BOLD) (Ratnasingham & Hebert 2007) and the National Center for Biotechnology Information (NCBI) (Benson et al. 2012). Specifically, from public data sources we retrieved genetic data of the *Spodoptera* genus dated 19/12/2023, filtering by country ("India"), gene ("COI"), and length (">500bp"). With these settings, we created a dataset named "DS-SPODOPTERA" on BOLD (https://v3.boldsystems.org/index.php/MAS_Management_OpenDataSet?datasetcode=DS-SPOD). Additionally, data for *Spodoptera mauritia*, *S. littoralis*, and *S. exempta* were obtained using similar filtering criteria for gene and sequence length, adding them to the same dataset. Two outgroup sequences, *Lymantria dispar dispar* (NCBI ID: XAG005-05) and *Hyphantria cunea* (NCBI ID: XAB076-04), were also included.

Following alignment, all DNA sequences were translated into amino acid sequences, guaranteeing the absence of stop codons. The aligned files were then utilized for phylogenetic analysis and distance matrix computation using Mega 10.2. The phylogenetic tree was constructed using the neighbor-joining method (Saitou & Nei 1987) with bootstrap analysis (1,000 replicates) to assess the reliability of the branches. Genetic distances

were computed using the Kimura 2-parameter model (Kimura 1980).

Single GYMC Analysis

The Generalized Mixed Yule Coalescent (GYMC) model was applied to delineate species boundaries using the COI gene sequences. This approach integrates both yule processes (modeling species diversification) and coalescent processes (modeling intraspecific variations). We implemented the GYMC method using the 'GMYC' package in R, setting the MCMC chain to run for 100,000 generations with a burn-in of 10,000 generations to ensure robust and accurate delineations (Pons et al. 2006).

BPP Analysis

Bayesian phylogenetics and phylogeography (BPP) analysis was employed to confirm the species boundaries suggested by the GYMC model. We used the BPP v4.0 software, incorporating multi-locus sequence data. The analysis involved specifying a guide tree based on prior phylogenetic knowledge and running the MCMC for 200,000 generations, sampling every 20 generations, and discarding the first 10% as burn-in. Priors were set as $\theta \sim G(2, 2000)$ and $\tau_0 \sim G(2, 1000)$, reflecting prior expectations of population size and divergence time, respectively (Yang & Rannala 2010).

mPTP Analysis

The multi-rate poisson tree processes (mPTP) model was utilized to further validate species delimitation results. This method accounts for rate variation among branches, providing a more flexible framework compared to traditional PTP models. The analysis was conducted using the mPTP web server, with default parameters and a bootstrap analysis (1,000 replicates) to assess confidence in species boundaries (Kapli et al. 2017).

By integrating these methods, our analysis aims to provide a comprehensive and robust species delimitation for the *Spodoptera* genus in India, contributing to the accurate identification and understanding of both native and invasive species.

RESULTS

We analyzed the COI region DNA sequences of six *Spodoptera* species, totaling 817 sequences. For the four species found in India, we obtained COI region sequences for only two species, *S. litura* and *S. exigua*,

from the BOLD database of the 817 sequences, 365 were from outside India, including *S. littoralis* (51 sequences), *S. mauritia* (190 sequences), and *S. exempta* (124 sequences). The remaining 450 sequences were from India, comprising *S. frugiperda* (265 sequences), *S. exempta* (1 sequence), *S. exigua* (58 sequences), and *S. litura* (126 sequences) (Table 1). These were contrasted with barcode sequences from *S. frugiperda* and *S. exempta*, two possible invasive species, since its confirmed status based on the literature. No deletions, insertions, or no stop codons were found when the COI sequences were aligned, suggesting that the amplified DNA originated from functional COI genes. The sequences' total mean GC content is 29–30 %. The mean GC content on codon pos 1 is 39–41 % (except *S. litura*, which has a mean GC% content of 41.07%), the mean GC% content on codon pos 2 is 42–43 %, and the mean GC% content on codon pos 3 is 6–7 %. There was no discernible variation in the overall GC% for Codon Pos 1, Pos 2, and Pos 3.

With the exception of *S. frugiperda* species, which has the largest nucleotide divergence among species at 5.38%, the dataset has no considerable barcode gap. The maximum nucleotide difference within species is $\leq 2.2\%$ (Table 2). The minimal nucleotide difference between species *S. littoralis* and *S. litura* was 2.9%, which was quite near to the cut off ($\leq 3.0\%$). Apart from this, there was $\geq 4.2\%$ minimal nucleotide difference between species. The two host strains of *S. frugiperda*, *S. mauritia* & *S. exigua*, and *S. litura* & *S. littoralis* showed the closest similarities, however even these pairings separated at $>95\%$ bootstrap values. Neighbor-joining phenetic analysis, which distinguished at $> 75\%$ bootstrap scores among the predicted species and showed that *S. exigua* was the most divergent, supported this. The phylogeny based on morphological and phenetic connections was typically in agreement (Pogue 2002). According to those cladistic analyses, *S. exigua* is the most plesiomorphic species in the *Spodoptera* group, whereas *S. littoralis* and *S. litura* are closely related sister species (Figure 1). Comparisons of adult genital morphology are the only way to distinguish between *S. littoralis* and *S. litura* (Mochida 1973; Ellis 2004). The morphological study of the male and female genitalia of *Spodoptera* species have been provided to identify the species from India (Supplementary Tables 1 & 2).

Comparative Morphological Analysis of *Spodoptera* Species

This section provides a comparative morphological analysis of key *Spodoptera* species found in India. By

Table 1. Current genetic and morphological reports, number of COI gene sequences from India and outside of India and mean GC% content, mean GC% content on codon pos. 1, mean GC% content on codon pos. 2 and mean GC% content on codon pos. 3 sequences on the BOLD status of *Spodoptera*.

	Native species name in India	Genetically reported till date in India	Morphologically reported to date in India	Genetically reported till date outside of India	No. of sequences public on BOLD from India	No. of sequences public on BOLD from Outside of India	Total no. of sequences public on BOLD	Mean GC % content of sequences public on BOLD	Mean GC % content on codon pos 1 of sequences on BOLD	Mean GC % content on codon pos 2 of sequences on BOLD	Mean GC% content on codon pos 3 of sequences on BOLD
1	<i>S. littoralis</i>	No	Yes	Yes	0	51	51	29.32	39.22	41.78	6.97
2	<i>S. mauritia</i>	No	Yes	Yes	0	190	190	29.94	40.90	42.14	6.85
3	<i>S. exigua</i>	Yes	Yes	Yes	58	626	684	29.43	40.40	41.77	6.05
4	<i>S. litura</i>	Yes	Yes	Yes	126	250	376	29.72	41.07	41.71	6.39
	Invasive Species Name in India										
5	<i>S. exempta</i>	Yes	Yes	Yes	1	124	125	29.51	39.57	42.52	6.45
6	<i>S. frugiperda</i>	Yes	Yes	Yes	265	1088	1353	29.77	40	42.07	7.25

Table 2. Genetic distance between the *Spodoptera* species (indicated by green color) and within the species (indicated by yellow color).

	<i>S. exempta</i>	<i>S. exigua</i>	<i>S. frugiperda</i>	<i>S. littoralis</i>	<i>S. litura</i>	<i>S. mauritia</i>
<i>S. exempta</i>	1.59					
<i>S. exigua</i>	6.3	1.15				
<i>S. frugiperda</i>	4.8	8.6	5.38			
<i>S. littoralis</i>	4.2	6.0	5.3	2.14		
<i>S. litura</i>	4.5	7.1	5.3	2.9	2.18	
<i>S. mauritia</i>	6.0	9.1	8.3	8.3	9.3	1.91

highlighting differences and similarities in the male and female genitalia, this comparison facilitates accurate identification crucial for pest management.

Male Genitalia Comparison

Valve

- S. exigua*: Broad elongate oval
- S. exempta*: Narrow rectangular
- S. mauritia*: Narrow tapering
- S. frugiperda*: Very broad, quadrate
- S. littoralis*: Broad quadrate with dentate ventral margin

S. litura: Broad

S. eridania: Not specified

Juxta

- S. exigua*: Narrow elliptical band
- S. exempta*: Narrow elliptical band with triangular median process
- S. mauritia*: Narrow elliptical band with triangular median process
- S. frugiperda*: Narrow rectangular band

S. littoralis: Broad quadrate

S. litura: Triangular

S. eridania: Narrow rectangular band

Coremata

- S. exigua*: Moderately elongate, no distinct lobes
- S. exempta*: Single lobe
- S. mauritia*: Single lobe
- S. frugiperda*: Single lobe, elongate
- S. littoralis*: Two lobes
- S. litura*: Two lobes
- S. eridania*: One lobe

Ampulla

- S. exigua*: Elongate, slightly curved apex
- S. exempta*: Elongate, bent in the middle
- S. mauritia*: Elongate, slightly curved downwards
- S. frugiperda*: Elongate, curved with decurved apex
- S. littoralis*: Short, curved with decurved apex
- S. litura*: Short, curved
- S. eridania*: Straight clasper proper

Female Genitalia Comparison

Corpus Bursae

- S. exigua*: Elongate
- S. exempta*: Bulbous
- S. mauritia*: Bulbous, constricted caudally
- S. frugiperda*: Bulbous
- S. littoralis*: Bulbous
- S. litura*: Bulbous
- S. eridania*: Elongate

Ductus Bursae

- S. exigua*: Short, sclerotized
- S. exempta*: Medium length, sclerotized
- S. mauritia*: Short, sclerotized
- S. frugiperda*: Short, sclerotized
- S. littoralis*: Short, sclerotized
- S. litura*: Elongate, sclerotized
- S. eridania*: Short, sclerotized

Signum

- S. exigua*: Elongate, <30° angle
- S. exempta*: Elongate, almost vertical
- S. mauritia*: Medium elongate
- S. frugiperda*: Short, >30° angle
- S. littoralis*: Short
- S. litura*: Short
- S. eridania*: Elongate, >30° angle

Key Distinguishing Features

S. exigua vs. *S. frugiperda*: *S. exigua* has a broad elongate oval valve and elongate corpus bursae, while *S. frugiperda* has a very broad quadrate valve and bulbous corpus bursae.

S. exempta vs. *S. mauritia*: Both have a narrow rectangular valve, but *S. exempta*'s coremata is a single lobe, while *S. mauritia*'s is also a single lobe but with a constricted caudal end in the corpus bursae.

S. littoralis vs. *S. litura*: Both have broad quadrate valves, but *S. littoralis* has a dentate ventral margin and two lobes in the coremata, while *S. litura* has a triangular juxta and two lobes.

Species Delimitation using Single GYMC, BPP, and mPTP

Single GYMC Analysis:

The Generalized Mixed Yule Coalescent (GYMC) model identified six distinct species within the *Spodoptera* genus using COI gene sequences. The species boundaries had posterior probabilities exceeding 0.95, demonstrating strong support for the classifications. This analysis differentiated the closely related species *S. littoralis* and *S. litura*, which were previously difficult to distinguish based on morphology alone.

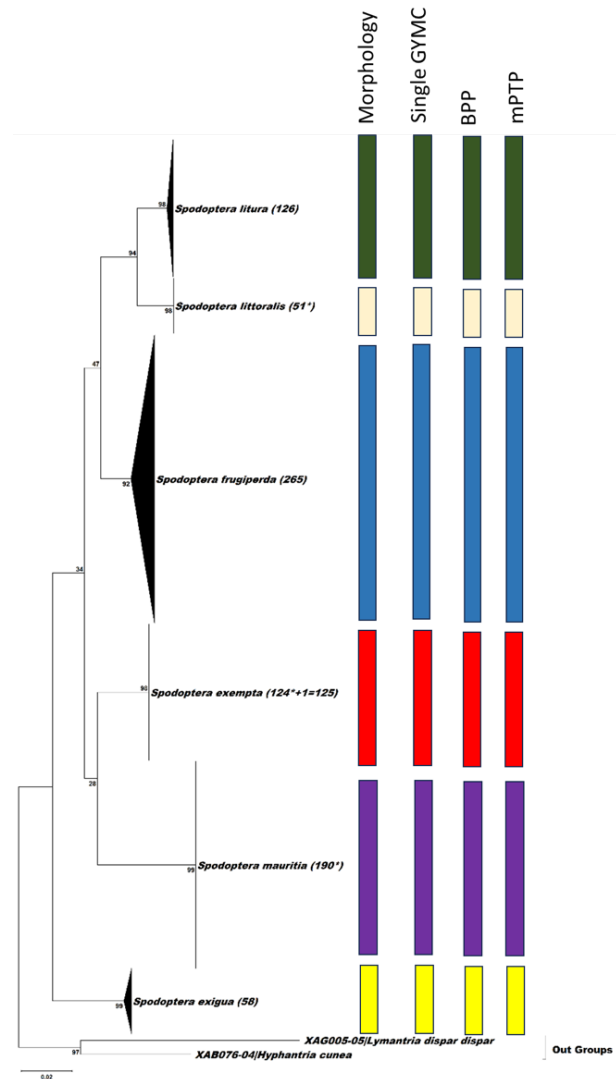

Figure 1. Phylogenetic analysis of *Spodoptera* species (*indicates genetic data taken from outside of India).

BPP Analysis

The Bayesian phylogenetics and phylogeography (BPP) analysis further validated the species boundaries suggested by the GYMC model. The results showed high posterior probabilities (>0.90) for all nodes representing species splits, reinforcing the delineation of six species within the dataset. The BPP analysis confirmed the presence of distinct evolutionary lineages corresponding to the species identified by morphological and genetic data.

mPTP Analysis:

The multi-rate poisson tree processes (mPTP) model analysis supported the species boundaries identified by both GYMC and BPP methods. The mPTP analysis revealed the same six species with high confidence,

and bootstrap support values were above 95% for all species delimitations. This method effectively accounted for rate variation among branches, providing additional robustness to our species delimitation results.

Comparative Analysis

Comparative analysis across the three methods showed a high level of congruence, with all methods consistently identifying the same six species: *S. littoralis*, *S. mauritia*, *S. exigua*, *S. litura*, *S. exempta*, and *S. frugiperda*. The use of multiple methods provided a comprehensive framework for species delimitation, ensuring that the results were robust and reliable.

Genetic Distances and Phylogenetic Relationships

Genetic distance analysis revealed minimal within-species variation ($\leq 2.2\%$) and clear between-species differences ($\geq 4.2\%$), except the difference between species *S. littoralis* and *S. litura* was 2.9%. The phylogenetic tree constructed using the neighbor-joining method showed distinct clades for each species with high bootstrap support ($>75\%$), consistent with the species boundaries identified by GYMC, BPP, and mPTP analyses. *S. exigua* was identified as the most divergent species within the genus, while *S. littoralis* and *S. litura* were confirmed as closely related sister species.

DISCUSSION

In the Indian subcontinent, four *Spodoptera* species were previously identified as native: *S. litura* (Muthusamy et al. 2024), *S. exigua* (Ramaiah et al. 2022), *S. littoralis*, and *S. mauritia* (Madhu et al. 2023). Additionally, one invasive species, *S. frugiperda* (fall armyworm or FAW), was reported (Ganiger et al. 2018), originating from North and South America (Jing et al. 2020). Recent comprehensive genomic analyses suggest that *S. frugiperda* likely consists of two closely related sister species, known as the corn-preferred and rice-preferred strains. These findings are supported by multiple studies (Pashley 1986; Meagher et al. 2004; Kergoat et al. 2012; Dumas et al. 2015; Gouin et al. 2017; Le Ru et al. 2018). Both sister species are present in India, but the manner of their introduction, whether together or separately, remains uncertain. Additionally, it is unclear if they have spread as a unified population since their introduction.

We observed that all four native *Spodoptera* species were reported through morphological methods, but genetic data is available for only two species on BOLD to date (Table 1). On BOLD/NCBI, only one sequence of *S. exempta* was submitted from India. This is very surprising

that commonly found species' genetic data was lacking. The same observation was noted by Shashank et al. (2022). They also highlighted the present state of insect species barcoding in India. They pointed out the existing gaps which must be addressed soon. Their examination indicates that barcoded specimens encompass a minimal percentage, specifically less than 3.73%, of the recognized taxa or described species. The most predominant orders include Lepidoptera and Hemiptera, followed by Diptera and Coleoptera. It is imperative to accelerate the discovery and documentation of insect species through collaborative efforts between traditional taxonomists and molecular biologists. This collaborative approach aims to achieve comprehensive DNA barcoding for all identified insect taxa in India.

The genus *Spodoptera* presents challenges for morphological identification across all species due to variability and shared characteristics. The complexity arises due to overlapping rib numbers between species, and the morphology of eggs in many *Spodoptera* species remains unknown. Therefore, molecular methods become essential for accurate species-level identification during this developmental stage (European and Mediterranean Plant Protection Organization (OEPP/EPPO) 2015). While fully grown larvae of quarantine *Spodoptera* species can be distinguished, molecular identification is recommended for early stages, especially when the larva's origin is unknown or expertise is lacking. Distinguishing between younger larvae of *S. littoralis*, *S. litura*, and *S. frugiperda* is possible, but molecular identification is advised for early stages, offering reliability in cases where experience is limited or larval origin is uncertain. For *S. eridania*, *S. frugiperda*, *S. littoralis*, and *S. litura*, a practical approach involves using four simplex real-time PCR tests based on TaqMan® chemistry (Van de Vossenbergh & Van der Straten 2014). To address geographical distribution overlap, tests for *S. eridania* and *S. frugiperda*, as well as *S. littoralis* and *S. litura*, are combined into single tests, providing an effective means of identification (European and Mediterranean Plant Protection Organization (OEPP/EPPO) 2015).

Biodiversity-rich nations like India, grappling with burgeoning populations, confront significant challenges in harmonizing economic progress, ensuring food security, and preserving biodiversity (Shashank et al. 2022). The foundational field of systematics, crucial for biodiversity research, is under considerable strain. Traditional taxonomy has historically played a pivotal role in identifying over 1.4 million global insect species for the past two centuries. However, the pace of this progress falls short of documenting the entire biota before it faces

extinction. Consequently, novel technologies (Patil et al. 2023; Sontakke et al. 2023), notably DNA barcoding, have gained traction for rapid and cost-effective biodiversity documentation.

As one of the mega-diverse countries, India aspires to make substantial contributions toward achieving the United Nations Sustainable Development Goals (SDGs) (Nalage et al. 2023) and targets (Shashank et al. 2022). However, this review unveils a disconcerting scenario concerning the status of DNA barcoding in India, which described very less insect species. There is apprehension that in the genomics era, the delayed establishment of DNA barcode reference libraries for insects may hinder our ability to comprehensively document India's abundant biodiversity.

CONCLUSION

This study has left a remarkable footprint in understanding *Spodoptera* species in India. It confirms the presence of four native species—*S. litura*, *S. exigua*, *S. littoralis*, and *S. mauritia*—along with two invasive species—*S. frugiperda* and *S. exempta*—in the country. The confirmation of the presence of *S. eridania* in India awaits the reporting of its mature larva or molecular data.

The study underscores the importance of a combined approach, emphasizing that both morphological and genetic studies must complement each other to accurately identify invasive and native species in the country. It highlights the integration of DNA barcoding and molecular analysis as indispensable for improving the precision and comprehensiveness of *Spodoptera* species identification.

The combined use of Single GYMC, BPP, and mPTP methods provided a robust and comprehensive approach to species delimitation in the *Spodoptera* genus. The results confirmed the presence of six distinct species within India, highlighting the importance of integrating multiple analytical methods to accurately delineate species boundaries in taxonomically challenging groups. This study contributes valuable genetic data and methodological insights for the improved identification and management of *Spodoptera* species in India.

This approach not only tackles challenges associated with morphological identification positively but also contributes valuable data for the development of more targeted and efficient strategies in pest management and conservation efforts.

REFERENCES

- Benson, D.A., M. Cavanaugh, K. Clark, I. Karsch-Mizrachi, D.J. Lipman, J. Ostell & E.W. Sayers (2012). GenBank. *Nucleic Acids Research* 41(D1): D36–D42. <https://doi.org/10.1093/nar/gks1195>
- Chandel, R.S., V.K. Chandra, K.S. Verma & M. Pathania (2013). Insect pests of potato in India, pp. 227–268. In: *Insect Pests of Potato*. Elsevier. <https://doi.org/10.1016/B978-0-12-386895-4.00008-9>
- Dasmahapatra, K.K., M. Elias, R.I. Hill, J.I. Hoffman & J. Mallet (2010). Mitochondrial DNA barcoding detects some species that are real, and some that are not. *Molecular Ecology Resources* 10(2): 264–273. <https://doi.org/10.1111/j.1755-0998.2009.02763.x>
- Dumas, P., J. Barbut, B. Le Ru, J. F. Silvain, A.L. Clamens, E. d'Alençon & G.J. Kergoat (2015). Phylogenetic molecular species delimitations unravel potential new species in the pest genus *Spodoptera* Guenée, 1852 (Lepidoptera, Noctuidae). *Plos ONE* 10(4): e0122407. <https://doi.org/10.1371/journal.pone.0122407>
- European and Mediterranean Plant Protection Organization (OEPP/EPPO) (2015). EPPO standards PM 7/124(1) diagnostic protocol for *Spodoptera littoralis*, *Spodoptera litura*, *Spodoptera frugiperda*, *Spodoptera eridania*. *EPPO Bulletin* 45(3): 410–444. <https://doi.org/10.1111/epp.12258>
- Ganiger, P.C., H.M. Yeshwanth, K. Muralimohan, N. Vinay, A.R.V. Kumar & K. Chandrashekara (2018). Occurrence of the New Invasive Pest, Fall Armyworm, *Spodoptera frugiperda* (J.E. Smith) (Lepidoptera: Noctuidae), in the Maize Fields of Karnataka, India. *Current Science* 115(4): 621. <https://doi.org/10.18520/cs/v115/i4/621-623>
- Goergen, G., P.L. Kumar, S.B. Sankung, A. Togola & M. Tamò (2016). First report of outbreaks of the Fall Armyworm *Spodoptera frugiperda* (J.E. Smith) (Lepidoptera, Noctuidae), a new alien invasive pest in West and Central Africa. *Plos ONE* 11(10): e0165632. <https://doi.org/10.1371/journal.pone.0165632>
- Gouin, A., A. Breteau, K. Nam, S. Gimenez, J.M. Aury, B. Duvic, F. Hilliou, N. Durand, N. Montagné, I. Darboux, S. Kuwar, T. Cheretemps, D. Siaussat, A. Bretschneider, Y. Moné, S.J. Ahn, S. Hänniger, A.S.G. Grenet, D. Neunemann & P. Fournier (2017). Two genomes of highly polyphagous lepidopteran pests (*Spodoptera frugiperda*, Noctuidae) with different host-plant ranges. *Scientific Reports* 7(1): 11816. <https://doi.org/10.1038/s41598-017-10461-4>
- Hebert, P.D.N., A. Cywinska, S.L. Ball & J.R. DeWaard (2003). Biological identifications through DNA barcodes. *Proceedings of the Royal Society of London. Series B: Biological Sciences* 270(1512): 313–321. <https://doi.org/10.1098/rspb.2002.2218>
- Henaish, M. & N. Elmetwally (2020). Identification and taxonomic notes of *Spodoptera* species (Lepidoptera: Noctuidae) known to occur in Egypt. *Egyptian Academic Journal of Biological Sciences. A, Entomology* 13(2): 161–175. <https://doi.org/10.21608/eajbsa.2020.88035>
- Jing, D., J. Guo, Y. Jiang, J. Zhao, A. Sethi, K. He & Z. Wang (2020). Initial detections and spread of invasive *Spodoptera frugiperda* in China and comparisons with other noctuid larvae in cornfields using molecular techniques. *Insect Science* 27(4): 780–790. <https://doi.org/10.1111/1744-7917.12700>
- Kapli, P., S. Lutteropp, J. Zhang, K. Kobert, P. Pavlidis, A. Stamatakis & T. Flouri (2017). Multi-rate Poisson tree processes for single-locus species delimitation under maximum likelihood and Markov chain Monte Carlo. *Bioinformatics* 33(11): 1630–1638. <https://doi.org/10.1093/bioinformatics/btx025>
- Kergoat, G.J., P.Z. Goldstein, B. Le Ru, R.L. Meagher, A. Zilli, A. Mitchell, A.L. Clamens, S. Gimenez, J. Barbut, N. Nègre, E. d'Alençon & K. Nam (2021). A novel reference dated phylogeny for the genus *Spodoptera* Guenée (Lepidoptera: Noctuidae: Noctuinae): new insights into the evolution of a pest-rich genus. *Molecular Phylogenetics and Evolution* 161: 107161. <https://doi.org/10.1016/j.ympev.2021.107161>
- Kergoat, G.J., D.P. Prowell, B.P. Le Ru, A. Mitchell, P. Dumas, A. L. Clamens, F.L. Condamine & J.F. Silvain (2012). Disentangling dispersal, vicariance and adaptive radiation patterns: A case study using armyworms in the pest genus *Spodoptera* (Lepidoptera:

- Noctuidae). *Molecular Phylogenetics and Evolution* 65(3): 855–870. <https://doi.org/10.1016/j.ympev.2012.08.006>
- Khedkar, G.D., S.B. Abhayankar, D. Nalage, S.N. Ahmed & C.D. Khedkar (2016). DNA barcode based wildlife forensics for resolving the origin of claw samples using a novel primer cocktail. *Mitochondrial DNA Part A* 27(6): 3932–3935. <https://doi.org/10.3109/19401736.2014.987270>
- Khilare, V., A. Tiknaik, B. Prakash, B. Ughade, G. Korhale, D. Nalage, N. Ahmed, C. Khedkar & G. Khedkar (2019). Multiple tests on saffron find new adulterant materials and reveal that 1st grade saffron is rare in the market. *Food Chemistry* 272: 635–642. <https://doi.org/10.1016/j.foodchem.2018.08.089>
- Kimura, M. (1980). A simple method for estimating evolutionary rates of base substitutions through comparative studies of nucleotide sequences. *Journal of Molecular Evolution* 16(2): 111–120. <https://doi.org/10.1007/BF01731581>
- Le Ru, B., J. Barbut, C. Capdevielle-Dulac, M. Gofitshu & G.J. Kergoat (2018). Re-establishment of *Spodoptera teferii* Laporte in Rougeot (Lepidoptera: Noctuidae, Noctuinae), with an updated molecular phylogeny for the genus *Spodoptera* Guenée. *Annales de La Société Entomologique de France (N.S.)* 54(6): 497–510. <https://doi.org/10.1080/00379271.2018.1528886>
- Madhu, T.N., R. T.P. Pandian, S.E. Apshara, A. Bhavishya, A. Josephraj Kumar, B.J.N. Kumar & P.S. Kumar (2023). New Occurrence of the *Spodoptera litura* (Fabricius) (Lepidoptera: Noctuidae) Infestation on Cocoa in India. *The Journal of the Lepidopterists' Society* 77(2): 110–115. <https://doi.org/10.18473/lepi.77i2.a4>
- Mahmood-ur-Rahman, M. Qasim, S.A. Bukhari & T. Shaheen (2014). Chapter 6 -Bt Crops: a sustainable approach towards biotic stress tolerance, pp. 125–142. In: *Emerging Technologies and Management of Crop Stress Tolerance. Volume-1*. Elsevier, 551 pp. <https://doi.org/10.1016/B978-0-12-800876-8.00006-0>
- Meagher, R.L., R.N. Nagoshi, C. Stuhl & E.R. Mitchell (2004). Larval development of fall armyworm (lepidoptera: noctuidae) on different cover crop plants. *Florida Entomologist* 87(4): 454–460. [https://doi.org/10.1653/0015-4040\(2004\)087\[0454:LDOFAL\]2.0.CO;2](https://doi.org/10.1653/0015-4040(2004)087[0454:LDOFAL]2.0.CO;2)
- Muthusamy, R., G. Ramkumar, S. Kumarasamy, M.F. Albeshr, A.F. Alrefaei, Y. Ma & M. Narayanan (2024). Resistance to synthetic pyrethroid and neonicotinoid is associated with reduced reproductive efficiency in the field population of *Spodoptera litura* (Insecta: Lepidoptera). *Biocatalysis and Agricultural Biotechnology* 56: 103031. <https://doi.org/10.1016/j.bcab.2024.103031>
- Nalage, D., T. Sontakke, R. Patil & A. Biradar (eds.) (2023). *Environmental Impact Assessment*. Gaurang Publishing Globalize Private Limited. Mumbai, 108 pp.
- Nalage, D., T. Sontakke, R. Kale, K. Patil & V. Dange (eds.) (2023). *Integrated Pest Management*. Gaurang Publishing Globalize Private Limited. Mumbai, 89 pp. <https://doi.org/10.5281/ZENODO.10823681>
- Pashley, D. P. (1986). Host-associated genetic differentiation in fall armyworm (Lepidoptera: Noctuidae): a sibling species complex? *Annals of the Entomological Society of America* 79(6): 898–904. <https://doi.org/10.1093/aesa/79.6.898>
- Patil, R., R. Satpute & D. Nalage (2023). The application of omics technologies to toxicology. *Toxicology Advances* 5(2): 6. <https://doi.org/10.53388/TA202305006>
- Pons, J., T.G. Barraclough, J. Gomez-Zurita, A. Cardoso, D.P. Duran, S. Hazell, S. Kamoun, W.D. Sumlin & A.P. Vogler (2006). Sequence-Based species delimitation for the DNA taxonomy of undescribed insects. *Systematic Biology* 55(4): 595–609. <https://doi.org/10.1080/10635150600852011>
- Ramaiah, M., T.U. Maheswari & N. Kamakshi (2022). Biology and morphometric studies of beet armyworm, *Spodoptera exigua* (Hub.). *Journal of Entomological Research* 46(4): 883–887. <https://doi.org/10.5958/0974-4576.2022.00152.9>
- Ratnasingham, S. & P.D.N. Hebert (2007). BOLD: The Barcode of Life Data System (<http://www.barcodinglife.org>). *Molecular Ecology Notes* 7(3): 355–364. <https://doi.org/10.1111/j.1471-8286.2007.01678.x>
- Rubinoff, D., S. Cameron & K. Will (2006). A Genomic Perspective on the Shortcomings of Mitochondrial DNA for “Barcoding” Identification. *Journal of Heredity* 97(6): 581–594. <https://doi.org/10.1093/jhered/esl036>
- Saitou, N. & M. Nei (1987). The neighbor-joining method: A new method for reconstructing phylogenetic trees. *Molecular Biology and Evolution* 4(4): 406–425. <https://doi.org/10.1093/oxfordjournals.molbev.a040454>
- Shashank, P.R., N.L. Naveena, N.N. Rajgopal, T.A. Elliott, K. Sreedevi, S. Sunil & N.M. Meshram (2022). DNA barcoding of insects from India: Current status and future perspectives. *Molecular Biology Report* 49(11): 10617–10626. <https://doi.org/10.1007/s11033-022-07628-2>
- Silva-Brandão, K.L., M.L. Lyra & A.V.L. Freitas (2009). Barcoding lepidoptera: Current situation and perspectives on the usefulness of a contentious technique. *Neotropical Entomology* 38(4): 441–451. <https://doi.org/10.1590/S1519-566X2009000400001>
- Sontakke, T., A. Biradar & D. Nalage (2023). The role of genetics in determining resistance to coccidiosis in goats a review of current research and future directions. *Molecular Biology Reports* 50(7): 6171–6175. <https://doi.org/10.1007/s11033-023-08520-3>
- Suryawanshi, R., A. Tathe, M. Salunke, D. Nalage & A. Kalyankar (2020). DNA barcoding analysis of brackish water shrimps from chilika lagoon. *Journal of Emerging Technologies and Innovative Research* 7(10): 838–846. <https://doi.org/10.5281/ZENODO.11470556>
- Tiknaik, A., A. Kalyankar, M. Shingare, R. Suryawanshi, B. Prakash, T. A. Sontakke, D. Nalage, R. Sanil & G. Khedkar (2019). Refutation of media reports on introduction of the red bellied piranha and potential impacts on aquatic biodiversity in India. *Mitochondrial DNA Part A* 30(4): 643–650. <https://doi.org/10.1080/24701394.2019.1611798>
- Van de Vossenbergh, B. T. L. H. & M. J. Van der Straten (2014). Development and validation of real-time PCR tests for the identification of four *Spodoptera* species: *Spodoptera eridania*, *Spodoptera frugiperda*, *Spodoptera littoralis*, and *Spodoptera litura* (Lepidoptera: Noctuidae). *Journal of Economic Entomology* 107(4): 1643–1654. <https://doi.org/10.1603/ec14132>
- Yang, Z. & B. Rannala (2010). Bayesian species delimitation using multilocus sequence data. *Proceedings of the National Academy of Sciences* 107(20): 9264–9269. <https://doi.org/10.1073/pnas.0913022107>

Mr. Jatishwor Singh Irungbam, Biology Centre CAS, Branišovská, Czech Republic.
Dr. Ian J. Kitching, Natural History Museum, Cromwell Road, UK
Dr. George Mathew, Kerala Forest Research Institute, Peechi, India
Dr. John Noyes, Natural History Museum, London, UK
Dr. Albert G. Orr, Griffith University, Nathan, Australia
Dr. Sameer Padhye, Katholieke Universiteit Leuven, Belgium
Dr. Nancy van der Poorten, Toronto, Canada
Dr. Kareen Schnabel, NIWA, Wellington, New Zealand
Dr. R.M. Sharma, (Retd.) Scientist, Zoological Survey of India, Pune, India
Dr. Manju Siliwal, WILD, Coimbatore, Tamil Nadu, India
Dr. G.P. Sinha, Botanical Survey of India, Allahabad, India
Dr. K.A. Subramanian, Zoological Survey of India, New Alipore, Kolkata, India
Dr. P.M. Sureshan, Zoological Survey of India, Kozhikode, Kerala, India
Dr. R. Varatharajan, Manipur University, Imphal, Manipur, India
Dr. Eduard Vives, Museu de Ciències Naturals de Barcelona, Terrassa, Spain
Dr. James Young, Hong Kong Lepidopterists' Society, Hong Kong
Dr. R. Sundararaj, Institute of Wood Science & Technology, Bengaluru, India
Dr. M. Nithyanandan, Environmental Department, La Ala Al Kuwait Real Estate. Co. K.S.C., Kuwait
Dr. Himender Bharti, Punjabi University, Punjab, India
Mr. Purnendu Roy, London, UK
Dr. Saito Motoki, The Butterfly Society of Japan, Tokyo, Japan
Dr. Sanjay Sondhi, TITLI TRUST, Kalpavriksh, Dehradun, India
Dr. Nguyen Thi Phuong Lien, Vietnam Academy of Science and Technology, Hanoi, Vietnam
Dr. Nitin Kulkarni, Tropical Research Institute, Jabalpur, India
Dr. Robin Wen Jiang Ngiam, National Parks Board, Singapore
Dr. Lionel Monod, Natural History Museum of Geneva, Genève, Switzerland.
Dr. Asheesh Shivam, Nehru Gram Bharti University, Allahabad, India
Dr. Rosana Moreira da Rocha, Universidade Federal do Paraná, Curitiba, Brasil
Dr. Kurt R. Arnold, North Dakota State University, Saxony, Germany
Dr. James M. Carpenter, American Museum of Natural History, New York, USA
Dr. David M. Claborn, Missouri State University, Springfield, USA
Dr. Kareen Schnabel, Marine Biologist, Wellington, New Zealand
Dr. Amazonas Chagas Júnior, Universidade Federal de Mato Grosso, Cuiabá, Brasil
Mr. Monsoon Jyoti Gogoi, Assam University, Silchar, Assam, India
Dr. Heo Chong Chin, Universiti Teknologi MARA (UiTM), Selangor, Malaysia
Dr. R.J. Shiel, University of Adelaide, SA 5005, Australia
Dr. Siddharth Kulkarni, The George Washington University, Washington, USA
Dr. Priyadarsanan Dharma Rajan, ATREE, Bengaluru, India
Dr. Phil Alderslade, CSIRO Marine And Atmospheric Research, Hobart, Australia
Dr. John E.N. Veron, Coral Reef Research, Townsville, Australia
Dr. Daniel Whitmore, State Museum of Natural History Stuttgart, Rosenstein, Germany.
Dr. Yu-Feng Hsu, National Taiwan Normal University, Taipei City, Taiwan
Dr. Keith V. Wolfe, Antioch, California, USA
Dr. Siddharth Kulkarni, The Hormiga Lab, The George Washington University, Washington, D.C., USA
Dr. Tomas Ditrich, Faculty of Education, University of South Bohemia in Ceske Budejovice, Czech Republic
Dr. Mihaly Foldvari, Natural History Museum, University of Oslo, Norway
Dr. V.P. Uniyal, Wildlife Institute of India, Dehradun, Uttarakhand 248001, India
Dr. John T.D. Caleb, Zoological Survey of India, Kolkata, West Bengal, India
Dr. Priyadarsanan Dharma Rajan, Ashoka Trust for Research in Ecology and the Environment (ATREE), Royal Enclave, Bangalore, Karnataka, India

Fishes

Dr. Neelesh Dahanukar, IISER, Pune, Maharashtra, India
Dr. Topiltzin Contreras MacBeath, Universidad Autónoma del estado de Morelos, México
Dr. Heok Hee Ng, National University of Singapore, Science Drive, Singapore
Dr. Rajeev Raghavan, St. Albert's College, Kochi, Kerala, India
Dr. Robert D. Sluka, Chiltern Gateway Project, A Rocha UK, Southall, Middlesex, UK
Dr. E. Vivekanandan, Central Marine Fisheries Research Institute, Chennai, India
Dr. Davor Zanella, University of Zagreb, Zagreb, Croatia
Dr. A. Biju Kumar, University of Kerala, Thiruvananthapuram, Kerala, India
Dr. Akhilesh K.V., ICAR-Central Marine Fisheries Research Institute, Mumbai Research Centre, Mumbai, Maharashtra, India
Dr. J.A. Johnson, Wildlife Institute of India, Dehradun, Uttarakhand, India
Dr. R. Ravinesh, Gujarat Institute of Desert Ecology, Gujarat, India

Amphibians

Dr. Sushil K. Dutta, Indian Institute of Science, Bengaluru, Karnataka, India
Dr. Annemarie Ohler, Muséum national d'Histoire naturelle, Paris, France

Reptiles

Dr. Gernot Vogel, Heidelberg, Germany
Dr. Raju Vyas, Vadodara, Gujarat, India
Dr. Pritpal S. Soorae, Environment Agency, Abu Dubai, UAE.
Prof. Dr. Wayne J. Fuller, Near East University, Mersin, Turkey
Prof. Chandrashekhar U. Rivonker, Goa University, Taleigao Plateau, Goa. India
Dr. S.R. Ganesh, Chennai Snake Park, Chennai, Tamil Nadu, India
Dr. Himansu Sekhar Das, Terrestrial & Marine Biodiversity, Abu Dhabi, UAE

Birds

Dr. Hem Sagar Baral, Charles Sturt University, NSW Australia
Mr. H. Byju, Coimbatore, Tamil Nadu, India
Dr. Chris Bowden, Royal Society for the Protection of Birds, Sandy, UK
Dr. Priya Davidar, Pondicherry University, Kalapet, Puducherry, India
Dr. J.W. Duckworth, IUCN SSC, Bath, UK
Dr. Rajah Jayapal, SAGON, Coimbatore, Tamil Nadu, India
Dr. Rajiv S. Kalsi, M.L.N. College, Yamuna Nagar, Haryana, India
Dr. V. Santharam, Rishi Valley Education Centre, Chittoor Dt., Andhra Pradesh, India
Dr. S. Balachandran, Bombay Natural History Society, Mumbai, India
Mr. J. Praveen, Bengaluru, India
Dr. C. Srinivasulu, Osmania University, Hyderabad, India
Dr. K.S. Gopi Sundar, International Crane Foundation, Baraboo, USA
Dr. Gombobaatar Sunde, Professor of Ornithology, Ulaanbaatar, Mongolia
Prof. Reuven Yosef, International Birding & Research Centre, Eilat, Israel
Dr. Taej Mundkur, Wetlands International, Wageningen, The Netherlands
Dr. Carol Inskipp, Bishop Auckland Co., Durham, UK
Dr. Tim Inskipp, Bishop Auckland Co., Durham, UK
Dr. V. Gokula, National College, Tiruchirappalli, Tamil Nadu, India
Dr. Arkady Lelej, Russian Academy of Sciences, Vladivostok, Russia
Dr. Simon Dowell, Science Director, Chester Zoo, UK
Dr. Mário Gabriel Santiago dos Santos, Universidade de Trás-os-Montes e Alto Douro, Quinta de Prados, Vila Real, Portugal
Dr. Grant Connette, Smithsonian Institution, Royal, VA, USA
Dr. P.A. Azeez, Coimbatore, Tamil Nadu, India

Mammals

Dr. Giovanni Amori, CNR - Institute of Ecosystem Studies, Rome, Italy
Dr. Anwaruddin Chowdhury, Guwahati, India
Dr. David Mallon, Zoological Society of London, UK
Dr. Shomita Mukherjee, SAGON, Coimbatore, Tamil Nadu, India
Dr. Angie Appel, Wild Cat Network, Germany
Dr. P.O. Nameer, Kerala Agricultural University, Thrissur, Kerala, India
Dr. Ian Redmond, UNEP Convention on Migratory Species, Lansdown, UK
Dr. Heidi S. Riddle, Riddle's Elephant and Wildlife Sanctuary, Arkansas, USA
Dr. Karin Schwartz, George Mason University, Fairfax, Virginia.
Dr. Lala A.K. Singh, Bhubaneswar, Orissa, India
Dr. Mewa Singh, Mysore University, Mysore, India
Dr. Paul Racey, University of Exeter, Devon, UK
Dr. Honnavalli N. Kumara, SAGON, Anaikatty P.O., Coimbatore, Tamil Nadu, India
Dr. Nishith Dharaia, HNG University, Patan, Gujarat, India
Dr. Spartaco Gippoliti, Socio Onorario Società Italiana per la Storia della Fauna "Giuseppe Altobello", Rome, Italy
Dr. Justus Joshua, Green Future Foundation, Tiruchirappalli, Tamil Nadu, India
Dr. H. Raghuram, The American College, Madurai, Tamil Nadu, India
Dr. Paul Bates, Harison Institute, Kent, UK
Dr. Jim Sanderson, Small Wild Cat Conservation Foundation, Hartford, USA
Dr. Dan Challender, University of Kent, Canterbury, UK
Dr. David Mallon, Manchester Metropolitan University, Derbyshire, UK
Dr. Brian L. Cypher, California State University-Stanislaus, Bakersfield, CA
Dr. S.S. Talmale, Zoological Survey of India, Pune, Maharashtra, India
Prof. Karan Bahadur Shah, Budhanilakantha Municipality, Kathmandu, Nepal
Dr. Susan Cheyne, Borneo Nature Foundation International, Palangkaraja, Indonesia
Dr. Hemanta Kafley, Wildlife Sciences, Tarleton State University, Texas, USA

Other Disciplines

Dr. Aniruddha Belsare, Columbia MO 65203, USA (Veterinary)
Dr. Mandar S. Paingankar, University of Pune, Pune, Maharashtra, India (Molecular)
Dr. Jack Tordoff, Critical Ecosystem Partnership Fund, Arlington, USA (Communities)
Dr. Ulrike Streicher, University of Oregon, Eugene, USA (Veterinary)
Dr. Hari Balasubramanian, EcoAdvisors, Nova Scotia, Canada (Communities)
Dr. Rayanna Hellem Santos Bezerra, Universidade Federal de Sergipe, São Cristóvão, Brazil
Dr. Jamie R. Wood, Landcare Research, Canterbury, New Zealand
Dr. Wendy Collinson-Jonker, Endangered Wildlife Trust, Gauteng, South Africa
Dr. Rajeshkumar G. Jani, Anand Agricultural University, Anand, Gujarat, India
Dr. O.N. Tiwari, Senior Scientist, ICAR-Indian Agricultural Research Institute (IARI), New Delhi, India
Dr. L.D. Singla, Guru Angad Dev Veterinary and Animal Sciences University, Ludhiana, India
Dr. Rupika S. Rajakaruna, University of Peradeniya, Peradeniya, Sri Lanka
Dr. Bahar Baviskar, Wild-CER, Nagpur, Maharashtra 440013, India

Reviewers 2021–2023

Due to pausity of space, the list of reviewers for 2021–2023 is available online.

The opinions expressed by the authors do not reflect the views of the Journal of Threatened Taxa, Wildlife Information Liaison Development Society, Zoo Outreach Organization, or any of the partners. The journal, the publisher, the host, and the partners are not responsible for the accuracy of the political boundaries shown in the maps by the authors.

Print copies of the Journal are available at cost. Write to:
The Managing Editor, JoTT,
c/o Wildlife Information Liaison Development Society,
43/2 Varadarajulu Nagar, 5th Street West, Ganapathy, Coimbatore,
Tamil Nadu 641006, India
ravi@threatenedtaxa.org

Journal of Threatened Taxa is indexed/abstracted in Bibliography of Systematic Mycology, Biological Abstracts, BIOSIS Previews, CAB Abstracts, EBSCO, Google Scholar, Index Copernicus, Index Fungorum, JournalSeek, National Academy of Agricultural Sciences, NewJour, OCLC WorldCat, SCOPUS, Stanford University Libraries, Virtual Library of Biology, Zoological Records.

NAAS rating (India) 5.64



OPEN ACCESS



The Journal of Threatened Taxa (JoTT) is dedicated to building evidence for conservation globally by publishing peer-reviewed articles online every month at a reasonably rapid rate at www.threatenedtaxa.org. All articles published in JoTT are registered under [Creative Commons Attribution 4.0 International License](https://creativecommons.org/licenses/by/4.0/) unless otherwise mentioned. JoTT allows unrestricted use, reproduction, and distribution of articles in any medium by providing adequate credit to the author(s) and the source of publication.

ISSN 0974-7907 (Online) | ISSN 0974-7893 (Print)

July 2024 | Vol. 16 | No. 7 | Pages: 25495–25638

Date of Publication: 26 July 2024 (Online & Print)

DOI: 10.11609/jott.2024.16.7.25495-25638

www.threatenedtaxa.org

Articles

Spatial assemblage of shorebirds (Aves: Charadriiformes) in an altered wetland of the southern coast of Sri Lanka

– V.N. Mendis, E.J.A.P. Buddhi Priyankara, E.G.D.P. Jayasekara & W.A.D. Mahaulpatha, Pp. 25495–25506

Current conservation status of Bengal Florican *Houbaropsis bengalensis* in Manas National Park, Assam, India

– Miranda Thakur, Jonmani Kalita, Namita Brahma, Koushik Rajbongshi, Kangkanjyoti Bhattacharyya, Amal Chandra Sarmah, Alolika Sinha, Deba Kumar Dutta, Dhritiman Das & Bibhuti Prasad Lahkar, Pp. 25507–25515

Assemblages of frugivorous butterflies in two urban parks in Quezon City, Philippines

– Micael Gabriel A. Itliong, Nikki Heherson A. Dagamac & Jade Aster T. Badon, Pp. 25516–25527

Assessment of the status of *Spodoptera* species (Lepidoptera: Noctuidae: Armyworm) in India through DNA barcoding technique

– Dinesh Nalage, P.S. Kudnar, Tejswini Sontakke, Ishwar Chittapure, Yashdeep Gowda, Shantanu Kharbal & Yashashri Alamwar, Pp. 25528–25535

Taxonomy and distribution of some orthopteran species (Orthoptera: Gryllidae, Trigonidiidae, Acrididae) from northwestern Morocco

– Hanae El Harche, Samiha Kaioua & Dalale Mansouri, Pp. 25536–25544

Impact of root harvest on *Decalepis hamiltonii* Wight & Arn. population across habitats in Savandurga Reserve Forest, Karnataka, India

– M. Sathya Sangeetha, Kaliamoorthy Ravikumar & H.C. Chetan, Pp. 25545–25570

Communications

Rare encounters: Jungle Cat *Felis chaus* Schreber, 1777 (Mammalia: Carnivora: Felidae) in the lower reaches of the Jordan River, Jordan

– Ehab Eid & Mohammad Farid Alayyan, Pp. 25571–25576

Diversity of bird species in Ebpanan Marsh, Maguindanao del Norte, Bangsamoro Autonomous Region in Muslim Mindanao (BARMM), Philippines

– Gindol Rey A. Limbaro, Benito Anthony A. Pingoy & Peter Jan D. de Vera, Pp. 25577–25583

Heleocoris stephanus (Heteroptera: Naucoridae: Laccocorinae), a new species of creeping water bug from Kallada River, Kerala, India

– Dani Benchamin, R. Sreejai & M.S. Arya, Pp. 25584–25589

Incidence and risk factors associated with parasitic infections in captive wild mammals and birds in Indian zoos

– Nikita Das, P.D. Pawar, P.P. Mhase, V.G. Nimbalkar, R.V. Jadhav, V.S. Dhayagude, Gavin Furtado & L.D. Singla, Pp. 25590–25597

Bryophyte diversity of Berinag (Pithoragarh District) in Kumaun Himalaya, Uttarakhand, India

– D. Dhami & P. Chaturvedi, Pp. 25598–25603

Short Communications

The opportunistic feeding behaviour of *Schistura notostigma* (Teleostei: Nemacheilidae) in tropical mountain streams in Sri Lanka

– J. Bandara, M.P. Gunawardena & R.T.P. Jayasuriya, Pp. 25604–25608

First record of *Pieris napi* L. (Lepidoptera: Pieridae) from Kashmir Valley, India

– Firdousa Rasool & Altaf Hussain Mir, Pp. 25609–25612

Reassessment of *Strobilanthes recurva* (Acanthaceae), an endangered plant from Manipur, India

– Rajkumari Jashmi Devi & Biseshwori Thongam, Pp. 25613–25616

New distribution record of Slender Wild Basil *Clinopodium gracile* (Benth.) Kuntze (Lamiaceae: Nepetoideae: Mentheae) for the flora of Himachal Pradesh, India

– Rimjhim Chandra & Mamita Kalita, Pp. 25617–25622

Notes

Rusty-spotted Cat *Prionailurus rubiginosus* (I. Geoffroy Saint-Hilaire, 1831) (Mammalia: Carnivora: Felidae) in the semi-natural subterranean habitat in Karnataka, India

– Shirish Manchi, Goldin Quadros, Dipika Bajpai, Shomita Mukherjee, Suma Haleholi, Mahesh Marennavar, Sangmesh Neeralagi, Prakash Ganiger, Suresh Lamani & Nikhil Kulkarni, Pp. 25623–25626

First record of Scaly-breasted Munia *Lonchura punctulata* (Linnaeus, 1758) (Aves: Passeriformes: Estrildidae) from Kashmir, India

– Shazia Shafayat, Fayaz Ahmad Ahanger, Tariq Ahmad, Bilal A. Bhat & Zakir Hussain Najar, Pp. 25627–25629

First record of *Proszynskia diatrete* (Simon, 1902) (Araneae: Salticidae) from Gujarat, India

– Manisha P. Patel & Dhruv A. Prajapati, Pp. 25630–25631

Medicago monantha (Fabaceae) and *Euphorbia jodhpurensis* (Euphorbiaceae) as new additions to the flora of Maharashtra State, India

– Praveen V. Kale & Rajendra D. Shinde, Pp. 25632–25636

Book Review

All eyes on the island: A book review of The Great Nicobar Betrayal

– Lakshmi Ravinder Nair, Pp. 25637–25638

Publisher & Host



Threatened Taxa