

Building evidence for conservation globally

Journal of Threatened Taxa

10.11609/jott.2023.15.10.23931-24150

www.threatenedtaxa.org

26 October 2023 (Online & Print)

15(10): 23931-24150

ISSN 0974-7907 (Online)

ISSN 0974-7893 (Print)



Open Access





ISSN 0974-7907 (Online); ISSN 0974-7893 (Print)

Publisher
Wildlife Information Liaison Development Society
www.wild.zooreach.org

Host
Zoo Outreach Organization
www.zooreach.org

43/2 Varadarajulu Nagar, 5th Street West, Ganapathy, Coimbatore, Tamil Nadu 641006, India
Registered Office: 3A2 Varadarajulu Nagar, FCI Road, Ganapathy, Coimbatore, Tamil Nadu 641006, India
Ph: +91 9385339863 | www.threatenedtaxa.org
Email: sanjay@threatenedtaxa.org

EDITORS

Founder & Chief Editor

Dr. Sanjay Molur

Wildlife Information Liaison Development (WILD) Society & Zoo Outreach Organization (ZOO),
43/2 Varadarajulu Nagar, 5th Street West, Ganapathy, Coimbatore, Tamil Nadu 641006, India

Deputy Chief Editor

Dr. Neelesh Dahanukar

Noida, Uttar Pradesh, India

Managing Editor

Mr. B. Ravichandran, WILD/ZOO, Coimbatore, Tamil Nadu 641006, India

Associate Editors

Dr. Mandar Paingankar, Government Science College Gadchiroli, Maharashtra 442605, India

Dr. Ulrike Streicher, Wildlife Veterinarian, Eugene, Oregon, USA

Ms. Priyanka Iyer, ZOO/WILD, Coimbatore, Tamil Nadu 641006, India

Dr. B.A. Daniel, ZOO/WILD, Coimbatore, Tamil Nadu 641006, India

Editorial Board

Dr. Russel Mittermeier

Executive Vice Chair, Conservation International, Arlington, Virginia 22202, USA

Prof. Mewa Singh Ph.D., FASC, FNA, FNASC, FNAPsy

Ramanna Fellow and Life-Long Distinguished Professor, Biopsychology Laboratory, and Institute of Excellence, University of Mysore, Mysuru, Karnataka 570006, India; Honorary Professor, Jawaharlal Nehru Centre for Advanced Scientific Research, Bangalore; and Adjunct Professor, National Institute of Advanced Studies, Bangalore

Stephen D. Nash

Scientific Illustrator, Conservation International, Dept. of Anatomical Sciences, Health Sciences Center, T-8, Room 045, Stony Brook University, Stony Brook, NY 11794-8081, USA

Dr. Fred Pluthero

Toronto, Canada

Dr. Priya Davidar

Sigur Nature Trust, Chadapatti, Mavinhalla PO, Nilgiris, Tamil Nadu 643223, India

Dr. Martin Fisher

Senior Associate Professor, Battcock Centre for Experimental Astrophysics, Cavendish Laboratory, JJ Thomson Avenue, Cambridge CB3 0HE, UK

Dr. John Fellowes

Honorary Assistant Professor, The Kadoorie Institute, 8/F, T.T. Tsui Building, The University of Hong Kong, Pokfulam Road, Hong Kong

Prof. Dr. Mirco Solé

Universidade Estadual de Santa Cruz, Departamento de Ciências Biológicas, Vice-coordenador do Programa de Pós-Graduação em Zoologia, Rodovia Ilhéus/Itabuna, Km 16 (45662-000) Salobrinho, Ilhéus - Bahia - Brasil

Dr. Rajeev Raghavan

Professor of Taxonomy, Kerala University of Fisheries & Ocean Studies, Kochi, Kerala, India

English Editors

Mrs. Mira Bhojwani, Pune, India

Dr. Fred Pluthero, Toronto, Canada

Mr. P. Ilangovan, Chennai, India

Ms. Sindhura Stothra Bhashyam, Hyderabad, India

Web Development

Mrs. Latha G. Ravikumar, ZOO/WILD, Coimbatore, India

Typesetting

Mrs. Radhika, ZOO, Coimbatore, India

Mrs. Geetha, ZOO, Coimbatore India

Fundraising/Communications

Mrs. Payal B. Molur, Coimbatore, India

Subject Editors 2020–2022

Fungi

Dr. B. Shivaraju, Bengaluru, Karnataka, India

Dr. R.K. Verma, Tropical Forest Research Institute, Jabalpur, India

Dr. Vatsavaya S. Raju, Kakatiya University, Warangal, Andhra Pradesh, India

Dr. M. Krishnappa, Jnana Sahyadri, Kuvempu University, Shimoga, Karnataka, India

Dr. K.R. Sridhar, Mangalore University, Mangalagangothri, Mangalore, Karnataka, India

Dr. Gunjan Biswas, Vidyasagar University, Midnapore, West Bengal, India

Dr. Kiran Ramchandra Ranadive, Annasaheb Magar Mahavidyalaya, Maharashtra, India

Plants

Dr. G.P. Sinha, Botanical Survey of India, Allahabad, India

Dr. N.P. Balakrishnan, Ret. Joint Director, BSI, Coimbatore, India

Dr. Shonil Bhagwat, Open University and University of Oxford, UK

Prof. D.J. Bhat, Retd. Professor, Goa University, Goa, India

Dr. Ferdinando Boero, Università del Salento, Lecce, Italy

Dr. Dale R. Calder, Royal Ontario Museum, Toronto, Ontario, Canada

Dr. Cleofas Cervancia, Univ. of Philippines Los Baños College Laguna, Philippines

Dr. F.B. Vincent Florens, University of Mauritius, Mauritius

Dr. Merlin Franco, Curtin University, Malaysia

Dr. V. Irudayaraj, St. Xavier's College, Palayamkottai, Tamil Nadu, India

Dr. B.S. Kholia, Botanical Survey of India, Gangtok, Sikkim, India

Dr. Pankaj Kumar, Department of Plant and Soil Science, Texas Tech University, Lubbock, Texas, USA.

Dr. V. Sampath Kumar, Botanical Survey of India, Howrah, West Bengal, India

Dr. A.J. Solomon Raju, Andhra University, Visakhapatnam, India

Dr. Vijayasankar Raman, University of Mississippi, USA

Dr. B. Ravi Prasad Rao, Sri Krishnadevaraya University, Anantpur, India

Dr. K. Ravikumar, FRLHT, Bengaluru, Karnataka, India

Dr. Aparna Watve, Pune, Maharashtra, India

Dr. Qiang Liu, Xishuangbanna Tropical Botanical Garden, Yunnan, China

Dr. Noor Azhar Mohamed Shazili, Universiti Malaysia Terengganu, Kuala Terengganu, Malaysia

Dr. M.K. Vasudeva Rao, Shiv Ranjani Housing Society, Pune, Maharashtra, India

Prof. A.J. Solomon Raju, Andhra University, Visakhapatnam, India

Dr. Mandar Datar, Agharkar Research Institute, Pune, Maharashtra, India

Dr. M.K. Janarthanam, Goa University, Goa, India

Dr. K. Karthigeyan, Botanical Survey of India, India

Dr. Errol Vela, University of Montpellier, Montpellier, France

Dr. P. Lakshminarasimhan, Botanical Survey of India, Howrah, India

Dr. Larry R. Noblick, Montgomery Botanical Center, Miami, USA

Dr. K. Haridasan, Pallavur, Palakkad District, Kerala, India

Dr. Analinda Manila-Fajard, University of the Philippines Los Baños, Laguna, Philippines

Dr. P.A. Sinu, Central University of Kerala, Kasaragod, Kerala, India

Dr. Afroz Alam, Banasthali Vidyapith (accredited A grade by NAAC), Rajasthan, India

Dr. K.P. Rajesh, Zamorin's Guruvayurappan College, GA College PO, Kozhikode, Kerala, India

Dr. David E. Boufford, Harvard University Herbaria, Cambridge, MA 02138-2020, USA

Dr. Ritesh Kumar Choudhary, Agharkar Research Institute, Pune, Maharashtra, India

Dr. A.G. Pandurangan, Thiruvananthapuram, Kerala, India

Dr. Navendu Page, Wildlife Institute of India, Chandrabani, Dehradun, Uttarakhand, India

Dr. Kannan C.S. Warriar, Institute of Forest Genetics and Tree Breeding, Tamil Nadu, India

Invertebrates

Dr. R.K. Avasthi, Rohtak University, Haryana, India

Dr. D.B. Bastawade, Maharashtra, India

Dr. Partha Pratim Bhattacharjee, Tripura University, Suryamaninagar, India

Dr. Kailash Chandra, Zoological Survey of India, Jabalpur, Madhya Pradesh, India

Dr. Ansie Dippenaar-Schoeman, University of Pretoria, Queenswood, South Africa

Dr. Rory Dow, National Museum of Natural History Naturalis, The Netherlands

Dr. Brian Fisher, California Academy of Sciences, USA

Dr. Richard Gallon, Llandudno, North Wales, LL30 1UP

Dr. Hemant V. Ghate, Modern College, Pune, India

Dr. M. Monwar Hossain, Jahangirnagar University, Dhaka, Bangladesh

For Focus, Scope, Aims, and Policies, visit https://threatenedtaxa.org/index.php/JoTT/aims_scope

For Article Submission Guidelines, visit <https://threatenedtaxa.org/index.php/JoTT/about/submissions>

For Policies against Scientific Misconduct, visit https://threatenedtaxa.org/index.php/JoTT/policies_various

continued on the back inside cover

Cover: Orange Oakleaf *Kallima inachus* with colour pencils and watercolor wash by Elakshi Mahika Molur adapted from a workshop by Lenin Raj.



First photographic evidence of mange manifestation in Panna Tiger Reserve, India

Supratim Dutta¹  & Krishnamurthy Ramesh² 

^{1,2} Wildlife Institute of India, Post Box #18, Chandrabani, Dehradun, Uttarakhand 248001, India.

² Faculty of Forestry, Forest Science Centre, 2424 Main Mall, University of British Columbia, Vancouver, V6T 1Z4, Canada.

¹ supratim@wii.gov.in, ² ramesh@wii.gov.in (corresponding author)

Abstract: We report the first ever photographic evidence of mange-infested Golden Jackal *Canis aureus* from Panna Tiger Reserve, central India. The infested animals were photo-captured during the ongoing camera trap sampling in 2019 as a part of a long-term study on the ecology of reintroduced tigers and co-predators. This new record triggers wildlife health and monitoring issues and, subsequently, the importance of restricting the disease outbreak and treatment measures among other associated species within the protected area.

Keywords: *Canis aureus*, carnivore, disease, Golden Jackal, Madhya Pradesh, Mange, Vindhya Hills.

Sarcoptic mange is a commonly widespread and highly contagious skin disease found in wild mammals (McCarthy et al. 2004; Currier et al. 2011). The microscopic mite, *Sarcoptes scabiei*, is the causative agent that infests the skin of its host epidermis by burrowing tunnels (Fuller 2013). Females lay eggs there; subsequently, nymph starts to burrow new tunnels by cutting, secreting, and infesting the epidermal skin (Arlian et al. 1984, 1989), resulting in uncontrolled itching, hair

loss, erythema (redness of the skin due to inflammation), and secondary skin infection, which may further lead to death of the host animal (Radi 2004; Oleaga et al. 2008; Nakagawa et al. 2009). These epizootics have been reported in various host species and well documented in Europe, America, Australia, Africa and Asia (Zumpt & Ledger 1973; Mörner 1992; Kraabøl et al. 2015; Fraser et al. 2016; Old et al. 2018; Niedringhaus et al. 2019). The mite spreads from infested animals to a new host through both direct (rubbing) and indirect contact by sharing common dens and resting places (Devenish-Nelson et al. 2014; AlMBERG et al. 2015; Ezenwa et al. 2016); moreover, transmission from adult to offspring also occurs (Fthenakis et al. 2001).

Mange is well-documented for domestic animals, though limited knowledge is available for wild animals, especially in the Indian subcontinent. In India, the infestation of mange is common in domestic animals (Chhabra & Pathak 2011) such as cats (Sivajothi &

Editor: L.A.K. Singh, Bhubaneswar, Odisha, India.

Date of publication: 26 October 2023 (online & print)

Citation: Dutta, S. & K. Ramesh (2023). First photographic evidence of mange manifestation in Panna Tiger Reserve, India. *Journal of Threatened Taxa* 15(10): 24116–24119. <https://doi.org/10.11609/jott.8699.15.10.24116-24119>

Copyright: © Dutta & Ramesh 2023. Creative Commons Attribution 4.0 International License. JoTT allows unrestricted use, reproduction, and distribution of this article in any medium by providing adequate credit to the author(s) and the source of publication.

Funding: This research was funded by Madhya Pradesh Forest Department (MPFD) and National Tiger Conservation Authority (NTCA) (No. WII/KR/PROJECT/PTRP/2013-14/012 (B), and National Water Development Agency (NDWA) No. WII/KR/PROJECT/PLMP/2017-18/F(1).

Competing interests: The authors declare no competing interests.

Acknowledgements: We would like to express our deep gratitude to the director, dean, and research coordinator of the Wildlife Institute of India for the opportunity to undertake the study. We are thankful to the field directors of PTR, Mr K.S. Bhadoria, and the veterinary officer Dr Sanjeev Kumar Gupta for their continuous support and encouragement.



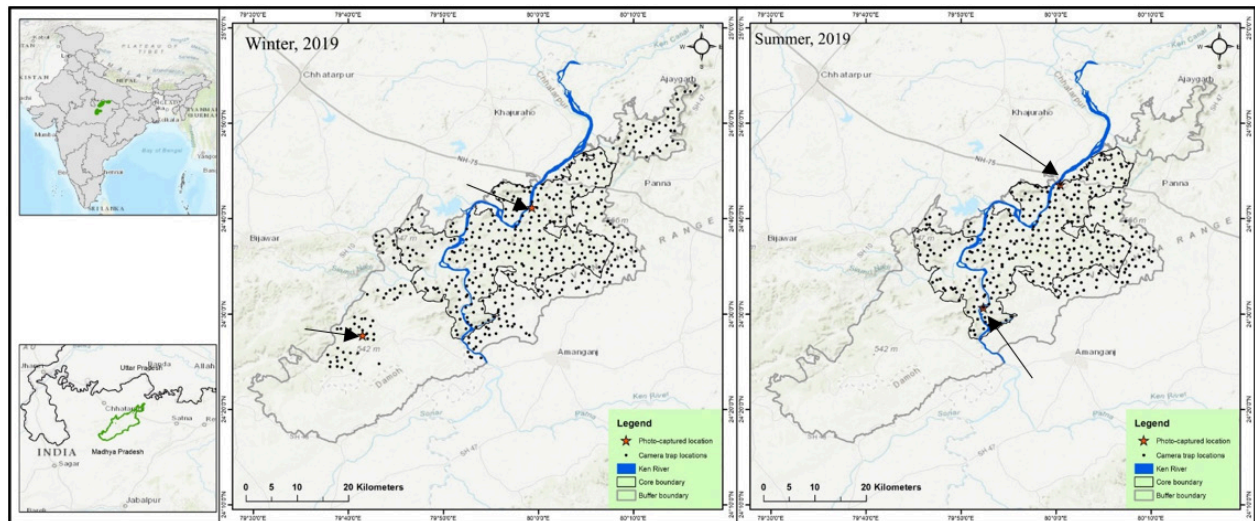

Figure 1. Location of the study area and the season-wise camera trap station locations (black dots) during winter 2019 (left) and summer 2019 (right). The marked areas (red star, indicated by arrow) are the photo-captured sites of mange-infested Golden Jackal.

Reddy 2015), goats (Sreenivasan & Rizvi 1946), and cattle (Tikaram & Ruprah 1986; Gill et al. 1989). Sarcoptic mange was also found in pigs in India (Das et al. 2010; Laha 2015). Earlier, mange-infested Golden Jackal was documented in western India (Dubey et al. 2016).

STUDY AREA AND METHODS

The study was carried out in Panna Tiger Reserve (PTR), situated in the Vindhyan hill range, under biogeographic province 6A Deccan Peninsula – Central Highlands (Rodgers et al. 2002). PTR spreads over 1,574 km² area with two distinct administrative units; core zone (542 km²) and buffer zone (1,032 km²), and covers Panna, Chhatarpur and Damoh districts. PTR is categorized as tropical dry-deciduous forests (Champion & Seth 1968); and Teak *Tectona grandis*, Tendu *Diospyros melanoxylon*, Khair *Acacia catechu*, and Kardhai *Anogeissus pendula* are the major dominated trees in this landscape. Tiger is the apex predator in this ecosystem, while Leopard *Panthera pardus* represents a co-predator. The forest carries a good number of other carnivores like Indian Wolf *Canis lupus*, Striped Hyena *Hyaena hyaena*, Asiatic Wild Dog *Cuon alpinus*, Golden Jackal *Canis aureus*, Indian Fox *Vulpes bengalensis*, Jungle Cat *Felis chaus*, Asiatic Wildcat *Felis silvestris*, and Rusty Spotted Cat *Prionailurus rubiginosus*. Chital *Axis axis*, Sambar *Rusa unicolor*, and Wild Boar *Sus scrofa* are the major prey species, followed by Nilgai *Boselaphus tragocamelus*, Chinkara *Gazella bennettii*, and Chousingha *Tetracerus quadricornis*. The core area is highly protected, while the buffer area of PTR holds 63

villages, most of it being a human-dominated landscape.

We deployed a pair of automated camera traps in 2 km² grid network. A total of 476 and 338 stations were active during the winter (survey period January 2019 to March 2019) and summer (survey period May 2019 to June 2019) season of 2019 (Figure 1) as a part of the study of monitoring released tiger and associated carnivore populations in PTR. The camera trap stations were active for at least 30 days on a 24-hour basis to ensure demographic closure (Kendall 1999), and traps were checked at an interval of 5–7 days.

RESULTS

A total of 476 (14,500 trap nights) and 338 (11,719 trap nights) camera trap stations yielded 2,145 and 757 independent captures of Golden Jackals during winter and summer, respectively. Among those, we found three independent captures of Golden Jackals from two different locations, both in summer and winter. The photo-captured stations were 5.5 km and 2.52 km away (linear distance) from the village during winter, while in summer, the locations were 4.06 km and 500 m away from the nearby village. The captured individuals (Image 1) had severe erythema, alopecia (excessive hair/ fur loss) and infection (Bornstein et al. 1995; Nimmervoll et al. 2013).

DISCUSSION AND MANAGEMENT IMPLICATION

The mite, *Sarcoptes scabiei*, was intentionally introduced during the early 20th century to reduce and control the Wolf and Coyote population in the USA; it was first reported in wolves in Yellowstone National



Image 1. Images of mange-infested Golden Jackal during the camera trap sampling in 2019 in Panna Tiger Reserve, central India.

Park in January 2007. Mange-infested animal death is common (Wydeven et al. 2003; Smith & Almborg 2007) and can spread quickly in the population (Almborg et al. 2012). Therefore, identification of affected individuals is necessary and proper treatment should be provided (Rowe et al. 2019). Mange-infested jackal has the potential to infect other jackals and other species through direct and indirect contact (Alasaad et al. 2012; Valldeperes et al. 2021). Affected individuals are genetically compromised, which may lead to severe detrimental effects in population level (DeCandia et al. 2021). Since transmission may occur from human to domestic animals or domestic to wild animals; thus, the 'One Health' approach should be executed to monitor human-domestic-wildlife health (Lerner & Berg 2015; Mackenzie & Jeggo 2019).

A tiger had died in PTR due to canine distemper virus (CDV; Shetty 2019). Thereafter, a vaccination drive was implemented for domestic animals to restrict the transmission of CDV from domestic animals to wild animals (Nayak et al. 2020). Taking clue from our present observations, we strongly recommend that PTR must adopt a wildlife disease surveillance strategy to reduce and restrict any pathogen transmission. Routine monitoring of the health of domestic and wild population, where feasible (including blood sample collection) and water quality analysis of waterholes should be exercised. Usage of the thermal camera can play an important role in identifying and monitoring the affected individuals, as they emit severe heat loss signatures due to extensive alopecia.

REFERENCES

- Alasaad, S., R. Permunian, F. Gakuya, M. Mutinda, R.C. Soriguer & L. Rossi (2012). Sarcoptic-mange detector dogs used to identify infected animals during outbreaks in wildlife. *BMC Veterinary Research* 8: 1–7. <https://doi.org/10.1186/1746-6148-8-110>
- Almborg, E.S., P.C. Cross, A.P. Dobson, D.W. Smith & P.J. Hudson (2012). Parasite invasion following host reintroduction: a case study of Yellowstone's wolves. *Philosophical Transactions of the Royal Society B: Biological Sciences* 367(1604): 2840–2851. <https://doi.org/10.1098/rstb.2011.0369>
- Almborg, E.S., P.C. Cross, A.P. Dobson, D.W. Smith, M.C. Metz, D.R. Stahler & P.J. Hudson (2015). Social living mitigates the costs of a chronic illness in a cooperative carnivore. *Ecology Letters* 18(7): 660–667. <https://doi.org/10.1111/ele.12444>
- Arlan, L.G., R.A. Runyan, S. Achar & S.A. Estes (1984). Survival and infestivity of *Sarcoptes scabiei* var. *canis* and var. *hominis*. *Journal of the American Academy of Dermatology* 11(2): 210–215. [https://doi.org/10.1016/S0190-9622\(84\)70151-4](https://doi.org/10.1016/S0190-9622(84)70151-4)
- Arlan, L.G., D.L. Vyszynski-Moher & M.J. Pole (1989). Survival of adults and developmental stages of *Sarcoptes scabiei* var. *canis* when off the host. *Experimental & Applied Acarology* 6: 181–187. <https://doi.org/10.1007/BF01193978>
- Bornstein, S., G. Zakrisson & P. Thebo (1995). Clinical picture and antibody response to experimental *Sarcoptes scabiei* var. *vulpes* infection in red foxes (*Vulpes vulpes*). *Acta Veterinaria Scandinavica* 36(4): 509–519. <https://doi.org/10.1186/BF03547665>
- Champion, H.G. & S.K. Seth (1968). *A Revised Survey of The Forest Types Of India*. Manager of publications, 404 pp.
- Chhabra, M.B. & K.M.L. Pathak (2011). Sarcoptic mange in domestic animals and human scabies in India. *Journal of Veterinary Parasitology* 25(1): 1–10.
- Currier, R.W., S.F. Walton & B.J. Currie (2011). Scabies in animals and humans: history, evolutionary perspectives, and modern clinical management. *Annals of the New York Academy of Sciences* 1230(1): 50–60. <https://doi.org/10.1111/j.1749-6632.2011.06364.x>
- Das, M., R. Laha, P. Devi, R.K. Bordoloi & S. Naskar (2010). Sarcoptic mange infestation in pigs in a hilly region of Meghalaya. *Tropical Animal Health and Production* 42: 1009–1011. <https://doi.org/10.1007/s11250-009-9523-4>
- DeCandia, A.L., E.C. Schrom, E.E. Brandell, D.R. Stahler & B.M.

- vonHoldt (2021). Sarcoptic mange severity is associated with reduced genomic variation and evidence of selection in Yellowstone National Park wolves (*Canis lupus*). *Evolutionary applications* 14(2): 429–445. <https://doi.org/10.1111/eva.13127>
- Dubey, A.G., G.D. Pardeshi, N.K. Nighot & A.A. Sanghai (2016). Successful Therapeutic Management of Sarcoptic scabi in Jackal. *Journal of Wildlife Research* 4(3): 40–41.
- Ezenwa, V.O., R.R. Ghai, A.F. McKay & A.E. Williams (2016). Group living and pathogen infection revisited. *Current Opinion in Behavioral Sciences* 12: 66–72. <https://doi.org/10.1016/j.cobeha.2016.09.006>
- Fraser, T.A., M. Charleston, A. Martin, A. Polkinghorne & S. Carver (2016). The emergence of sarcoptic mange in Australian wildlife: an unresolved debate. *Parasites & Vectors* 9(1): 1–11. <https://doi.org/10.1186/s13071-016-1578-2>
- Fthenakis, G.C., A. Karagiannidis, C. Alexopoulos, C. Brozos & E. Papadopoulos (2001). Effects of sarcoptic mange on the reproductive performance of ewes and transmission of *Sarcoptes scabiei* to newborn lambs. *Veterinary Parasitology* 95(1): 63–71. [https://doi.org/10.1016/S0304-4017\(00\)00417-9](https://doi.org/10.1016/S0304-4017(00)00417-9)
- Fuller, L.C. (2013). Epidemiology of scabies. *Current Opinion in Infectious Diseases* 26(2): 123–126. <https://doi.org/10.1097/QCO.0b013e32835eb851>
- Gill, B.S., J. Singh, B.S. Gill, A. Singh, S.K. Surinder, A. Rai & O. Hussain (1989). Efficacy of ivermectin against mange and gastrointestinal nematodes of buffalo (*Bubalus bubalis*). *Veterinary Parasitology* 31(2): 141–147. [https://doi.org/10.1016/0304-4017\(89\)90029-0](https://doi.org/10.1016/0304-4017(89)90029-0)
- Kendall, W.L. (1999). Robustness of closed capture–recapture methods to violations of the closure assumption. *Ecology* 80(8): 2517–25.
- Kraabøl, M., V. Gundersen, K. Fangel & K. Olstad (2015). The taxonomy, life cycle and pathology of *Sarcoptes scabiei* and *Notoedres cati* (Acarina, Sarcoptidae): a review in a Fennoscandian wildlife perspective. *Fauna Norvegica* 35: 21–33.
- Laha, R. (2015). Sarcoptic mange infestation in pigs: an overview. *Journal of Parasitic Diseases* 39: 596–603. <https://doi.org/10.1007/s12639-014-0419-5>
- Lerner, H. & C. Berg (2015). The concept of health in One Health and some practical implications for research and education: what is One Health? *Infection Ecology & Epidemiology* 5(1): 25300. <https://doi.org/10.3402/iee.v5.25300>
- Mackenzie, J.S. & M. Jeggo (2019). The One Health approach—Why is it so important? *Tropical Medicine and Infectious Disease* 4(2): 88. <https://doi.org/10.3390/tropicalmed4020088>
- McCarthy, J.S., D.J. Kemp, S.F. Walton & B.J. Currie (2004). Scabies: more than just an irritation. *Postgraduate Medical Journal* 80(945): 382–387. <https://doi.org/10.1136/pgmj.2003.014563>
- Mörner, T. (1992). Sarcoptic mange in Swedish wildlife. *Revue Scientifique et Technique (International Office of Epizootics)* 11(4): 1115–1121.
- Nakagawa, T.L.D.R., Y. Takai, M. Kubo, H. Sakai, T. Masegi & T. Yanai (2009). A pathological study of sepsis associated with sarcoptic mange in raccoon dogs (*Nyctereutes procyonoides*) in Japan. *Journal of Comparative Pathology* 141(2–3): 177–181. <https://doi.org/10.1016/j.jcpa.2009.05.003>
- Nayak, R.M., K.K. Jadav, N. Rajput, S. Gupta, A. Rokde & K.P. Singh (2020). Surveillance of major canine pathogens in feral dogs and big cats at the domestic-wildlife interface in Panna tiger reserve, India. *Journal of Animal Research* 10(2): 303–308. <https://doi.org/10.30954/2277-940X.02.2020.20>
- Niedringhaus, K.D., J.D. Brown, K.M. Sweeley & M.J. Yabsley (2019). A review of sarcoptic mange in North American wildlife. *International Journal for Parasitology: Parasites and Wildlife* 9: 285–297. <https://doi.org/10.1016/j.ijppaw.2019.06.003>
- Nimmervoll, H., S. Hoby, N. Robert, E. Lommano, M. Welle & M.P. Ryser-Degiorgis (2013). Pathology of sarcoptic mange in red foxes (*Vulpes vulpes*): macroscopic and histologic characterization of three disease stages. *Journal of Wildlife Diseases* 49(1): 91–102. <https://doi.org/10.7589/2010-11-316>
- Old, J.M., C. Sengupta, E. Narayan & J. Wolfenden (2018). Sarcoptic mange in wombats—A review and future research directions. *Transboundary and Emerging Diseases* 65(2): 399–407. <https://doi.org/10.1111/tbed.12770>
- Oleaga, Á., R. Casais, P. González-Quirós, M. Prieto & C. Gortázar (2008). Sarcoptic mange in red deer from Spain: improved surveillance or disease emergence? *Veterinary Parasitology* 154(1–2): 103–113. <https://doi.org/10.1016/j.vetpar.2008.03.002>
- Radi, Z.A. (2004). Outbreak of sarcoptic mange and malasseziasis in rabbits (*Oryctolagus cuniculus*). *Comparative medicine* 54(4): 434–437.
- Rodgers W.A., H.S. Panwar & V.B. Mathur (2002). *Wildlife Protected Area Network in India: A Review*. Wildlife Institute of India, Dehradun.
- Rowe, M.L., P.L. Whiteley & S. Carver (2019). The treatment of sarcoptic mange in wildlife: a systematic review. *Parasites & Vectors* 12(1): 1–14. <https://doi.org/10.1186/s13071-019-3340-z>
- Shetty, B.D. (2019). *Molecular Epidemiology of Multihost Pathogens in Tigers (Panthera tigris) and Other Wildlife of India: Canine Distemper Virus and Carnivore protoparvovirus*. University of California, Davis.
- Sivajothi, S. & B.S. Reddy (2015). Cat affected with sarcoptic mange in YSR District of Andhra Pradesh, India. *Comparative Clinical Pathology* 24(5): 1031–1032. <https://doi.org/10.1007/s00580-014-2023-6>
- Smith, D.W. & E. Almberg (2007). Wolf diseases in Yellowstone National Park. *Yellowstone Science* 15(2): 17–19.
- Sreenivasan, M.K. & S.W.H. Rizvi (1946). Demodectic mange of goats in India. *Indian Journal of Veterinary Science* 15(4): 287–289.
- Tikaram, S.M. & N.S. Ruprah (1986). Incidence of sarcoptic mange in buffaloes in India. *Tropical Animal Health and Production* 18: 86–90. <https://doi.org/10.1007/BF02359718>
- Valldeperes, M., B. Moroni, L. Rossi, J.R. Lopez-Olvera, R. Velarde, A.R.M. Min, G. Mentaberre, E. Serrano, S. Angelone, S. Lavin & J.E. Granados (2021). First report of interspecific transmission of sarcoptic mange from Iberian ibex to wild boar. *Parasites & Vectors* 14: 1–13.
- Wydeven, A.P., S.R. Boles, R.N. Schultz & T. Doolittle (2003). Death of gray wolves, *Canis lupus*, in porcupine *Erethizon dorsatum*, dens in Wisconsin. *The Canadian Field-Naturalist* 117(3): 469–471. <https://doi.org/10.22621/cfn.v117i3.810>
- Zumpt, F. & J.A. Ledger (1973). Present epidemiological problems of sarcoptic mange in wild and domestic animal. *South African Journal of Wildlife Research* 3(2): 119–120.

Mr. Jatishwor Singh Irungbam, Biology Centre CAS, Branišovská, Czech Republic.
Dr. Ian J. Kitching, Natural History Museum, Cromwell Road, UK
Dr. George Mathew, Kerala Forest Research Institute, Peechi, India
Dr. John Noyes, Natural History Museum, London, UK
Dr. Albert G. Orr, Griffith University, Nathan, Australia
Dr. Sameer Padhye, Katholieke Universiteit Leuven, Belgium
Dr. Nancy van der Poorten, Toronto, Canada
Dr. Kareen Schnabel, NIWA, Wellington, New Zealand
Dr. R.M. Sharma, (Retd.) Scientist, Zoological Survey of India, Pune, India
Dr. Manju Siliwal, WILD, Coimbatore, Tamil Nadu, India
Dr. G.P. Sinha, Botanical Survey of India, Allahabad, India
Dr. K.A. Subramanian, Zoological Survey of India, New Alipore, Kolkata, India
Dr. P.M. Sureshan, Zoological Survey of India, Kozhikode, Kerala, India
Dr. R. Varatharajan, Manipur University, Imphal, Manipur, India
Dr. Eduard Vives, Museu de Ciències Naturals de Barcelona, Terrassa, Spain
Dr. James Young, Hong Kong Lepidopterists' Society, Hong Kong
Dr. R. Sundararaj, Institute of Wood Science & Technology, Bengaluru, India
Dr. M. Nithyanandan, Environmental Department, La Ala Al Kuwait Real Estate. Co. K.S.C., Kuwait
Dr. Himender Bharti, Punjabi University, Punjab, India
Mr. Purnendu Roy, London, UK
Dr. Saito Motoki, The Butterfly Society of Japan, Tokyo, Japan
Dr. Sanjay Sondhi, TITLI TRUST, Kalpavriksh, Dehradun, India
Dr. Nguyen Thi Phuong Lien, Vietnam Academy of Science and Technology, Hanoi, Vietnam
Dr. Nitin Kulkarni, Tropical Research Institute, Jabalpur, India
Dr. Robin Wen Jiang Ngiam, National Parks Board, Singapore
Dr. Lionel Monod, Natural History Museum of Geneva, Genève, Switzerland.
Dr. Asheesh Shivam, Nehru Gram Bharti University, Allahabad, India
Dr. Rosana Moreira da Rocha, Universidade Federal do Paraná, Curitiba, Brasil
Dr. Kurt R. Arnold, North Dakota State University, Saxony, Germany
Dr. James M. Carpenter, American Museum of Natural History, New York, USA
Dr. David M. Claborn, Missouri State University, Springfield, USA
Dr. Kareen Schnabel, Marine Biologist, Wellington, New Zealand
Dr. Amazonas Chagas Júnior, Universidade Federal de Mato Grosso, Cuiabá, Brasil
Mr. Monsoon Jyoti Gogoi, Assam University, Silchar, Assam, India
Dr. Heo Chong Chin, Universiti Teknologi MARA (UiTM), Selangor, Malaysia
Dr. R.J. Shiel, University of Adelaide, SA 5005, Australia
Dr. Siddharth Kulkarni, The George Washington University, Washington, USA
Dr. Priyadarsanan Dharma Rajan, ATREE, Bengaluru, India
Dr. Phil Alderslade, CSIRO Marine And Atmospheric Research, Hobart, Australia
Dr. John E.N. Veron, Coral Reef Research, Townsville, Australia
Dr. Daniel Whitmore, State Museum of Natural History Stuttgart, Rosenstein, Germany.
Dr. Yu-Feng Hsu, National Taiwan Normal University, Taipei City, Taiwan
Dr. Keith V. Wolfe, Antioch, California, USA
Dr. Siddharth Kulkarni, The Hormiga Lab, The George Washington University, Washington, D.C., USA
Dr. Tomas Ditrich, Faculty of Education, University of South Bohemia in Ceske Budejovice, Czech Republic
Dr. Mihaly Foldvari, Natural History Museum, University of Oslo, Norway
Dr. V.P. Uniyal, Wildlife Institute of India, Dehradun, Uttarakhand 248001, India
Dr. John T.D. Caleb, Zoological Survey of India, Kolkata, West Bengal, India
Dr. Priyadarsanan Dharma Rajan, Ashoka Trust for Research in Ecology and the Environment (ATREE), Royal Enclave, Bangalore, Karnataka, India

Fishes

Dr. Neelesh Dahanukar, IISER, Pune, Maharashtra, India
Dr. Topiltzin Contreras MacBeath, Universidad Autónoma del estado de Morelos, México
Dr. Heok Hee Ng, National University of Singapore, Science Drive, Singapore
Dr. Rajeev Raghavan, St. Albert's College, Kochi, Kerala, India
Dr. Robert D. Sluka, Chiltern Gateway Project, A Rocha UK, Southall, Middlesex, UK
Dr. E. Vivekanandan, Central Marine Fisheries Research Institute, Chennai, India
Dr. Davor Zanella, University of Zagreb, Zagreb, Croatia
Dr. A. Biju Kumar, University of Kerala, Thiruvananthapuram, Kerala, India
Dr. Akhilesh K.V., ICAR-Central Marine Fisheries Research Institute, Mumbai Research Centre, Mumbai, Maharashtra, India
Dr. J.A. Johnson, Wildlife Institute of India, Dehradun, Uttarakhand, India
Dr. R. Ravinesh, Gujarat Institute of Desert Ecology, Gujarat, India

Amphibians

Dr. Sushil K. Dutta, Indian Institute of Science, Bengaluru, Karnataka, India
Dr. Annemarie Ohler, Muséum national d'Histoire naturelle, Paris, France

Reptiles

Dr. Gernot Vogel, Heidelberg, Germany
Dr. Raju Vyas, Vadodara, Gujarat, India
Dr. Pritpal S. Soorae, Environment Agency, Abu Dhabi, UAE.
Prof. Dr. Wayne J. Fuller, Near East University, Mersin, Turkey
Prof. Chandrashekhar U. Rivonker, Goa University, Taleigão Plateau, Goa, India
Dr. S.R. Ganesh, Chennai Snake Park, Chennai, Tamil Nadu, India
Dr. Himansu Sekhar Das, Terrestrial & Marine Biodiversity, Abu Dhabi, UAE

Journal of Threatened Taxa is indexed/abstracted in Bibliography of Systematic Mycology, Biological Abstracts, BIOSIS Previews, CAB Abstracts, EBSCO, Google Scholar, Index Copernicus, Index Fungorum, JournalSeek, National Academy of Agricultural Sciences, NewJour, OCLC WorldCat, SCOPUS, Stanford University Libraries, Virtual Library of Biology, Zoological Records.

NAAS rating (India) 5.64

Birds

Dr. Hem Sagar Baral, Charles Sturt University, NSW Australia
Mr. H. Byju, Coimbatore, Tamil Nadu, India
Dr. Chris Bowden, Royal Society for the Protection of Birds, Sandy, UK
Dr. Priya Davidar, Pondicherry University, Kalapet, Puducherry, India
Dr. J.W. Duckworth, IUCN SSC, Bath, UK
Dr. Rajah Jayapal, SACON, Coimbatore, Tamil Nadu, India
Dr. Rajiv S. Kalsi, M.L.N. College, Yamuna Nagar, Haryana, India
Dr. V. Santharam, Rishi Valley Education Centre, Chittoor Dt., Andhra Pradesh, India
Dr. S. Balachandran, Bombay Natural History Society, Mumbai, India
Mr. J. Praveen, Bengaluru, India
Dr. C. Srinivasulu, Osmania University, Hyderabad, India
Dr. K.S. Gopi Sundar, International Crane Foundation, Baraboo, USA
Dr. Gombobaatar Sundev, Professor of Ornithology, Ulaanbaatar, Mongolia
Prof. Reuven Yosef, International Birding & Research Centre, Eilat, Israel
Dr. Taej Mundkur, Wetlands International, Wageningen, The Netherlands
Dr. Carol Inskipp, Bishop Auckland Co., Durham, UK
Dr. Tim Inskipp, Bishop Auckland Co., Durham, UK
Dr. V. Gokula, National College, Tiruchirappalli, Tamil Nadu, India
Dr. Arkady Lelej, Russian Academy of Sciences, Vladivostok, Russia
Dr. Simon Dowell, Science Director, Chester Zoo, UK
Dr. Mário Gabriel Santiago dos Santos, Universidade de Trás-os-Montes e Alto Douro, Quinta de Prados, Vila Real, Portugal
Dr. Grant Connette, Smithsonian Institution, Royal, VA, USA
Dr. P.A. Azeez, Coimbatore, Tamil Nadu, India

Mammals

Dr. Giovanni Amori, CNR - Institute of Ecosystem Studies, Rome, Italy
Dr. Anwaruddin Chowdhury, Guwahati, India
Dr. David Mallon, Zoological Society of London, UK
Dr. Shomita Mukherjee, SACON, Coimbatore, Tamil Nadu, India
Dr. Angie Appel, Wild Cat Network, Germany
Dr. P.O. Nameer, Kerala Agricultural University, Thrissur, Kerala, India
Dr. Ian Redmond, UNEP Convention on Migratory Species, Lansdown, UK
Dr. Heidi S. Riddle, Riddle's Elephant and Wildlife Sanctuary, Arkansas, USA
Dr. Karin Schwartz, George Mason University, Fairfax, Virginia.
Dr. Lala A.K. Singh, Bhubaneswar, Orissa, India
Dr. Mewa Singh, Mysore University, Mysore, India
Dr. Paul Racey, University of Exeter, Devon, UK
Dr. Honnavalli N. Kumara, SACON, Anaikatty P.O., Coimbatore, Tamil Nadu, India
Dr. Nishith Dharaiya, HNG University, Patan, Gujarat, India
Dr. Spartaco Gippoliti, Socio Onorario Società Italiana per la Storia della Fauna "Giuseppe Altobello", Rome, Italy
Dr. Justus Joshua, Green Future Foundation, Tiruchirappalli, Tamil Nadu, India
Dr. H. Raghuram, The American College, Madurai, Tamil Nadu, India
Dr. Paul Bates, Harison Institute, Kent, UK
Dr. Jim Sanderson, Small Wild Cat Conservation Foundation, Hartford, USA
Dr. Dan Challenger, University of Kent, Canterbury, UK
Dr. David Mallon, Manchester Metropolitan University, Derbyshire, UK
Dr. Brian L. Cypher, California State University-Stanislaus, Bakersfield, CA
Dr. S.S. Talmale, Zoological Survey of India, Pune, Maharashtra, India
Prof. Karan Bahadur Shah, Budhanilakantha Municipality, Kathmandu, Nepal
Dr. Susan Cheyne, Borneo Nature Foundation International, Palangkaraja, Indonesia
Dr. Hemanta Kafley, Wildlife Sciences, Tarleton State University, Texas, USA

Other Disciplines

Dr. Aniruddha Belsare, Columbia MO 65203, USA (Veterinary)
Dr. Mandar S. Paingankar, University of Pune, Pune, Maharashtra, India (Molecular)
Dr. Jack Tordoff, Critical Ecosystem Partnership Fund, Arlington, USA (Communities)
Dr. Ulrike Streicher, University of Oregon, Eugene, USA (Veterinary)
Dr. Hari Balasubramanian, EcoAdvisors, Nova Scotia, Canada (Communities)
Dr. Rayanna Hellem Santos Bezerra, Universidade Federal de Sergipe, São Cristóvão, Brazil
Dr. Jamie R. Wood, Landcare Research, Canterbury, New Zealand
Dr. Wendy Collinson-Jonker, Endangered Wildlife Trust, Gauteng, South Africa
Dr. Rajeshkumar G. Jani, Anand Agricultural University, Anand, Gujarat, India
Dr. O.N. Tiwari, Senior Scientist, ICAR-Indian Agricultural Research Institute (IARI), New Delhi, India
Dr. L.D. Singla, Guru Angad Dev Veterinary and Animal Sciences University, Ludhiana, India
Dr. Rupika S. Rajakaruna, University of Peradeniya, Peradeniya, Sri Lanka
Dr. Bahar Baviskar, Wild-CER, Nagpur, Maharashtra 440013, India

Reviewers 2020–2022

Due to pausivity of space, the list of reviewers for 2018–2020 is available online.

The opinions expressed by the authors do not reflect the views of the Journal of Threatened Taxa, Wildlife Information Liaison Development Society, Zoo Outreach Organization, or any of the partners. The journal, the publisher, the host, and the partners are not responsible for the accuracy of the political boundaries shown in the maps by the authors.

Print copies of the Journal are available at cost. Write to:
The Managing Editor, JoTT,
c/o Wildlife Information Liaison Development Society,
43/2 Varadarajulu Nagar, 5th Street West, Ganapathy, Coimbatore,
Tamil Nadu 641006, India
ravi@threatenedtaxa.org



OPEN ACCESS



The Journal of Threatened Taxa (JoTT) is dedicated to building evidence for conservation globally by publishing peer-reviewed articles online every month at a reasonably rapid rate at www.threatenedtaxa.org. All articles published in JoTT are registered under [Creative Commons Attribution 4.0 International License](https://creativecommons.org/licenses/by/4.0/) unless otherwise mentioned. JoTT allows unrestricted use, reproduction, and distribution of articles in any medium by providing adequate credit to the author(s) and the source of publication.

ISSN 0974-7907 (Online) | ISSN 0974-7893 (Print)

October 2023 | Vol. 15 | No. 10 | Pages: 23931–24150

Date of Publication: 26 October 2023 (Online & Print)

DOI: 10.11609/jott.2023.15.10.23931-24150

www.threatenedtaxa.org

Articles

Echolocation call characterization of insectivorous bats from caves and karst areas in southern Luzon Island, Philippines

– Renz Angelo Duco, Anna Pauline de Guia, Judeline Dimalibot, Phillip Alviola & Juan Carlos Gonzalez, Pp. 23931–23951

Seasonality, diversity, and forest type associations of macro moths (Insecta: Lepidoptera: Heterocera) in the Shiwalik landscape of northern India and its conservation implications

– Arun Pratap Singh & Lekhendra, Pp. 23952–23976

Vertebrate assemblages on fruiting figs in the Indian eastern Himalaya's Pakke Wildlife Sanctuary

– Akangkshya Priya Gogoi, Janmejay Sethy, Awadhesh Kumar, Dipika Parbo, Murali Krishna Chatakonda & Ajay Maletha, Pp. 23977–23989

Communications

From the Arabian Peninsula to Indian shores: Crab Plover *Dromas ardeola* Paykull, 1805 (Aves: Charadriiformes: Dromadidae) breeding at Point Calimere, India

– H. Byju, N. Raveendran & K.M. Aarif, Pp. 23990–23995

Assessing avian diversity and conservation status in Dighal Wetlands, Haryana, India

– Parul & Parmesh Kumar, Pp. 23996–24008

Studies on the response of House Sparrow *Passer domesticus* to artificial nest-boxes in rural Arakkonam and Nemili taluks, Vellore District, Tamil Nadu, India

– M. Pandian, Pp. 24009–24015

Threat assessment and conservation challenges for the herpetofaunal diversity of Dampa Tiger Reserve, Mizoram, India

– Sushanto Gouda, Ht. Decemson, Zoramkhuma, Fanai Malsawmdawngliana, Lal Biakzuala & Hmar Tlawmte Lalremsanga, Pp. 24016–24031

Taxonomy and conservation status of swamp eels (Synbranchiformes: Synbranchidae) of West Bengal, India

– Ram Krishna Das, Pp. 24032–24042

Sacred river of Pune: boon or bane for the diversity of aquatic beetles (Insecta: Coleoptera)

– Rita Deb, Pallavi Takawane & K.A Subramanian, Pp. 24043–24053

Fine structure of sensilla on the proboscis of the Indian Honey Bee *Apis cerana indica* Fabricius (Insecta: Hymenoptera: Apidae)

– A.G. Suhas Krishna, Shamprasad Varija Raghu & Rajashekhar K. Patil, Pp. 24054–24062

A compendium of *Aphelenchoides* (Fischer, 1894) (Nematoda: Tylenchida: Aphelenchoidea) nematodes with the description of a new species from Manipur, India

– Loukrakpam Bina Chanu & Naorem Mohilal, Pp. 24063–24078

Efficacy of levamisole and oxcyclozanide treatment on gastrointestinal nematodes of ungulates at the Central Zoo, Nepal

– Pratik Kiju, Amir Sadaula, Parbat Jung Thapa & Chiranjibi Prasad Pokheral, Pp. 24079–24085

Ocimum gratissimum L. ssp. *gratissimum* var. *macrophyllum* Briq. (Lamiaceae: Nepetoideae: Ocimeae) a new record from northeastern India

– Mamita Kalita, Nilakshee Devi & Diganta Narzary, Pp. 24086–24091

The study of biogeographic patterns of the genus *Parmotrema* in Wayanad District, Kerala with a new record in India

– Bibin Joseph, Edathum Thazhekuni Sinisha, Valiya Thodiyil Jaseela, Harshid Pulparambil & Nediyaarambu Sukumaran Pradeep, Pp. 24092–24103

Review

Diversity of Calliphoridae and Polleniidae (Diptera) in the Himalaya, India

– Meenakshi Bharti, Pp. 24104–24115

Short Communications

First photographic evidence of mangle manifestation in Panna Tiger Reserve, India

– Supratim Dutta & Krishnamurthy Ramesh, Pp. 24116–24119

New locality record of Forest Spotted Gecko *Cyrtodactylus* (*Geckoella*) cf. *speciosus* (Beddome, 1870) (Reptilia: Squamata: Gekkonidae) from Thanjavur, in the eastern coastal plains of Tamil Nadu, India

– Gopal Murali, Pp. 24120–24124

Preliminary observations of moth (Lepidoptera) fauna of Purna Wildlife Sanctuary, Gujarat, India

– Preeti Choudhary & Indu Sharma, Pp. 24125–24130

On the occurrence of *Audouinella chalybea* (Roth) Bory, 1823, a rare freshwater red algae (Florideophyceae: Acrochaetiales: Audouinellaceae) from eastern Himalaya, India

– Jai Prakash Keshri & Jay Mal, Pp. 24131–24134

Addition of four invasive alien plant species to state flora of Mizoram, India

– Lal Tlanhlu, Margaret Lalhlupuii, Sanatombi Devi Yumkham & Sandhyarani Devi Khomdram, Pp. 24135–24139

Notes

First sighting record of Western Reef-Heron *Egretta gularis* (Bosc, 1792) (Aves: Pelecaniformes: Ardeidae) from Jammu & Kashmir, India

– Parvaiz Yousuf, Semran Parvaiz, Nisheet Zehbi, Sabia Altaf, Showkat Maqbool, & Mudasir Mehmood Malik, Pp. 24140–24143

Rare desmid genus *Bourrellyodesmus* Compère (Chlorophyceae: Desmidiaceae) in India with description of a new species (*Bourrellyodesmus indicus* Das & Keshri sp. nov.) from eastern Himalaya, India

– Debjyoti Das & Jai Prakash Keshri, Pp. 24144–24147

Threats faced by *Humboldtia bourdillonii* Prain (Magnoliopsida: Fabales: Fabaceae), an endangered tree endemic to the southern Western Ghats, India

– Jithu K. Jose & K. Anuraj, Pp. 24148–24150

Publisher & Host

