

Building evidence for conservation globally

# Journal of Threatened Taxa



Open Access



10.11609/jott.2023.15.12.24291-24450  
[www.threatenedtaxa.org](http://www.threatenedtaxa.org)

26 December 2023 (Online & Print)  
15(12): 24291-24450  
ISSN 0974-7907 (Online)  
ISSN 0974-7893 (Print)





ISSN 0974-7907 (Online); ISSN 0974-7893 (Print)

Publisher  
**Wildlife Information Liaison Development Society**  
[www.wild.zooreach.org](http://www.wild.zooreach.org)

Host  
**Zoo Outreach Organization**  
[www.zooreach.org](http://www.zooreach.org)

43/2 Varadarajulu Nagar, 5<sup>th</sup> Street West, Ganapathy, Coimbatore, Tamil Nadu 641006, India  
Registered Office: 3A2 Varadarajulu Nagar, FCI Road, Ganapathy, Coimbatore, Tamil Nadu 641006, India  
Ph: +91 9385339863 | [www.threatenedtaxa.org](http://www.threatenedtaxa.org)  
Email: [sanjay@threatenedtaxa.org](mailto:sanjay@threatenedtaxa.org)

#### EDITORS

##### Founder & Chief Editor

**Dr. Sanjay Molur**

Wildlife Information Liaison Development (WILD) Society & Zoo Outreach Organization (ZOO),  
43/2 Varadarajulu Nagar, 5<sup>th</sup> Street West, Ganapathy, Coimbatore, Tamil Nadu 641006, India

##### Deputy Chief Editor

**Dr. Neelesh Dahanukar**

Noida, Uttar Pradesh, India

##### Managing Editor

**Mr. B. Ravichandran**, WILD/ZOO, Coimbatore, Tamil Nadu 641006, India

##### Associate Editors

**Dr. Mandar Paingankar**, Government Science College Gadchiroli, Maharashtra 442605, India

**Dr. Ulrike Streicher**, Wildlife Veterinarian, Eugene, Oregon, USA

**Ms. Priyanka Iyer**, ZOO/WILD, Coimbatore, Tamil Nadu 641006, India

**Dr. B.A. Daniel**, ZOO/WILD, Coimbatore, Tamil Nadu 641006, India

##### Editorial Board

**Dr. Russel Mittermeier**

Executive Vice Chair, Conservation International, Arlington, Virginia 22202, USA

**Prof. Mewa Singh Ph.D., FASC, FNA, FNASC, FNAPsy**

Ramanna Fellow and Life-Long Distinguished Professor, Biopsychology Laboratory, and  
Institute of Excellence, University of Mysore, Mysuru, Karnataka 570006, India; Honorary  
Professor, Jawaharlal Nehru Centre for Advanced Scientific Research, Bangalore; and Adjunct  
Professor, National Institute of Advanced Studies, Bangalore

**Stephen D. Nash**

Scientific Illustrator, Conservation International, Dept. of Anatomical Sciences, Health Sciences  
Center, T-8, Room 045, Stony Brook University, Stony Brook, NY 11794-8081, USA

**Dr. Fred Pluthero**

Toronto, Canada

**Dr. Priya Davidar**

Sigur Nature Trust, Chadapatti, Mavinahalla PO, Nilgiris, Tamil Nadu 643223, India

**Dr. Martin Fisher**

Senior Associate Professor, Battcock Centre for Experimental Astrophysics, Cavendish  
Laboratory, JJ Thomson Avenue, Cambridge CB3 0HE, UK

**Dr. John Fellowes**

Honorary Assistant Professor, The Kadoorie Institute, 8/F, T.T. Tsui Building, The University of  
Hong Kong, Pokfulam Road, Hong Kong

**Prof. Dr. Mirco Solé**

Universidade Estadual de Santa Cruz, Departamento de Ciências Biológicas, Vice-coordenador  
do Programa de Pós-Graduação em Zoologia, Rodovia Ilhéus/Itabuna, Km 16 (45662-000)  
Salobrinho, Ilhéus - Bahia - Brasil

**Dr. Rajeev Raghavan**

Professor of Taxonomy, Kerala University of Fisheries & Ocean Studies, Kochi, Kerala, India

##### English Editors

**Mrs. Mira Bhojwani**, Pune, India

**Dr. Fred Pluthero**, Toronto, Canada

**Mr. P. Ilangoan**, Chennai, India

**Ms. Sindhura Stothra Bhashyam**, Hyderabad, India

##### Web Development

**Mrs. Latha G. Ravikumar**, ZOO/WILD, Coimbatore, India

##### Typesetting

**Mrs. Radhika**, ZOO, Coimbatore, India

**Mrs. Geetha**, ZOO, Coimbatore India

#### Fundraising/Communications

**Mrs. Payal B. Molur**, Coimbatore, India

#### Subject Editors 2020–2022

##### Fungi

Dr. B. Shivaraju, Bengaluru, Karnataka, India

Dr. R.K. Verma, Tropical Forest Research Institute, Jabalpur, India

Dr. Vatsavaya S. Raju, Kakatiya University, Warangal, Andhra Pradesh, India

Dr. M. Krishnappa, Jnana Sahyadri, Kuvempu University, Shimoga, Karnataka, India

Dr. K.R. Sridhar, Mangalore University, Mangalagangothri, Mangalore, Karnataka, India

Dr. Gunjan Biswas, Vidyasagar University, Midnapore, West Bengal, India

Dr. Kiran Ramchandra Ranadive, Annasaheb Magar Mahavidyalaya, Maharashtra, India

##### Plants

Dr. G.P. Sinha, Botanical Survey of India, Allahabad, India

Dr. N.P. Balakrishnan, Ret. Joint Director, BSI, Coimbatore, India

Dr. Shonil Bhagwat, Open University and University of Oxford, UK

Prof. D.J. Bhat, Retd. Professor, Goa University, Goa, India

Dr. Ferdinando Boero, Università del Salento, Lecce, Italy

Dr. Dale R. Calder, Royal Ontario Museum, Toronto, Ontario, Canada

Dr. Cleofas Cervancia, Univ. of Philippines Los Baños College Laguna, Philippines

Dr. F.B. Vincent Florens, University of Mauritius, Mauritius

Dr. Merlin Franco, Curtin University, Malaysia

Dr. V. Irudayaraj, St. Xavier's College, Palayamkottai, Tamil Nadu, India

Dr. B.S. Kholia, Botanical Survey of India, Gangtok, Sikkim, India

Dr. Pankaj Kumar, Department of Plant and Soil Science, Texas Tech University, Lubbock, Texas, USA.

Dr. V. Sampath Kumar, Botanical Survey of India, Howrah, West Bengal, India

Dr. A.J. Solomon Raju, Andhra University, Visakhapatnam, India

Dr. Vijayasankar Raman, University of Mississippi, USA

Dr. B. Ravi Prasad Rao, Sri Krishnadevaraya University, Anantpur, India

Dr. K. Ravikumar, FRLHT, Bengaluru, Karnataka, India

Dr. Aparna Watve, Pune, Maharashtra, India

Dr. Qiang Liu, Xishuangbanna Tropical Botanical Garden, Yunnan, China

Dr. Noor Azhar Mohamed Shazili, Universiti Malaysia Terengganu, Kuala Terengganu, Malaysia

Dr. M.K. Vasudeva Rao, Shiv Ranjani Housing Society, Pune, Maharashtra, India

Prof. A.J. Solomon Raju, Andhra University, Visakhapatnam, India

Dr. Mandar Datar, Agharkar Research Institute, Pune, Maharashtra, India

Dr. M.K. Janarthanam, Goa University, Goa, India

Dr. K. Karthikeyan, Botanical Survey of India, India

Dr. Errol Vela, University of Montpellier, Montpellier, France

Dr. P. Lakshminarasimhan, Botanical Survey of India, Howrah, India

Dr. Larry R. Noblick, Montgomery Botanical Center, Miami, USA

Dr. K. Haridasan, Pallavur, Palakkad District, Kerala, India

Dr. Analinda Manila-Fajard, University of the Philippines Los Banos, Laguna, Philippines

Dr. P.A. Sinu, Central University of Kerala, Kasaragod, Kerala, India

Dr. Afroz Alam, Banasthali Vidyapith (accredited A grade by NAAC), Rajasthan, India

Dr. K.P. Rajesh, Zamorin's Guruvayurappan College, GA College PO, Kozhikode, Kerala, India

Dr. David E. Boufford, Harvard University Herbaria, Cambridge, MA 02138-2020, USA

Dr. Ritesh Kumar Choudhary, Agharkar Research Institute, Pune, Maharashtra, India

Dr. A.G. Pandurangan, Thiruvananthapuram, Kerala, India

Dr. Navendu Page, Wildlife Institute of India, Chandrabani, Dehradun, Uttarakhand, India

Dr. Kannan C.S. Warriar, Institute of Forest Genetics and Tree Breeding, Tamil Nadu, India

##### Invertebrates

Dr. R.K. Avasthi, Rohtak University, Haryana, India

Dr. D.B. Bastawade, Maharashtra, India

Dr. Partha Pratim Bhattacharjee, Tripura University, Suryamaninagar, India

Dr. Kailash Chandra, Zoological Survey of India, Jabalpur, Madhya Pradesh, India

Dr. Ansie Dippenaar-Schoeman, University of Pretoria, Queenswood, South Africa

Dr. Rory Dow, National Museum of Natural History Naturalis, The Netherlands

Dr. Brian Fisher, California Academy of Sciences, USA

Dr. Richard Gallon, Llandudno, North Wales, LL30 1UP

Dr. Hemant V. Ghate, Modern College, Pune, India

Dr. M. Monwar Hossain, Jahangirnagar University, Dhaka, Bangladesh

For Focus, Scope, Aims, and Policies, visit [https://threatenedtaxa.org/index.php/JoTT/aims\\_scope](https://threatenedtaxa.org/index.php/JoTT/aims_scope)  
For Article Submission Guidelines, visit <https://threatenedtaxa.org/index.php/JoTT/about/submissions>  
For Policies against Scientific Misconduct, visit [https://threatenedtaxa.org/index.php/JoTT/policies\\_various](https://threatenedtaxa.org/index.php/JoTT/policies_various)

continued on the back inside cover

Cover: The critically endangered *Lilium polyphyllum* in watercolour and acrylics. © Aishwarya S Kumar.



## Identifying potential habitats of Himalayan Red Panda *Ailurus fulgens* (Cuvier, 1825) (Mammalia: Carnivora: Ailuridae) in Neora Valley National Park, West Bengal, India

Sangay W. Bhutia<sup>1</sup> , Asim Giri<sup>2</sup> , Pranita Gupta<sup>3</sup> & Basavaraj S. Holeyachi<sup>4</sup>

<sup>1,2,3,4</sup> Padmaja Naidu Himalayan Zoological Park, Darjeeling, West Bengal 734101, India.

<sup>1</sup> bhutiasangay0018@gmail.com, <sup>2</sup> giriasim2013@gmail.com (corresponding author), <sup>3</sup> pranita.gupta.subba@gmail.com,

<sup>4</sup> basavifs@gmail.com

**Abstract:** The Himalayan Red Panda *Ailurus fulgens* (Cuvier, 1825) is a globally Endangered species whose population is reported to be declining in the wild. It is a priority species for the Neora Valley National Park (NVNP) since it is the flagship species of this ecosystem. Moreover, this landscape functions as an important connecting link of the Himalayan Red Panda habitat between the state of West Bengal and Sikkim. The spatial habitat of the Himalayan Red Panda in this National Park is little known. Our study attempts to identify the spatial distribution of potential habitats for the Himalayan Red Panda using the maximum entropy algorithm (MaxEnt 3.4.1). The model predicted a 55 km<sup>2</sup> of potential habitat with the current climate scenario. With climate change, predicted potential habitats are likely to experience significant loss and upward shift to a relatively higher elevation. Hence, the management of the NVNP should identify the potential habitats and accomplish realistic goals to help conserve the Red Pandas.

**Keywords:** Climate change, conservation, habitat ecology, habitat modelling, Himalaya, maximum entropy, reintroduction.

**Editor:** Honnavalli N. Kumara, Salim Ali Centre for Ornithology and Natural History, Coimbatore India. **Date of publication:** 26 December 2023 (online & print)

**Citation:** Bhutia, S.W., A. Giri, P. Gupta & B.S. Holeyachi (2023). Identifying potential habitats of Himalayan Red Panda *Ailurus fulgens* (Cuvier, 1825) (Mammalia: Carnivora: Ailuridae) in Neora Valley National Park, West Bengal, India. *Journal of Threatened Taxa* 15(12): 24345–24351. <https://doi.org/10.11609/jott.8635.15.12.24345-24351>

**Copyright:** © Bhutia et al. 2023. Creative Commons Attribution 4.0 International License. JoTT allows unrestricted use, reproduction, and distribution of this article in any medium by providing adequate credit to the author(s) and the source of publication.

**Funding:** West Bengal Zoo Authority (WBZA)

**Competing interests:** The authors declare no competing interests.

**Author details:** SANGAY W. BHUTIA has completed his masters' degree in Wildlife Science and has previously worked in Snow Leopard project at Ladakh. Now he has just completed this Red Panda project as a junior research fellow from Padmaja Naidu Himalayan Zoological Park. ASIM GIRI has completed his masters' degree in Zoology and currently is a field assistant at the Padmaja Naidu Himalayan Zoological Park on the research of the behaviour and conservation of the endangered Red Panda. He also does scientific works on the bird, butterfly, odonata, etc. and has a few publications also. PRANITA GUPTA is a wildlife biologist having almost ten years of experience. She is now the zoo biologist at Padmaja Naidu Himalayan Zoological Park. She has master' degree in medical microbiology. She also worked on research projects studying on various aspects and reintroduction of Red Panda and Himalayan Goral. DR BASAVARAJ S. HOLEYACHI is an IFS officer with more than 15 years of work experience with some prestigious awards in his name. He completed PhD in genetics from Indian Agricultural Research Institute with gold medal. He is currently appointed as the director of Padmaja Naidu Himalayan Zoological Park, Darjeeling.

**Author contributions:** SWB—field data collection, analysis and article writing. AG—field data collection, photographic documentation and article writing. PG—conceptualise & designed the research work. BSH—conceptualise the research work & overall supervision.

**Acknowledgements:** The authors would like to thank the Member Secretary of the West Bengal Zoo Authority (WBZA) Saurabh Chaudhuri for funding the project. We would like to thank the Principal Chief Conservator of Forest (PCCF) & the Chief Wildlife Warden (CWLW) of West Bengal, DFO Gorumara Wildlife Division, Range Officer, Beat officers and staff of Neora Valley National Park for their support.



## INTRODUCTION

The Himalayan Red Panda *Ailurus fulgens* (Cuvier, 1825) belongs to the Ailuridae family of the order Carnivora, in which *Ailurus* represents the only genus (Roberts & Gittleman 1984). Although taxonomically considered as a carnivore, the species has evolved as a specialized herbivore (Roberts & Gittleman 1984). Almost 80% of its diet consists of bamboo leaves and shoots (e.g., *Arundinaria maling*, *A. aristata*) and reported to feed on bird eggs, insects, and grubs occasionally (Choudhury 2001; Pradhan et al. 2001). This flagship species is found exclusively in the moist, temperate, and sub-alpine forests of the Himalaya, at 2,100–4,800 m, stretching from Nepal, India, Bhutan, and southeastern China to Myanmar (Roberts & Gittleman 1984; Choudhury 2001; Mallick 2010a,b; Ghose & Dutta 2011; Dorji et al. 2012; Glatston et al. 2015; Bista et al. 2019; Hu et al. 2020). However, a recent genomic study shows that there are two species of *Ailurus fulgens*, the Himalayan Red Panda (*A. fulgens*) and the Chinese Red Panda (*A. styani*) known today rather than subspecies as considered earlier (Hu et al. 2020; Joshi et al. 2021; Lyon et al. 2022). Among the two species, *A. fulgens* is the nominate species in India (Roberts & Gittleman 1984; Choudhury 2001; Ghose et al. 2011; Dorji et al. 2012) and it is only found to the west of the Siang River of Arunachal Pradesh in India, and on southern Tibet; whereas, the Chinese Red Panda *A. styani* is found only to the east of Siang River, in eastern Arunachal Pradesh, India, and in southwestern China (Wei et al. 1999; Hu et al. 2020; Joshi et al. 2021). In West Bengal, they are only found in the Singalila National Park (SNP) of Darjeeling district and in the Neora Valley National Park (NVNP) of Kalimpong district (Choudhury 2001; Mallick 2010a,b). Red Pandas are selective in forest use; usually, the good density of bamboo, presence of water sources, well canopy covering accompanied with other important elements like a fallen log, and tree stump, make their perfect habitat (Image 1) (Dorji et al. 2012; Bista et al. 2019).

However, the shrinking habitat, livestock farming, trafficking, poaching, and road construction put their population at risk (Pradhan et al. 2001; Ghose et al. 2011; Dorji et al. 2012; Glatston et al. 2015). As a result, it is categorized as an 'Endangered' on the IUCN Red List of Threatened Species (Glatston et al. 2015), and listed under Schedule I in the Wildlife (Protection) Act of India, 1972, and as Appendix I species under the CITES (CITES 2010). This study was aimed to find out and analyze the most-used patches of Red Pandas in the NVNP, which

will help in further studies and future reintroduction programs.

## MATERIALS AND METHODS

### Study Area

The Neora Valley National Park (NVNP) is located between latitudes 26.88417–27.12639 °N and longitudes 88.75000–88.83333 °E located in Kalimpong district which forms the ecological trijunction with Sikkim and Bhutan, is the last wilderness in West Bengal (Mallick 2010a,b) (Figure 1). The park, spreading over 88 km<sup>2</sup> is one of the oldest reserve forests in India. NVNP is also considered an integral part of the Kanchenjunga landscape (Sharma & Chettri 2005; Chettri et al. 2007) and is considered West Bengal's crowning glory because of its vast environment gradients (183–3,200 m) and climatic conditions, supporting a unique and ecologically important undisturbed patch of late succession forest (Mallick 2010a).

### Occurrence records and predictor variables

The occurrence coordinates were collected using a handheld GPS (Garmin eTrex 10) for six months (January–June of 2022) long study from the NVNP. Those locations include the occurrence of droppings, trap camera footages (Image 2) (Cuddeback H20 MP IR-Model H-1453 & Y24 32MP IR), and direct sighting coordinates of a Red Pandas by forest officials of the NVNP as a proxy to denote their presence.

For modeling the potential habitats, 19 bioclimatic variables were downloaded from WorldClim (www.worldclim.org) with 1 km spatial resolution (Hijmans et al. 2005; Su et al. 2021). The bioclimatic variables included annual trends (mean annual precipitation and temperature), seasonality (annual range in precipitation and temperature), and extreme environmental factors (temperature of the coldest and warmest month and precipitation of the wet and dry quarters).

### Modeling

MaxEnt (Maximum entropy algorithm) model in one of the most utilized modeling tools for presence-only records (Elith et al. 2011) where collinearity does not affect the performance of this model (DeMarco & Nóbrega 2018). For the creation of the model, 19 bioclimatic variables (Image 3) along with slope, altitude, aspect, and landcover were used as the predictor variables (Pradhan et al. 2001; Thapa et al. 2020; Su et al. 2021). A 30 m resolution digital elevation model

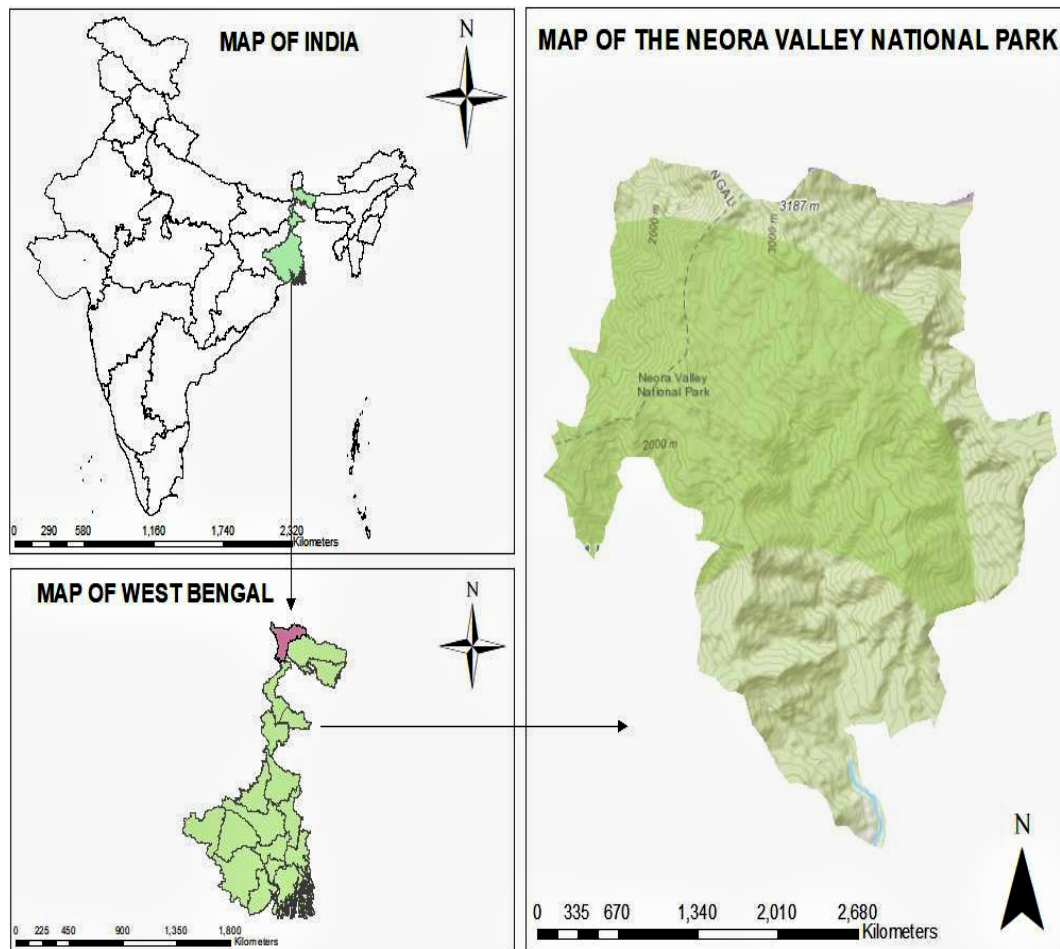

Figure 1. Study area: The Neora Valley National Park.

(DEM) was used here to calculate the slope and aspect (Su et al. 2021). This model has been run with the given settings: 5-fold cross-validation, regularization multiplier = 2.5, feature = linear, quadratic and hinge, and output type = logistic, where 70% of the occurrence data was used for training and the remaining 30% for testing the model.

The accuracy of the species distribution model was evaluated on the area under curve (AUC) by measuring the area under the receiver operating characteristic (ROC) curve which is widely used for comparing the performance of this model. The AUC value ranges from 0 to 1 where the higher value suggests better performance with better discriminatory capability than the randomly generated model (Phillips et al. 2006).

To generate a suitable habitat map for the Himalayan Red Panda, above 10% training presence logistic threshold was selected. The Jackknife test has been used here to evaluate the relative importance of each environmental predictor variable (Su et al. 2021).

## RESULTS

The NVNP comprises of a large variety of habitats and niches, comprising the catchment and watershed of the Neora River which is fed by nine main streams and 16 subsidiary streams (Mallick 2010a). The main habitat types where we found the sign of the Himalayan Red Pandas, over 2,000 m altitude were mostly Oak *Quercus* and *Rhododendron* Forest along with dense bamboo *Malingo* thickets. Most of the pallets were found on those trees. The total count of direct sighting and pallet occurrence data along with indirect sighting data (questioner survey) were taken for the modeling. The MaxEnt model with the mean AUC value of 0.999 predicted that the NVNP is highly suitable habitat area for the Himalayan Red Panda under the current climate scenario (Figure 2). The mean AUC = 0.999 suggest that model performance is relatively better than random predictions.

Amongst the 21 predictor variables (19 bioclimatic,



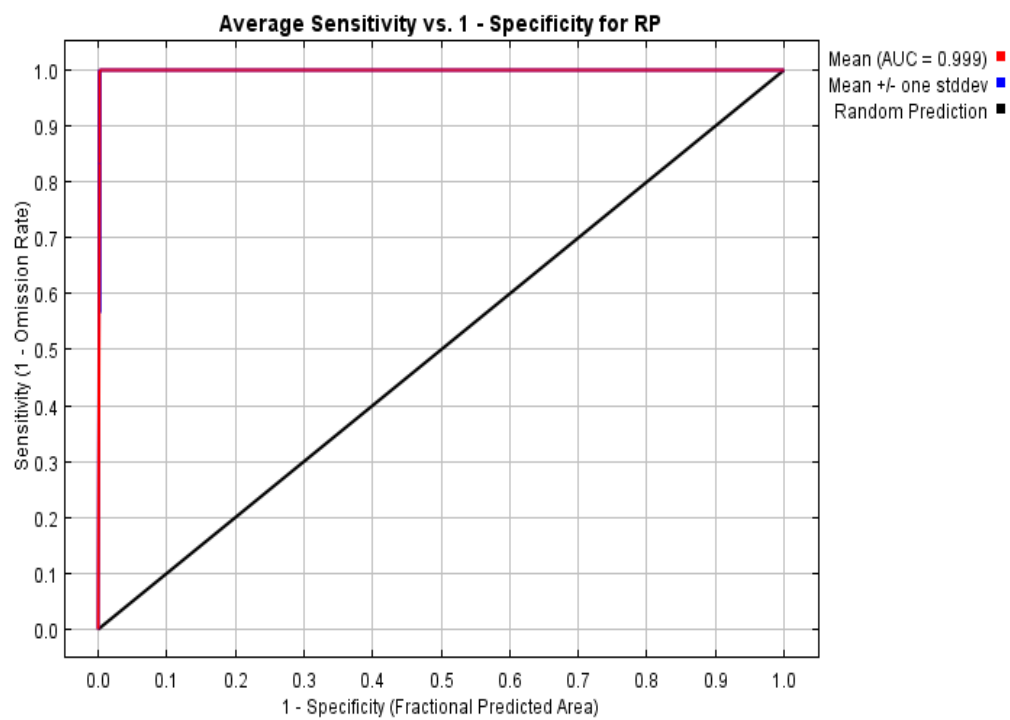

Figure 2. High value (0.999) of this Area Under ROC Curve (AUC) model of the species distribution map (SDM) shows that the NVNP is highly suitable for the Himalayan Red Panda *Ailurus fulgens*.



Image 1. Habitat of the Himalayan Red Panda *Ailurus fulgens*, Neora Valley National Park. © Asim Giri.

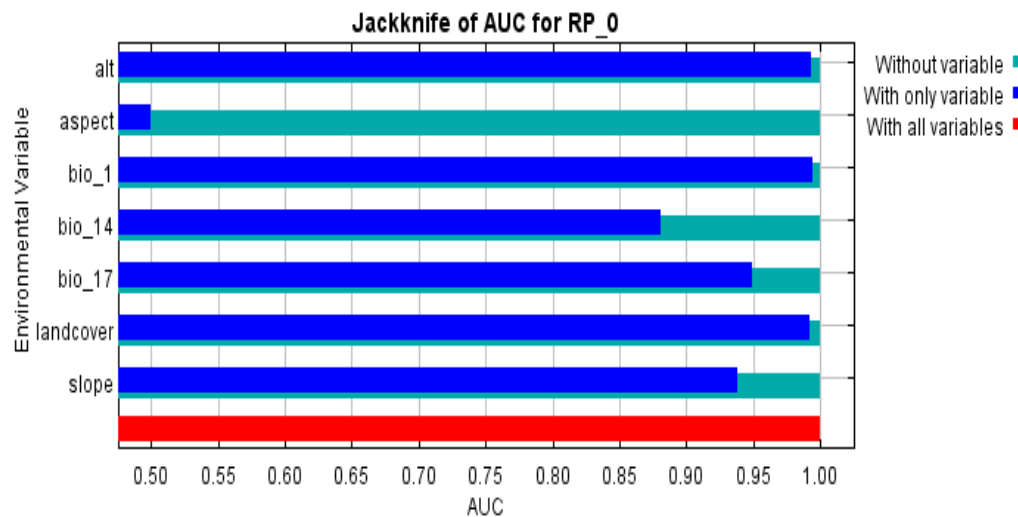

Figure 3. The individual environmental predictor variables (in blue) in this Jackknife test shows the relative dependence to all variables (in red). (alt—altitude | bio\_1—annual mean temperature | bio\_14—precipitation of driest month | bio\_17—precipitation of driest quarter)

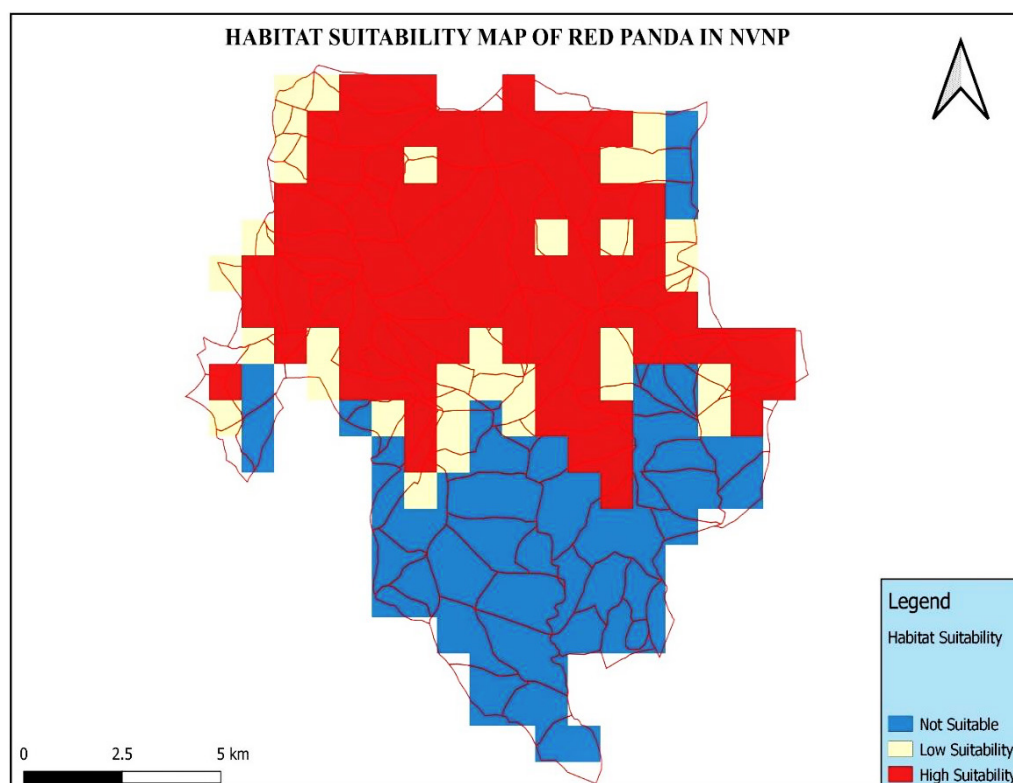

Figure 4. Potential habitat area for the Himalayan Red Panda *Ailurus fulgens*.

slope, and aspect) with approximately 1 km spatial data (30 seconds), annual mean temperature (Bio1), altitude, precipitation of driest month (Bio14), precipitation of driest quarter (Bio17), landcover and slope were the main contributing factors (Figure 3).

From these factors, a habitat suitability map was

created using MaxEnt, which predicts that approximately 55 km<sup>2</sup> of area inside the NVNP is a potential conservation zone for the Himalayan Red Pandas (Figure 4).





Image 2. A—droppings of the Himalayan Red Panda | B—camera-trap photograph of the Himalayan Red Panda captured during our survey in Neora Valley National Park.

## DISCUSSION

The IUCN conservation status of the Himalayan Red Panda has changed from 'Vulnerable' to 'Endangered', which indicates that the species has been experiencing a decrease in population over the years and facing significant threats. Understanding the spatial distribution of the potential habitat of species with the help of a model enables to assess the existing threats and planning for future uncertainties.

The model predicted approximately 55 km<sup>2</sup> of potential habitat consisting the areas above 2,000 m elevation with slope more than 30°, the aspect facing south-east and west, areas with dense bamboo *Malingo* and canopy cover, and water sources are the important habitat factors for the Himalayan Red Panda under the current climatic scenario, but the actual habitat is likely to be less since the correlative species distribution model predicts a fundamental niche that is larger than the realized niche (Polechova & Storch 2008). Further, the species can be limited by other environmental factors like land use, edaphic and anthropogenic disturbances that are not incorporated in the model (Ranjitkar et al. 2014).

The Himalayan ecosystem is rapidly changing under the influence of current global and regional warming and is expected to exacerbate with the predicted increase in mean temperature by 3.0–4.8°C by 2100 (Stocker 2014). Anthropogenic threats are the primary causes of changing climate which is expected to affect

### Bioclimatic variables are coded as follows:

BIO1 = Annual Mean Temperature
BIO2 = Mean Diurnal Range [Mean of monthly (max temp - min temp)]
BIO3 = Isothermality (BIO2/BIO7) (×100)
BIO4 = Temperature Seasonality (standard deviation ×100)
BIO5 = Max Temperature of Warmest Month
BIO6 = Min Temperature of Coldest Month
BIO7 = Temperature Annual Range (BIO5-BIO6)
BIO8 = Mean Temperature of Wettest Quarter
BIO9 = Mean Temperature of Driest Quarter
BIO10 = Mean Temperature of Warmest Quarter
BIO11 = Mean Temperature of Coldest Quarter
BIO12 = Annual Precipitation
BIO13 = Precipitation of Wettest Month
BIO14 = Precipitation of Driest Month
BIO15 = Precipitation Seasonality (Coefficient of Variation)
BIO16 = Precipitation of Wettest Quarter
BIO17 = Precipitation of Driest Quarter
BIO18 = Precipitation of Warmest Quarter
BIO19 = Precipitation of Coldest Quarter

Image 3. List of 19 coded bioclimatic variables available at worldclim.org.



vegetation patterns and will significantly influence the disturbance, structure, and ecology of forests (Sharma et al. 2009; Lyon et al. 2022). Upward range expansion is widely documented as a response of vegetation to a warming climate (Kullman 2002). The phenomenon of such range expansion will alter the availability of food and shelter in the current habitat, influencing the future upward distribution of the Himalayan Red Panda.

## CONCLUSION

In this study, we used the presence-only species distribution modeling tool, MaxEnt to model the potential habitat distribution of the Endangered Himalayan Red Panda in NVNP. The information generated through the MaxEnt model can help conservation planners to be informed and decisive for making action plans in the future. The conservation management of NVNP should set priorities for the identification and accomplishment of realistic goals that would help preserve the habitat of the Himalayan Red Pandas.

## REFERENCES

- Bista, D., P.K. Paudel, S.R. Jnawali, A.P. Sherpa, S. Shrestha & K.P. Acharya (2019). Red panda fine-scale habitat selection along a Central Himalayan longitudinal gradient. *Ecology and Evolution* 9(9): 5260–5269. <https://doi.org/10.1002/ece3.5116>
- CITES (2010). Convention on International Trade in Endangered Species of Wild Fauna and Flora: The CITES Appendices. UN Environment Programme, Geneva, Switzerland. <http://www.cites.org>. Accessed on 19 June 2023.
- Chettri, N., E. Sharma, B. Shakya & B. Bajracharya (2007). Developing Forested Conservation Corridors in the Kangchenjunga Landscape, Eastern Himalaya. *Mountain Research and Development* 27(3): 211–214. <https://doi.org/10.1659/mrd.0923>
- Choudhury, A. (2001). An overview of the status and conservation of the Red Panda *Ailurus fulgens* in India, with reference to its global status. *Oryx* 35(3): 250–259. <https://doi.org/10.1046/j.1365-3008.2001.00181.x>
- DeMarco, P.J. & C.C. Nóbrega (2018). Evaluating collinearity effects on species distribution models: An approach based on virtual species simulation. *PLoS ONE* 13(9): e0202403–e0202403. <https://doi.org/10.1371/journal.pone.0202403>
- Dorji, S., R. Rajaratnam & K. Vernes (2012). The Vulnerable Red Panda *Ailurus fulgens* in Bhutan: distribution, conservation status and management recommendations. *Oryx* 46(4): 536–543. <https://doi.org/10.1017/S0030605311000780>
- Elith, J., S.J. Phillips, T. Hastie, M. Dudík, Y.E. Chee & C.J. Yates (2011). A statistical explanation of MaxEnt for ecologists. *Diversity and Distributions* 17(1): 43–57. <https://doi.org/10.1111/j.1472-4642.2010.00725.x>
- Ghose, D. & P.K. Dutta (2011). Status and distribution of Red Panda, *Ailurus fulgens fulgens*, in India, pp. 357–374. In: Glatston, A.R. (ed.). *Red Panda: Biology and Conservation of the First Panda*. Academic Press, London, UK, 488 pp. <https://doi.org/10.1016/B978-1-4377-7813-7.00020-3>
- Glatston, A., F. Wei, Z. Than & A. Sherpa (2015). *Ailurus fulgens* (errata version published in 2017). The IUCN Red List of Threatened Species 2015: e.T714A110023718. <https://dx.doi.org/10.2305/IUCN.UK.2015-4.RLTS.T714A45195924.en>. Accessed on 19 June 2023.
- Hijmans, R.J., S.E. Cameron, J.L. Parra, P.G. Jones & A. Jarvis (2005). Very high-resolution interpolated climate surfaces for global land areas. *International Journal of Climatology* 25(15): 1965–1978. <https://doi.org/10.1002/joc.1276>
- Hu, Y., A. Thapa, H. Fan, T. Ma, Q. Wu, S. Ma, D. Zhang, B. Wang, M. Li, L. Yan & F. Wei (2020). Genomic evidence for two phylogenetic species and long-term population bottlenecks in red pandas. *Science Advances* 6(9): 1–10. <https://doi.org/10.1126/sciadv.aax5751>
- Joshi, B.D., S. Dalui, S.K. Singh, T. Mukherjee, K. Chandra, L.K. Sharma & M. Thakur (2021). Siang river in Arunachal Pradesh splits red panda into two phylogenetic species. *Mammalian Biology* 101: 121–124. <https://doi.org/10.1007/s42991-020-00094-y>
- Kullman, L. (2002). Rapid recent range-margin rise of tree and shrub species in the Swedish Scandes. *Journal of Ecology* 90(1): 68–77. <https://doi.org/10.1046/j.0022-0477.2001.00630.x>
- Lyon, L.M., S.C. Wallace & T.A. Joyner (2022). Impacts of climate change on extant Ailurids, pp. 369–392. In: Glatston, A.R. (eds.). *Red Panda (Second Edition): Biology and Conservation of the First Panda*. Academic Press, London, UK, 577 pp. <https://doi.org/10.1016/B978-0-12-823753-3.00006-5>
- Mallick, J. (2010a). Neora Valley—A new short-listed World Heritage Site. *Tigerpaper* 37: 12–16.
- Mallick, J.K. (2010b). Status of Red Panda *Ailurus fulgens* in Neora Valley National Park, Darjeeling District, West Bengal, India. *Small Carnivore Conservation* 43: 30–36.
- Phillips, S. J., R.P. Anderson & R.E. Schapire (2006). Maximum entropy modeling of species geographic distributions. *Ecological Modelling* 190(3–4): 231–259. <https://doi.org/10.1016/j.ecolmodel.2005.03.026>
- Polechová, J. & D. Storch (2008). Ecological Niche, pp.1088–1097. In: Jørgensen, S.E. & B.D. Fath (eds.). *Encyclopedia of Ecology*. Academic Press, 4122 pp.
- Pradhan, S., G.K. Saha & J.A. Khan (2001). Food Habits of the Red Panda, *Ailurus Fulgens* in the Singhalila National Park, Darjeeling, India. *Journal of the Bombay Natural History Society* 98(2): 224–230.
- Ranjitkar, S., R. Kindt, N.M. Sujakhu, R. Hart, W. Guo, X. Yang, K.K. Shrestha, J. Xu & E. Luedeling (2014). Separation of the bioclimatic spaces of Himalayan tree *Rhododendron* species predicted by ensemble suitability models. *Global Ecology and Conservation* 1: 2–12. <https://doi.org/10.1016/j.gecco.2014.07.001>
- Roberts, M.S. & J.L. Gittleman (1984). *Ailurus fulgens*. *Mammalian Species* 222: 1–8. <https://doi.org/10.2307/3503840>
- Sharma, E. & N. Chettri (2005). ICIMOD's Transboundary Biodiversity Management Initiative in the Hindu Kush–Himalayas. *Mountain Research and Development* 25(3): 278–281. [https://doi.org/10.1659/0276-4741\(2005\)025\[0278:ITBMII\]2.0.CO;2](https://doi.org/10.1659/0276-4741(2005)025[0278:ITBMII]2.0.CO;2)
- Stocker, T. (2014). *Climate Change 2013: The Physical Science Basis. Working Group I Contribution to the Fifth assessment report of the Intergovernmental Panel on Climate Change*. Cambridge University Press, Cambridge, 1535 pp. <https://doi.org/10.1017/CBO9781107415324>
- Thapa, A., Y. Hu, P.C. Aryal, P.B. Singh, K.B. Shah & F. Wei (2020). The endangered red panda in Himalayas: Potential distribution and ecological habitat associates. *Global Ecology and Conservation* 21(2020): p. e00890. <https://doi.org/10.1016/j.gecco.2019.e00890>
- Su, H., M. Bista & M. Li (2021). Mapping habitat suitability for Asiatic black bear and red panda in Makalu Barun National Park of Nepal from Maxent and GARP models. *Science Report* 11: 14135. <https://doi.org/10.1038/s41598-021-93540-x>
- Wei, F., Z. Feng, Z. Wang & J. Hu (1999). Current distribution, status and conservation of wild red pandas *Ailurus fulgens* in China. *Biological Conservation* 89(3): 285–291. [https://doi.org/10.1016/S0006-3207\(98\)00156-6](https://doi.org/10.1016/S0006-3207(98)00156-6)





Mr. Jatishwor Singh Irungbam, Biology Centre CAS, Branišovská, Czech Republic.  
Dr. Ian J. Kitching, Natural History Museum, Cromwell Road, UK  
Dr. George Mathew, Kerala Forest Research Institute, Peechi, India  
Dr. John Noyes, Natural History Museum, London, UK  
Dr. Albert G. Orr, Griffith University, Nathan, Australia  
Dr. Sameer Padhye, Katholieke Universiteit Leuven, Belgium  
Dr. Nancy van der Poorten, Toronto, Canada  
Dr. Kareen Schnabel, NIWA, Wellington, New Zealand  
Dr. R.M. Sharma, (Retd.) Scientist, Zoological Survey of India, Pune, India  
Dr. Manju Siliwal, WILD, Coimbatore, Tamil Nadu, India  
Dr. G.P. Sinha, Botanical Survey of India, Allahabad, India  
Dr. K.A. Subramanian, Zoological Survey of India, New Alipore, Kolkata, India  
Dr. P.M. Sureshan, Zoological Survey of India, Kozhikode, Kerala, India  
Dr. R. Varatharajan, Manipur University, Imphal, Manipur, India  
Dr. Eduard Vives, Museu de Ciències Naturals de Barcelona, Terrassa, Spain  
Dr. James Young, Hong Kong Lepidopterists' Society, Hong Kong  
Dr. R. Sundararaj, Institute of Wood Science & Technology, Bengaluru, India  
Dr. M. Nithyanandan, Environmental Department, La Ala Al Kuwait Real Estate. Co. K.S.C., Kuwait  
Dr. Himender Bharti, Punjabi University, Punjab, India  
Mr. Purnendu Roy, London, UK  
Dr. Saito Motoki, The Butterfly Society of Japan, Tokyo, Japan  
Dr. Sanjay Sondhi, TITLI TRUST, Kalpavriksh, Dehradun, India  
Dr. Nguyen Thi Phuong Lien, Vietnam Academy of Science and Technology, Hanoi, Vietnam  
Dr. Nitin Kulkarni, Tropical Research Institute, Jabalpur, India  
Dr. Robin Wen Jiang Ngiam, National Parks Board, Singapore  
Dr. Lionel Monod, Natural History Museum of Geneva, Genève, Switzerland.  
Dr. Asheesh Shivam, Nehru Gram Bharti University, Allahabad, India  
Dr. Rosana Moreira da Rocha, Universidade Federal do Paraná, Curitiba, Brasil  
Dr. Kurt R. Arnold, North Dakota State University, Saxony, Germany  
Dr. James M. Carpenter, American Museum of Natural History, New York, USA  
Dr. David M. Claborn, Missouri State University, Springfield, USA  
Dr. Kareen Schnabel, Marine Biologist, Wellington, New Zealand  
Dr. Amazonas Chagas Júnior, Universidade Federal de Mato Grosso, Cuiabá, Brasil  
Mr. Monsoon Jyoti Gogoi, Assam University, Silchar, Assam, India  
Dr. Heo Chong Chin, Universiti Teknologi MARA (UiTM), Selangor, Malaysia  
Dr. R.J. Shiel, University of Adelaide, SA 5005, Australia  
Dr. Siddharth Kulkarni, The George Washington University, Washington, USA  
Dr. Priyadarsanan Dharma Rajan, ATREE, Bengaluru, India  
Dr. Phil Alderslade, CSIRO Marine And Atmospheric Research, Hobart, Australia  
Dr. John E.N. Veron, Coral Reef Research, Townsville, Australia  
Dr. Daniel Whitmore, State Museum of Natural History Stuttgart, Rosenstein, Germany.  
Dr. Yu-Feng Hsu, National Taiwan Normal University, Taipei City, Taiwan  
Dr. Keith V. Wolfe, Antioch, California, USA  
Dr. Siddharth Kulkarni, The Hormiga Lab, The George Washington University, Washington, D.C., USA  
Dr. Tomas Ditrich, Faculty of Education, University of South Bohemia in Ceske Budejovice, Czech Republic  
Dr. Mihaly Foldvari, Natural History Museum, University of Oslo, Norway  
Dr. V.P. Uniyal, Wildlife Institute of India, Dehradun, Uttarakhand 248001, India  
Dr. John T.D. Caleb, Zoological Survey of India, Kolkata, West Bengal, India  
Dr. Priyadarsanan Dharma Rajan, Ashoka Trust for Research in Ecology and the Environment (ATREE), Royal Enclave, Bangalore, Karnataka, India

Fishes

Dr. Neelesh Dahanukar, IISER, Pune, Maharashtra, India  
Dr. Topiltzin Contreras MacBeath, Universidad Autónoma del estado de Morelos, México  
Dr. Heok Hee Ng, National University of Singapore, Science Drive, Singapore  
Dr. Rajeev Raghavan, St. Albert's College, Kochi, Kerala, India  
Dr. Robert D. Sluka, Chiltern Gateway Project, A Rocha UK, Southall, Middlesex, UK  
Dr. E. Vivekanandan, Central Marine Fisheries Research Institute, Chennai, India  
Dr. Davor Zanella, University of Zagreb, Zagreb, Croatia  
Dr. A. Biju Kumar, University of Kerala, Thiruvananthapuram, Kerala, India  
Dr. Akhilesh K.V., ICAR-Central Marine Fisheries Research Institute, Mumbai Research Centre, Mumbai, Maharashtra, India  
Dr. J.A. Johnson, Wildlife Institute of India, Dehradun, Uttarakhand, India  
Dr. R. Ravinesh, Gujarat Institute of Desert Ecology, Gujarat, India

Amphibians

Dr. Sushil K. Dutta, Indian Institute of Science, Bengaluru, Karnataka, India  
Dr. Annemarie Ohler, Muséum national d'Histoire naturelle, Paris, France

Reptiles

Dr. Gernot Vogel, Heidelberg, Germany  
Dr. Raju Vyas, Vadodara, Gujarat, India  
Dr. Pritpal S. Soorae, Environment Agency, Abu Dubai, UAE.  
Prof. Dr. Wayne J. Fuller, Near East University, Mersin, Turkey  
Prof. Chandrashekher U. Rivonker, Goa University, Taleigao Plateau, Goa. India  
Dr. S.R. Ganesh, Chennai Snake Park, Chennai, Tamil Nadu, India  
Dr. Himansu Sekhar Das, Terrestrial & Marine Biodiversity, Abu Dhabi, UAE

Birds

Dr. Hem Sagar Baral, Charles Sturt University, NSW Australia  
Mr. H. Byju, Coimbatore, Tamil Nadu, India  
Dr. Chris Bowden, Royal Society for the Protection of Birds, Sandy, UK  
Dr. Priya Davidar, Pondicherry University, Kalapet, Puducherry, India  
Dr. J.W. Duckworth, IUCN SSC, Bath, UK  
Dr. Rajah Jayapal, SAGON, Coimbatore, Tamil Nadu, India  
Dr. Rajiv S. Kalsi, M.L.N. College, Yamuna Nagar, Haryana, India  
Dr. V. Santharam, Rishi Valley Education Centre, Chittoor Dt., Andhra Pradesh, India  
Dr. S. Balachandran, Bombay Natural History Society, Mumbai, India  
Mr. J. Praveen, Bengaluru, India  
Dr. C. Srinivasulu, Osmania University, Hyderabad, India  
Dr. K.S. Gopi Sundar, International Crane Foundation, Baraboo, USA  
Dr. Gombobaatar Sunde, Professor of Ornithology, Ulaanbaatar, Mongolia  
Prof. Reuven Yosef, International Birding & Research Centre, Eilat, Israel  
Dr. Taej Mundkur, Wetlands International, Wageningen, The Netherlands  
Dr. Carol Inskipp, Bishop Auckland Co., Durham, UK  
Dr. Tim Inskipp, Bishop Auckland Co., Durham, UK  
Dr. V. Gokula, National College, Tiruchirappalli, Tamil Nadu, India  
Dr. Arkady Lelej, Russian Academy of Sciences, Vladivostok, Russia  
Dr. Simon Dowell, Science Director, Chester Zoo, UK  
Dr. Mário Gabriel Santiago dos Santos, Universidade de Trás-os-Montes e Alto Douro, Quinta de Prados, Vila Real, Portugal  
Dr. Grant Connette, Smithsonian Institution, Royal, VA, USA  
Dr. P.A. Azeez, Coimbatore, Tamil Nadu, India

Mammals

Dr. Giovanni Amori, CNR - Institute of Ecosystem Studies, Rome, Italy  
Dr. Anwaruddin Chowdhury, Guwahati, India  
Dr. David Mallon, Zoological Society of London, UK  
Dr. Shomita Mukherjee, SAGON, Coimbatore, Tamil Nadu, India  
Dr. Angie Appel, Wild Cat Network, Germany  
Dr. P.O. Nameer, Kerala Agricultural University, Thrissur, Kerala, India  
Dr. Ian Redmond, UNEP Convention on Migratory Species, Lansdown, UK  
Dr. Heidi S. Riddle, Riddle's Elephant and Wildlife Sanctuary, Arkansas, USA  
Dr. Karin Schwartz, George Mason University, Fairfax, Virginia.  
Dr. Lala A.K. Singh, Bhubaneswar, Orissa, India  
Dr. Mewa Singh, Mysore University, Mysore, India  
Dr. Paul Racey, University of Exeter, Devon, UK  
Dr. Honnavalli N. Kumara, SAGON, Anaikatty P.O., Coimbatore, Tamil Nadu, India  
Dr. Nishith Dharaia, HNG University, Patan, Gujarat, India  
Dr. Spartaco Gippoliti, Socio Onorario Società Italiana per la Storia della Fauna "Giuseppe Altobello", Rome, Italy  
Dr. Justus Joshua, Green Future Foundation, Tiruchirappalli, Tamil Nadu, India  
Dr. H. Raghuram, The American College, Madurai, Tamil Nadu, India  
Dr. Paul Bates, Harison Institute, Kent, UK  
Dr. Jim Sanderson, Small Wild Cat Conservation Foundation, Hartford, USA  
Dr. Dan Challender, University of Kent, Canterbury, UK  
Dr. David Mallon, Manchester Metropolitan University, Derbyshire, UK  
Dr. Brian L. Cypher, California State University-Stanislaus, Bakersfield, CA  
Dr. S.S. Talmale, Zoological Survey of India, Pune, Maharashtra, India  
Prof. Karan Bahadur Shah, Budhanilakantha Municipality, Kathmandu, Nepal  
Dr. Susan Cheyne, Borneo Nature Foundation International, Palangkaraja, Indonesia  
Dr. Hemanta Kafley, Wildlife Sciences, Tarleton State University, Texas, USA

Other Disciplines

Dr. Aniruddha Belsare, Columbia MO 65203, USA (Veterinary)  
Dr. Mandar S. Paingankar, University of Pune, Pune, Maharashtra, India (Molecular)  
Dr. Jack Tordoff, Critical Ecosystem Partnership Fund, Arlington, USA (Communities)  
Dr. Ulrike Streicher, University of Oregon, Eugene, USA (Veterinary)  
Dr. Hari Balasubramanian, EcoAdvisors, Nova Scotia, Canada (Communities)  
Dr. Rayanna Hellem Santos Bezerra, Universidade Federal de Sergipe, São Cristóvão, Brazil  
Dr. Jamie R. Wood, Landcare Research, Canterbury, New Zealand  
Dr. Wendy Collinson-Jonker, Endangered Wildlife Trust, Gauteng, South Africa  
Dr. Rajeshkumar G. Jani, Anand Agricultural University, Anand, Gujarat, India  
Dr. O.N. Tiwari, Senior Scientist, ICAR-Indian Agricultural Research Institute (IARI), New Delhi, India  
Dr. L.D. Singla, Guru Angad Dev Veterinary and Animal Sciences University, Ludhiana, India  
Dr. Rupika S. Rajakaruna, University of Peradeniya, Peradeniya, Sri Lanka  
Dr. Bahar Baviskar, Wild-CER, Nagpur, Maharashtra 440013, India

Reviewers 2020–2022

Due to pausity of space, the list of reviewers for 2020–2022 is available online.

The opinions expressed by the authors do not reflect the views of the Journal of Threatened Taxa, Wildlife Information Liaison Development Society, Zoo Outreach Organization, or any of the partners. The journal, the publisher, the host, and the partners are not responsible for the accuracy of the political boundaries shown in the maps by the authors.

Print copies of the Journal are available at cost. Write to:  
The Managing Editor, JoTT,  
c/o Wildlife Information Liaison Development Society,  
43/2 Varadarajulu Nagar, 5<sup>th</sup> Street West, Ganapathy, Coimbatore,  
Tamil Nadu 641006, India  
ravi@threatenedtaxa.org

**Journal of Threatened Taxa** is indexed/abstracted in Bibliography of Systematic Mycology, Biological Abstracts, BIOSIS Previews, CAB Abstracts, EBSCO, Google Scholar, Index Copernicus, Index Fungorum, JournalSeek, National Academy of Agricultural Sciences, NewJour, OCLC WorldCat, SCOPUS, Stanford University Libraries, Virtual Library of Biology, Zoological Records.

NAAS rating (India) 5.64



OPEN ACCESS



The Journal of Threatened Taxa (JoTT) is dedicated to building evidence for conservation globally by publishing peer-reviewed articles online every month at a reasonably rapid rate at [www.threatenedtaxa.org](http://www.threatenedtaxa.org). All articles published in JoTT are registered under [Creative Commons Attribution 4.0 International License](https://creativecommons.org/licenses/by/4.0/) unless otherwise mentioned. JoTT allows unrestricted use, reproduction, and distribution of articles in any medium by providing adequate credit to the author(s) and the source of publication.

ISSN 0974-7907 (Online) | ISSN 0974-7893 (Print)

December 2023 | Vol. 15 | No. 12 | Pages: 24291–24450

Date of Publication: 26 December 2023 (Online & Print)

DOI: 10.11609/jott.2023.15.12.24291-24450

[www.threatenedtaxa.org](http://www.threatenedtaxa.org)

## Articles

**Patterns of livestock depredation by carnivores: Leopard *Panthera pardus* (Linnaeus, 1758) and Grey Wolf *Canis lupus* (Linnaeus, 1758) in and around Mahuadanr Wolf Sanctuary, Jharkhand, India**  
– Shahzada Iqbal & Orus Ilyas, Pp. 24291–24298

**Wetland biodiversity of Ramaroshan Lake complex: a need for conservation**  
– Ram Devi Tachamo-Shah, Deep Narayan Shah, Subodh Sharma, Lila Sharma, Jagan Nath Adhikari & Deepak Rijal, Pp. 24299–24320

**Diversity of wintering avifauna throughout the heterogeneous aquatic habitats of Bankura District, West Bengal, India**  
– Biplob Kumar Modak, Subha Shankar Mukherjee, Susobhan Mondal, Mainak Sarkar & Asif Hossain, Pp. 24321–24330

**Assessing and understanding diversity and foraging guilds of bird community structure in Gautam Buddha Wildlife Sanctuary, Bihar and Jharkhand, India**  
– Umar Saeed, Mujahid Ahamad, Vivek Ranjan, Syed Ainul Hussain & Ruchi Badola, Pp. 24331–24344

## Communications

**Identifying potential habitats of Himalayan Red Panda *Ailurus fulgens* (Cuvier, 1825) (Mammalia: Carnivora: Ailuridae) in Neora Valley National Park, West Bengal, India**  
– Sangay W. Bhutia, Asim Giri, Pranita Gupta & Basavaraj S. Holeyachi, Pp. 24345–24351

**Recent record of Eurasian Otter *Lutra lutra* (Linnaeus, 1758) (Mammalia: Carnivora: Mustellidae) from Kerala part of the Western Ghats, India and an insight into the behaviour and habitat preferences**  
– Sreehari K. Mohan, Lathish R. Nath, K.S. Subin, Sreekumar K. Govindankutty & P.O. Nameer, Pp. 24352–24356

**A review of Baya Weaver *Ploceus philippinus* (Linnaeus, 1766) (Aves: Passeriformes: Ploceidae): ecological and conservation status**  
– Yusufkhan Pathan & Arvindgiri Goswami, Pp. 24357–24367

**An updated checklist of non-marine molluscs of the western Himalaya**  
– Hilal Ahmed, Imtiaz Ahmed & Neelavar Ananthram Aravind, Pp. 24368–24395

**Nonessential elements (Al, As, Cd, & Pb) in shrimps and mussels from southeastern Brazil**

– Ana Paula Madeira Di Benedetto, Inácio Abreu Pestana, Dayvison Felismindo Lima & Roberto Weider de Assis Franco, Pp. 24396–24401

**Three new additions to the flora of Himachal Pradesh, India from Khokhan Wildlife Sanctuary, Kullu District**  
– Ashutosh Sharma, S. Noorunnisa Begum, G.S. Goraya, Gopal S. Rawat & Vaneet Jishtu, Pp. 24402–24408

**Comparative morphological and ethnobotanical assessment of certain taxa of genus *Glochidion* (Phyllanthaceae) from Assam, India**  
– Priyanka Brahma & Sanjib Baruah, Pp. 24409–24419

**Notes on *Discospermum sphaerocarpum* Dalzell ex Hook.f., a rare species of Rubiaceae (Ixoroideae: Coffeaeae) from southern India**  
– C. Pramod, V.V. Drisya, A.K. Pradeep & K.T. Chandramohan, Pp. 24420–24426

**Legumes (Fabaceae) from Satmala hills, Maharashtra, India**  
– Swapnil D. Wagh & Manoj T. Patil, Pp. 24427–24436

**Report of new myristica swamp ecosystems from the Western Ghats at Pathanapuram, Kerala, India**  
– Niji Joseph, R. Sreejai & M. Ajayakumar, Pp. 24437–24442

## Short Communications

**First confirmed record of Arabian Gazelle *Gazella arabica* Lichtenstein, 1827 (Mammalia: Artiodactyla: Bovidae) on Masirah Island, off the coast of eastern Oman in the Arabian Sea**  
– Taimur Al Said, Haitham Al Rawahi, Maha Al Ansari, Al Mutasim Al Hinai, Ahmed Al Amri, Ahmed Al Wahaibi, Ghazi Al Farsi, Saud Al Wihibi & Salman Al Farsi, Pp. 24443–24446

**First report of the longhorn beetle, *Rosalia (Eurybatus) formosa* (Saunders, 1839) (Insecta: Coleoptera: Cerambycidae) from Mizoram, India**  
– Amit Rana & Lobeno Mozhui, Pp. 24447–24450

Publisher & Host



Threatened Taxa