

Building evidence for conservation globally

Journal of Threatened Taxa

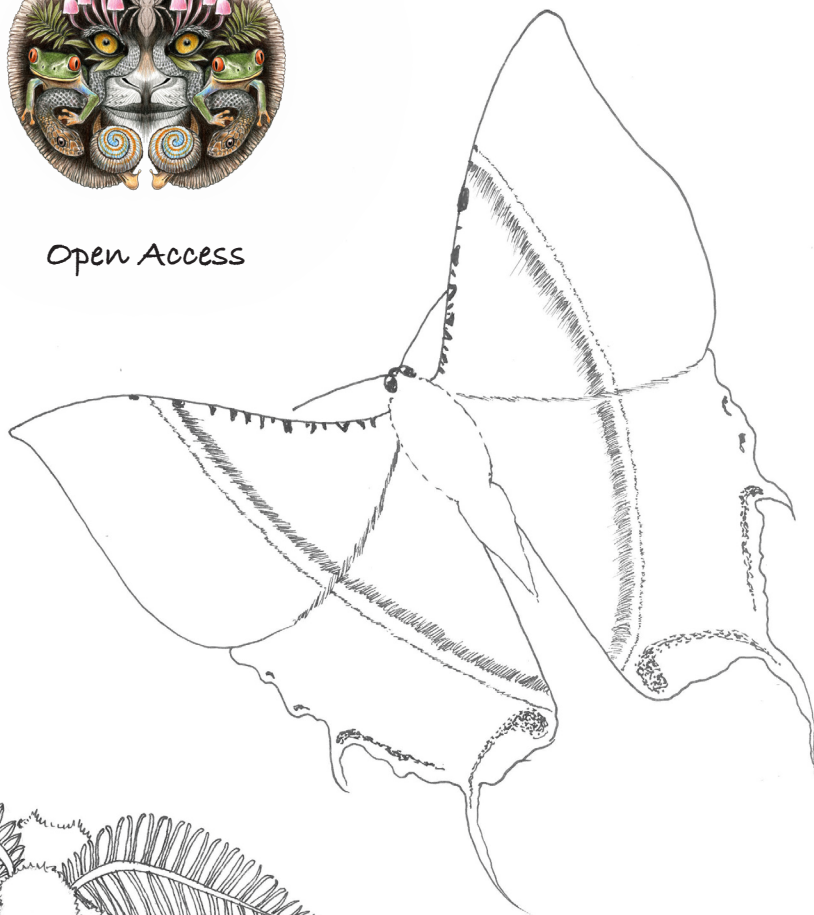

Open Access

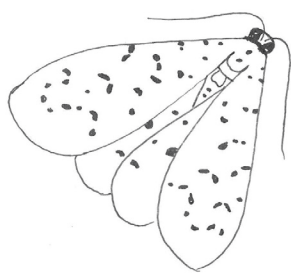

10.11609/jott.2023.15.7.23463-23630
www.threatenedtaxa.org

26 July 2023 (Online & Print)
15(7): 23463-23630
ISSN 0974-7907 (Online)
ISSN 0974-7893 (Print)



ISSN 0974-7907 (Online); ISSN 0974-7893 (Print)

Publisher
Wildlife Information Liaison Development Society
www.wild.zooreach.org

Host
Zoo Outreach Organization
www.zooreach.org

43/2 Varadarajulu Nagar, 5th Street West, Ganapathy, Coimbatore, Tamil Nadu 641006, India
Registered Office: 3A2 Varadarajulu Nagar, FCI Road, Ganapathy, Coimbatore, Tamil Nadu 641006, India
Ph: +91 9385339863 | www.threatenedtaxa.org
Email: sanjay@threatenedtaxa.org

EDITORS

Founder & Chief Editor

Dr. Sanjay Molur

Wildlife Information Liaison Development (WILD) Society & Zoo Outreach Organization (ZOO),
43/2 Varadarajulu Nagar, 5th Street West, Ganapathy, Coimbatore, Tamil Nadu 641006, India

Deputy Chief Editor

Dr. Neelesh Dahanukar

Noida, Uttar Pradesh, India

Managing Editor

Mr. B. Ravichandran, WILD/ZOO, Coimbatore, Tamil Nadu 641006, India

Associate Editors

Dr. Mandar Paingankar, Government Science College Gadchiroli, Maharashtra 442605, India

Dr. Ulrike Streicher, Wildlife Veterinarian, Eugene, Oregon, USA

Ms. Priyanka Iyer, ZOO/WILD, Coimbatore, Tamil Nadu 641006, India

Dr. B.A. Daniel, ZOO/WILD, Coimbatore, Tamil Nadu 641006, India

Editorial Board

Dr. Russel Mittermeier

Executive Vice Chair, Conservation International, Arlington, Virginia 22202, USA

Prof. Mewa Singh Ph.D., FASc, FNA, FNAsc, FNAPsy

Ramanna Fellow and Life-Long Distinguished Professor, Biopsychology Laboratory, and
Institute of Excellence, University of Mysore, Mysuru, Karnataka 570006, India; Honorary
Professor, Jawaharlal Nehru Centre for Advanced Scientific Research, Bangalore; and Adjunct
Professor, National Institute of Advanced Studies, Bangalore

Stephen D. Nash

Scientific Illustrator, Conservation International, Dept. of Anatomical Sciences, Health Sciences
Center, T-8, Room 045, Stony Brook University, Stony Brook, NY 11794-8081, USA

Dr. Fred Pluthero

Toronto, Canada

Dr. Priya Davidar

Sigur Nature Trust, Chadapatti, Mavinahalla PO, Nilgiris, Tamil Nadu 643223, India

Dr. Martin Fisher

Senior Associate Professor, Battcock Centre for Experimental Astrophysics, Cavendish
Laboratory, JJ Thomson Avenue, Cambridge CB3 0HE, UK

Dr. John Fellowes

Honorary Assistant Professor, The Kadoorie Institute, 8/F, T.T. Tsui Building, The University of
Hong Kong, Pokfulam Road, Hong Kong

Prof. Dr. Mirco Solé

Universidade Estadual de Santa Cruz, Departamento de Ciências Biológicas, Vice-coordenador
do Programa de Pós-Graduação em Zoologia, Rodovia Ilhéus/Itabuna, Km 16 (45662-000)
Salobrinho, Ilhéus - Bahia - Brasil

Dr. Rajeev Raghavan

Professor of Taxonomy, Kerala University of Fisheries & Ocean Studies, Kochi, Kerala, India

English Editors

Mrs. Mira Bhojwani, Pune, India

Dr. Fred Pluthero, Toronto, Canada

Mr. P. Ilangoan, Chennai, India

Ms. Sindhura Stothra Bhashyam, Hyderabad, India

Web Development

Mrs. Latha G. Ravikumar, ZOO/WILD, Coimbatore, India

Typesetting

Mrs. Radhika, ZOO, Coimbatore, India

Mrs. Geetha, ZOO, Coimbatore India

Fundraising/Communications

Mrs. Payal B. Molur, Coimbatore, India

Subject Editors 2020–2022

Fungi

Dr. B. Shivaraju, Bengaluru, Karnataka, India

Dr. R.K. Verma, Tropical Forest Research Institute, Jabalpur, India

Dr. Vatsavaya S. Raju, Kakatiya University, Warangal, Andhra Pradesh, India

Dr. M. Krishnappa, Jnana Sahyadri, Kuvempu University, Shimoga, Karnataka, India

Dr. K.R. Sridhar, Mangalore University, Mangalagangothri, Mangalore, Karnataka, India

Dr. Gunjan Biswas, Vidyasagar University, Midnapore, West Bengal, India

Dr. Kiran Ramchandra Ranadive, Annasaheb Magar Mahavidyalaya, Maharashtra, India

Plants

Dr. G.P. Sinha, Botanical Survey of India, Allahabad, India

Dr. N.P. Balakrishnan, Ret. Joint Director, BSI, Coimbatore, India

Dr. Shonil Bhagwat, Open University and University of Oxford, UK

Prof. D.J. Bhat, Retd. Professor, Goa University, Goa, India

Dr. Ferdinando Boero, Università del Salento, Lecce, Italy

Dr. Dale R. Calder, Royal Ontario Museum, Toronto, Ontario, Canada

Dr. Cleofas Cervancia, Univ. of Philippines Los Baños College Laguna, Philippines

Dr. F.B. Vincent Florens, University of Mauritius, Mauritius

Dr. Merlin Franco, Curtin University, Malaysia

Dr. V. Irudayaraj, St. Xavier's College, Palayamkottai, Tamil Nadu, India

Dr. B.S. Kholia, Botanical Survey of India, Gangtok, Sikkim, India

Dr. Pankaj Kumar, Department of Plant and Soil Science, Texas Tech University, Lubbock, Texas, USA.

Dr. V. Sampath Kumar, Botanical Survey of India, Howrah, West Bengal, India

Dr. A.J. Solomon Raju, Andhra University, Visakhapatnam, India

Dr. Vijayasankar Raman, University of Mississippi, USA

Dr. B. Ravi Prasad Rao, Sri Krishnadevaraya University, Anantpur, India

Dr. K. Ravikumar, FRLHT, Bengaluru, Karnataka, India

Dr. Aparna Watve, Pune, Maharashtra, India

Dr. Qiang Liu, Xishuangbanna Tropical Botanical Garden, Yunnan, China

Dr. Noor Azhar Mohamed Shazili, Universiti Malaysia Terengganu, Kuala Terengganu, Malaysia

Dr. M.K. Vasudeva Rao, Shiv Ranjani Housing Society, Pune, Maharashtra, India

Prof. A.J. Solomon Raju, Andhra University, Visakhapatnam, India

Dr. Mandar Datar, Agharkar Research Institute, Pune, Maharashtra, India

Dr. M.K. Janarthanam, Goa University, Goa, India

Dr. K. Karthikeyan, Botanical Survey of India, India

Dr. Errol Vela, University of Montpellier, Montpellier, France

Dr. P. Lakshminarasimhan, Botanical Survey of India, Howrah, India

Dr. Larry R. Noblick, Montgomery Botanical Center, Miami, USA

Dr. K. Haridasan, Pallavur, Palakkad District, Kerala, India

Dr. Analinda Manila-Fajard, University of the Philippines Los Baños, Laguna, Philippines

Dr. P.A. Sinu, Central University of Kerala, Kasaragod, Kerala, India

Dr. Afroz Alam, Banasthali Vidyapith (accredited A grade by NAAC), Rajasthan, India

Dr. K.P. Rajesh, Zamorin's Guruvayurappan College, GA College PO, Kozhikode, Kerala, India

Dr. David E. Boufford, Harvard University Herbaria, Cambridge, MA 02138-2020, USA

Dr. Ritesh Kumar Choudhary, Agharkar Research Institute, Pune, Maharashtra, India

Dr. A.G. Pandurangan, Thiruvananthapuram, Kerala, India

Dr. Navendu Page, Wildlife Institute of India, Chandrabani, Dehradun, Uttarakhand, India

Dr. Kannan C.S. Warriar, Institute of Forest Genetics and Tree Breeding, Tamil Nadu, India

Invertebrates

Dr. R.K. Avasthi, Rohtak University, Haryana, India

Dr. D.B. Bastawade, Maharashtra, India

Dr. Partha Pratim Bhattacharjee, Tripura University, Suryamaninagar, India

Dr. Kailash Chandra, Zoological Survey of India, Jabalpur, Madhya Pradesh, India

Dr. Ansie Dippenaar-Schoeman, University of Pretoria, Queenswood, South Africa

Dr. Rory Dow, National Museum of Natural History Naturalis, The Netherlands

Dr. Brian Fisher, California Academy of Sciences, USA

Dr. Richard Gallon, Llandudno, North Wales, LL30 1UP

Dr. Hemant V. Ghate, Modern College, Pune, India

Dr. M. Monwar Hossain, Jahangirnagar University, Dhaka, Bangladesh

For Focus, Scope, Aims, and Policies, visit https://threatenedtaxa.org/index.php/JoTT/aims_scope
For Article Submission Guidelines, visit <https://threatenedtaxa.org/index.php/JoTT/about/submissions>
For Policies against Scientific Misconduct, visit https://threatenedtaxa.org/index.php/JoTT/policies_various

continued on the back inside cover

Cover: Celebrating the unsung heroes—moths, our nocturnal pollinators. © Priyanka Iyer.



Predicting suitable habitat for the endangered Javan Gibbon in a submontane forest in Indonesia

Rahayu Oktaviani¹ , Amaël Borzée² , Andi Nugraha Cahyana³ , Susan Lappan⁴ , Ani Mardiasuti⁵
& Misbah Satria Giri⁶

^{1,3} Yayasan Konservasi Ekosistem Alam Nusantara (KIARA), Komplek Laladon Indah, Jl. Kamojang C4/14, Ciomas, Bogor, Jawa Barat, 16110, Indonesia.

² Laboratory of Animal Behavior and Conservation, College of Biology and Environment, Nanjing Forestry University, No. 159 Longpan Road, Nanjing, 210037, Jiangsu, China.

⁴ Department of Anthropology, Appalachian State University, Boone, North Carolina, 28608, United States of America.

⁵ Department of Forest Resources Conservation and Ecotourism, Faculty of Forestry and Environment, IPB University, Dramaga, Bogor, Jawa Barat, 16680, Indonesia.

⁶ Gunung Halimun Salak National Park, Kabandungan, Sukabumi, Jawa Barat, 43368, Indonesia.

¹ rahayu_oktaviani@yahoo.com (corresponding author), ² amaelborzee@gmail.com, ³ cahyana.an@gmail.com,

⁴ lappansm@appstate.edu, ⁵ aniipb@indo.net.id, ⁶ satriagr1@gmail.com

Abstract: Species distribution modeling is an essential tool for understanding the ecology of species and has many applications in conservation. Using maximum entropy (MaxEnt) modeling, we identify the key factors shaping the potential distribution of the endangered Javan Gibbons *Hylobates moloch* in one of the main remnant habitats, Gunung Halimun Salak National Park (GHSNP), Indonesia, using presence-only data collected between October and November 2015, and in April and May 2016. Maxent results showed that forest canopy density and annual temperature were the principal variables predicting the distribution of Javan Gibbons, with contribution scores of 53.9% and 35.6%, respectively. The predictive distribution map indicated that suitable habitat for Javan Gibbons is not uniformly distributed within GHSNP, i.e., suitable habitat is not located evenly throughout the region, with some areas more suitable than others. Highly suitable habitat comprises the largest proportion of habitat, with 42.1% of GHSNP classified as highly suitable habitat, whereas 24.7% was moderately suitable, and 33.2% of habitat was of low suitability for Javan Gibbons. Priority should be given to increasing habitat quality in degraded areas and law enforcement patrols to reduce degradation in peripheral regions of the park as part of the conservation management strategy.

Keywords: Conservation, forest canopy, *Hylobates moloch*, maximum entropy, West Java.

Abbreviations: AUC—Area under the curve | DEM—Digital elevation model | GHSNP—Gunung Halimun Salak National Park | IUCN—International Union for Conservation of Nature and Natural resources. | MaxEnt—Maximum entropy | MoEF—Ministry of Environment and Forestry | SDM—Species distribution models | PCA—Principal components analyses | ROC—Receiver operating characteristic | SRTM—Shuttle radar topography mission.

Editor: Mewa Singh, University of Mysore, Mysuru, India.

Date of publication: 26 July 2023 (online & print)

Citation: Oktaviani, R., A. Borzée, A.N. Cahyana, S. Lappan, A. Mardiasuti & M.S. Giri (2023). Predicting suitable habitat for the endangered Javan Gibbon in a submontane forest in Indonesia. *Journal of Threatened Taxa* 15(7): 23463–23471. <https://doi.org/10.11609/jott.8291.15.7.23463-23471>

Copyright: © Oktaviani et al. 2023. Creative Commons Attribution 4.0 International License. JoTT allows unrestricted use, reproduction, and distribution of this article in any medium by providing adequate credit to the author(s) and the source of publication.

Funding: This work was funded by The Rufford Foundation, with grant number: 16654-1, and Idea Wild provided equipment for the field surveys.

Competing interests: The authors declare no competing interests.

Author details, Author contributions & Indonesian abstract: See end of this article

Acknowledgements: We thank the authorities of Gunung Halimun Salak National Park for granting us research permission (SIMAKSI No. 05/P/TNGHS/2015 and SIMAKSI No. 09/P/TNGHS/2016) and for their assistance during the field surveys. We thank the following individuals for their contributions to the fieldwork: A.M. Putra, Arya F., Djameludin, E.M. Aaf Afran, Fahri Budiman, Hery Sudarno, Kuntoro Bayu Aji, M. Faesal R.K., M. Choerudin, M. Sukri, Putra Caeruleus, and Yanuar I.D. We also thank Hariyo T. Wibisono, the editor, and the anonymous reviewers for their valuable comments and suggestions that improved the manuscript.



INTRODUCTION

Understanding the distribution of animals in space and ecological predictors of abundance are crucially important for designing effective conservation plans (Sarma et al. 2015). However, for most species, resources are not adequate to permit detailed surveys across every area of their potential distribution range. To address this problem, various modeling techniques have been developed to predict species distributions and identify suitable habitats by combining occurrence records with digital layers of environmental variables (Peterson 2001; Guisan & Thuiller 2005; Ortega-Huerta & Peterson 2008). Species distribution models (SDM) have been applied to various conservation problems. For instance, SDM have been used to prioritize areas for conservation (Araújo & Williams 2000), to predict geographical patterns of species occurrence (Peterson 2003), to discover unknown populations (Pearson et al. 2006), to improve the assessment of risk status (Solano & Feria 2006), and to predict species displacement patterns resulting from climate change (Borzeé et al. 2019).

Several algorithms for modeling distributions use evidence of the presence or absence of a species in different locations. However, reliably determining that a species is absent is not often possible, limiting these algorithms' applicability. Alternatively, maximum entropy models (MaxEnt) aim to characterize species probability distributions using presence-only data, and can be applied even in situations with incomplete information from limited datasets (Pearson et al. 2006; Phillips et al. 2006; Guisan et al. 2007). MaxEnt can accurately predict habitat suitability based on relatively few variables (Liu et al. 2001; Dayton & Fitzgerald 2006) and these models can conform to the realized niche of species (Stone et al. 2013). This approach has been used to develop SDM in a wide range of primate species, including Asian Slow Lorises *Nycticebus* spp. (Thorn et al. 2009), Spider Monkey *Ateles geoffroyi* (Vidal-García & Serio-Silva 2011), Ecuadorian Capuchin *Cebus albifrons* (Campos & Jack 2013), Peruvian Night Monkey *Aotus miconax* (Shanee et al. 2015), Eastern Hoolock Gibbon *Hoolock leuconedys* (Sarma et al. 2015), Western Hoolock Gibbon *Hoolock hoolock* (Naher et al. 2021), Southern Yellow-Cheeked Gibbon *Nomascus gabriellae* (Nhung et al. 2021), and Bornean Agile Gibbon *Hylobates albibarbis* (Singh et al. 2018).

Javan Gibbons *H. moloch* are endemic to Java, Indonesia, and are generally restricted to the western and central parts of the island (Nijman 2004). Globally, Javan Gibbons are listed as 'Endangered' on the IUCN

Red List (Nijman 2020). This species is sensitive to habitat alteration because of their dependence on closed-canopy forests for food (Kim et al. 2012), locomotion (Bertram 2004), and sleeping trees (Ario et al. 2018). Deforestation and forest degradation are primary threats as they disrupt the forest canopy and result in habitat fragmentation (Geissmann 2003; Smith et al. 2017).

It is estimated that up to 96% of the original Javan Gibbons habitat has been lost (Supriatna 2006; Nijman 2013; Malone et al. 2014), and most of the remaining habitat is located in protected areas such as Gunung Halimun Salak National Park (GHSNP). GHSNP is the largest remaining forest block in the region and represents the last stronghold for the species, likely harboring 25% and 50% of the global Javan Gibbon population (Nijman 2004). However, estimates of the total population within GHSNP vary dramatically, and populations within GHSNP may be effectively isolated from each other by enclaves of human activity within the park. The probability of persistence for these populations in the long term is likely to be affected by the total carrying capacity and the degree of isolation among subpopulations within GHSNP (Smith et al. 2017). Therefore, a better understanding of the total carrying capacity of GHSNP and the factors affecting habitat suitability is critical for effective conservation planning.

Two habitat suitability analyses for Javan Gibbons in GHSNP have been conducted using principal components analyses (PCA). Helianthi et al. (2007) estimated that 71.43% of the total area of GHSNP is highly suitable for Javan Gibbons, while Ikbali et al. (2008), in an analysis restricted to the Mount Salak region within GHSNP, estimated that only 13.20% of the habitat was highly suitable. Given changes in forest management and ongoing habitat alteration, habitat quality for Javan Gibbons in GHSNP may have changed in recent years; thus, a new approach and update are needed. We used MaxEnt modeling to identify environmental factors that contribute to the Javan Gibbon presence and to identify areas in GHSNP where habitat characteristics best align with the ecological niche of the species. The results of this study may help identify priority areas for conservation efforts and may lead to improved management practices within the park to ensure the continued survival of Javan Gibbons as one of the key species in GHSNP.

MATERIALS AND METHODS

Study Area

This study was conducted at GHSNP, Indonesia (6.739° S, 106.530° E), located within three administrative districts: Bogor and Sukabumi in West Java Province and Lebak in Banten Province. The Halimun area was established as a national park in 1992. To reduce forest loss, the Indonesian government increased the size of the protected area in 2003 by merging Halimun National Park and Salak Reservation Area, including the production forest. Currently, GHSNP covers an area of approximately 87,699 ha. Besides protecting water catchment areas for several big cities near the national park, it also protects essential habitat for endangered species such as Javan Gibbons, Javan Leopards *Panthera pardus melas*, and Javan Hawk-Eagles *Nisaetus bartelsii*. The park includes forests ranging from 500–2,200 m, a tropical climate with annual temperatures between 19° C and 31° C, and average precipitation of 4,000–6,000 mm. This national park experiences various pressures, including illegal gold mining, poaching, and forest encroachment for agricultural land & settlements, which cause fragmentation and degradation. Forest encroachment for agriculture is the biggest threat to GHSNP, driving fragmentation that may threaten the persistence of protected species in the area (Iwanda et al. 2019). Moreover, social conflicts related to land ownership, intensive land use, and ongoing timber exploitation by the rural community are significant problems in managing this national park (Rosleine et al. 2014).

METHOD

Field Survey

We conducted field surveys to determine the occurrence of Javan Gibbons at 10 locations across the GHSNP (Figure 1). We selected survey areas by combining historical information from Ikbali et al. (2008) and information obtained during a meeting in October 2015 with two GHSNP officers: Mr. Wardi Septiana from Conservation Area Affairs and Mr. Momo Suparmo from Biodiversity Conservation Affairs. In total, we obtained 73 occurrence records of Javan Gibbons across 10 survey sites representing ten resorts (the smallest administrative unit of the national park); 80.8% of occurrence records were based on direct observation, and 19.2% were based on indirect observation.

Field surveys were conducted in both rainy and dry seasons. The survey for the rainy season was undertaken between October and November 2015, while the dry season survey took place between April and May 2016

along the transect lines. To minimize negative impacts on the survey area, the survey team (2–3 people for each site, including at least one of the authors) walked along existing trails in the forest for 1–2 km depending on the difficulty of the terrain. Surveys were conducted for four hours in the morning (0700–1100 h) and three hours in the afternoon (1400–1700 h) each day of a four-day survey. This schedule was followed during both seasons except on heavy rainy days when we stopped the observation and repeated it the next day. The survey times were chosen based on the activity patterns of the species. During the walks, we recorded the time and location for all direct (visual) and indirect (auditory) encounters using a GPS Garmin 64s (Kansas, United States), by estimating the distance from the observers the individuals sighted by using Bushnell Digital Laser Rangefinder 850 (Utah, United States), and sighting angle between the transect line and the observers to species line.

Data Analysis

We included seven environmental variables in our models that were also used in previous modeling for the same species (Helianthi et al. 2007; Suheri et al. 2014; Widyastuti et al. 2020), and as they were found to be likely to influence habitat use by Javan Gibbons (Table 1).

We used MaxEnt v3.3.3 (Phillips et al. 2006) to produce a map of suitable habitats for Javan Gibbons in GHSNP. Of the 73 occurrence data points, 75% of points were used as a training sample and 25% of points as references for model validation. Environmental variables that predicted >10% of the variance in gibbon presence in the models were identified as important, following Norris et al. (2011).

We classified habitat with values < 0.25 as having low suitability, values between 0.25–0.75 as having moderate suitability, and values > 0.75 as having high habitat suitability for Javan Gibbons. In most cases, values greater than 0.5 indicate suitable habitat (Yang et al. 2013). The default value of 1 has been identified as the most suitable to prevent overfitting (Merow et al. 2013).

Model accuracy should be tested in a modeling approach to evaluate model performance. We used a receiver operating characteristic (ROC) value closer to 1 to assess the model. This method does not require arbitrary threshold selection and has been widely used. The ROC generates a single measure of model performance called area under the curve (AUC) with AUC values > 0.9 indicating high accuracy of the model (Elith et al. 2006; Phillips et al. 2006).

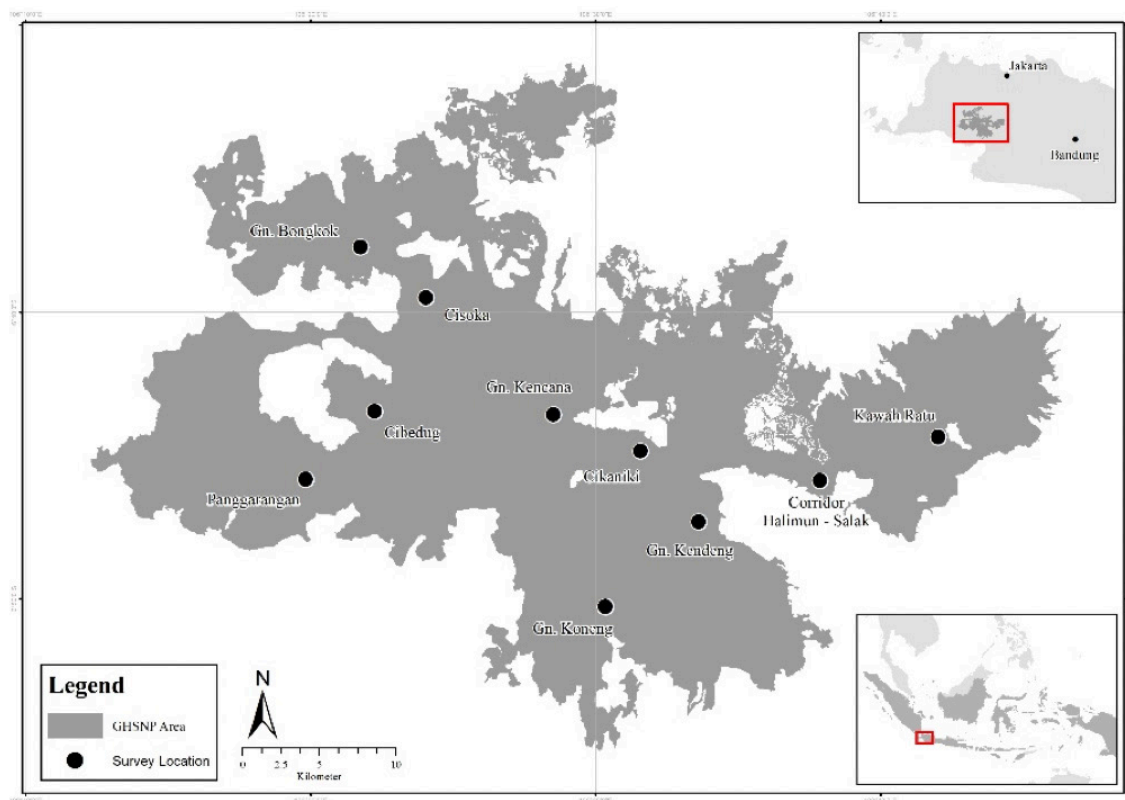

Figure 1. Locations in GHSNP, Indonesia, surveyed for the presence of Javan Gibbons in October–November 2015 and April–May 2016.

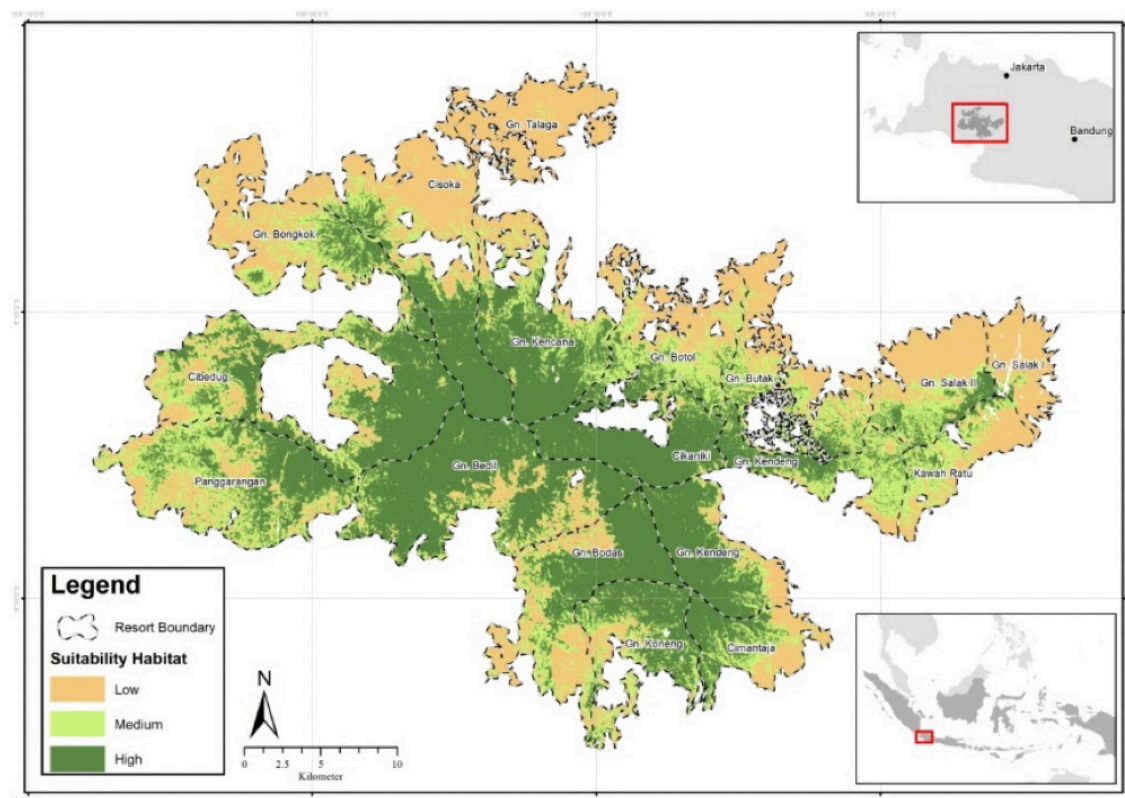

Figure 2. The habitat suitability map for GHSNP indicated that the central part of the park had high suitability while peripheral areas had low suitability for Javan Gibbons.

RESULTS

The final ecological niche model for Javan Gibbons provided a ROC with an AUC of 0.936 for the training data, indicating good performance and suggesting that the model can be used to predict species occurrence. Among the seven environmental variables investigated, forest canopy density and mean annual temperature contributed the most to the model and to predicting Javan gibbon distribution, accounting for 53.9% and 35.6% of the variation in habitat suitability, respectively (Table 2). No other variables in the model were identified as important predictors of habitat suitability for Javan Gibbons.

Most of the area within GHSNP was classified as highly suitable or moderately suitable, with highly suitable habitat comprising the largest proportion of habitat. A total of 36,921 ha (42.1%) of GHSNP was classified as highly suitable habitat, whereas 21,662 ha (24.7%) was classified as moderately suitable, and 29,116 ha (33.2%) was considered to be habitat of low suitability for Javan Gibbons (Figure 2).

DISCUSSION

The MaxEnt analysis confirmed that forest canopy density was the most critical predictor of Javan gibbon distribution in GHSNP and suggested that habitat with dense tree cover is associated with a greater probability of occurrence for this species. Widyastuti et al. (2020) reported similar results for Javan Gibbons in the Dieng Highland in Central Java, where the presence of natural forest with a connected canopy was the most crucial variable predicting habitat suitability in their MaxEnt analysis. Gibbons preferentially use high canopy layers for many activities, including travel, feeding, resting, and singing (Fan et al. 2009; Hamard et al. 2010; Cheyne et al. 2016; Jang et al. 2021). Because Javan Gibbons,

like all small apes, primarily travel through brachiation (arm-swinging locomotion that can only be performed across a relatively intact forest canopy), they require high canopy connectivity to travel efficiently and are particularly susceptible to habitat disturbance. High forest connectivity may also indicate high tree density or the presence of large trees, which are associated with the increased availability of plant foods (Zhang et al. 2022) and protection against predators. Our observations suggest that avian predators represent a real threat to gibbons, as we observed the predation attempts from above to the immature individuals by *Spilornis cheela* (Rahayu Oktaviani pers. obs. September 27th, 2019 & February 26th, 2020).

Canopy cover and tree height have also been found to influence the spatial distribution and density of other gibbon species, i.e., Agile Gibbons *Hylobates agilis* (Pang et al. 2022), Bornean White-Bearded Gibbons *Hylobates albibarbis* (Singh et al. 2018), Hoolock Gibbons *Hoolock hoolock* (Alamgir et al. 2015), Yellow Cheeked-Gibbons *Nomascus gabriellae* (Gray et al. 2010), and other arboreal primates, i.e., Bornean Orangutans *Pongo pygmaeus* (Felton et al. 2003), Pied Tamarins *Saguinus bicolor* (Vidal & Cintra 2006), Thomas's Langurs *Presbytis thomasi* (Slater 2015), and Red-Crested Tamarins *Saguinus geoffroyi* (Kim & Riondato 2016).

Climatic conditions have long been observed to play a primary role in limiting species distributions (Gaston 2003; Franklin 2009; Kamilar 2009), either directly or indirectly, through their effects on vegetation (Guisan & Thuiller 2005). Climatic variables may affect the productivity of food plant species that animals consume and, therefore, affect animal behavior, abundance, and distribution (Vidal-García & Serio-Silva 2011). For example, temperature and precipitation affect the distribution of Hoolock Gibbons, likely because of the influence of climate variables on the phenology of fruiting trees (Alamgir et al. 2015; Sarma et al. 2021).

Accordingly, our results showed that mean annual

Table 1. Predictor variables of habitat suitability for Javan Gibbons in GHSNP.

	Environmental variable	Unit	Data source
1	Annual precipitation	Millimeters	Bioclimatic map (http://www.worldclim.org/)
2	Mean annual temperature	°C	Bioclimatic map (http://www.worldclim.org/)
3	Aspect	Degrees	Digital Elevation Model (DEM) SRTM with a 30-meter spatial resolution (http://earthexplorer.usgs.gov/)
4	Distance from river	Meters	The Euclidean distance at software QGIS 2.10
5	Elevation	Meters	Digital Elevation Model (DEM) SRTM with a 30-meter spatial resolution (http://earthexplorer.usgs.gov/)
6	Forest canopy density	%	Imagery 8 2013 using the software Forest Canopy Density Mapper V2
7	Slope	%	Digital Elevation Model (DEM) SRTM with a 30-meter spatial resolution (http://earthexplorer.usgs.gov/)

temperature is the second-most important predictor of Javan Gibbons distribution in GHSNP. This variable is also correlated with elevation, and the relationship with Javan Gibbon distribution may result from an indirect influence of temperature on plant productivity. From an activity budget and behavior perspective, temperature variation may also influence resting time, an essential determinant of primate distribution (Stone et al. 2013; Fei et al. 2019). As a result, feeding and traveling time are generally positively affected by temperature in frugivorous primates (Korstjens et al. 2010; Fan et al. 2012). In future studies, the inclusion of animals experiencing a broader range of ecological conditions could shed more light on Javan Gibbons responses to temperature variation.

The model showed that most of the highly suitable habitat for Javan Gibbons is in the central part of the park, where substantial areas of sub-montane forest have the optimal physical and biotic resources to support Javan Gibbons. However, the area of highly suitable habitat is discontinuous, with some areas fragmented or isolated by areas with lower suitability for Javan Gibbons, especially in the western and eastern parts of the park.

Isolation in habitat fragments could severely threaten Javan Gibbons' long-term survival in these areas. For example, a recent Population and Habitat Viability Analysis for Javan Gibbons in GHSNP by Smith et al. (2017) showed that if the population is fragmented under current pressures, all subpopulations are likely to decline substantially in the next 100 years, and local extinction is very likely for the smallest subpopulations. Thus, maintaining or reestablishing connectivity of fragmented habitats and restoring habitat quality in habitat corridors is critical to facilitating the dispersal of arboreal species like Javan Gibbons across areas of high-quality habitat in GHSNP. Low suitability habitat mainly occurs in the peripheral areas of the park, which may limit Javan Gibbons to more central areas with higher food abundance in GHSNP.

Our species distribution modeling has limitations because it is based on the current realized niche (i.e., it considers where Javan Gibbons occur in the present day) rather than the fundamental niche (the range of places Javan Gibbons could occupy). Other studies have shown that some areas fall under environmental conditions matching the species' ecological environments, although the species does not occur in these areas (Raxworthy et al. 2003; Pearson et al. 2006; Thorn et al. 2009; Abolmaali et al. 2018). The model is also based on surveys at only a limited set of sites within the GHSNP landscape. A more detailed analysis based on a more extensive data set



Image 1. A mountainous survey area in Gunung Halimun Salak National Park.



Image 2. A Javan Gibbon *Hylobates moloch* found during the survey period.

Table 2. Environmental variables and their contribution to habitat suitability in a Maxent model for Javan Gibbons in GHSNP.

	Environmental variable	Predictive value and % contribution
1	Forest canopy density	53.9
2	Annual temperature	35.6
3	Annual precipitation	6.3
4	Slope	2.5
5	Distance from river	1.7
6	Elevation	0.1
7	Aspect	0

would allow the inclusion of more explanatory variables, which might improve our ability to model the Javan Gibbons ecological niche accurately.

The results of this study add to a growing body of information about Javan Gibbons distribution and habitat suitability in GHSNP, one of the most significant

remaining habitats for this endangered species (Nijman 2020). The predictive distribution map indicates that suitable habitats for Javan Gibbons are not uniformly distributed across GHSNP; some areas in GHSNP are more suitable than others for the species. Most of the suitable area is in the central part of the park, which must be protected to optimize the habitat and ensure the long-term persistence of the species. In addition, some high-quality habitat is located in peripheral areas of GHSNP. To prevent further degradation of these areas and to maintain and improve connectivity between fragments of high-quality habitat, buffer areas surrounding areas of high-quality habitat should be protected and, where possible, restored.

To ensure the long-term persistence of Javan Gibbons, an endangered species endemic to Indonesia, we recommend that the Indonesian Ministry of Environment and Forestry (MoEF) and the GHSNP authorities prioritize habitat protection to prevent erosion and degradation of high-quality habitats, including the area of Resort Cikaniki, Gunung Kendeng, and Gunung Bedil. Habitat restoration to increase habitat quality in degraded habitat in the peripheral areas of the park (i.e., the area of Resort Gunung Bongkok, Cisoka, and Gunung Talaga) is crucial to improve the low-medium suitable habitat adjacent to higher-quality habitat patches, especially in the corridor area connected the region of Halimun and Mount Salak as part of their conservation management strategy.

REFERENCES

- Abolmaali, S.M.R., M. Tarkesh & H. Bashari (2018). MaxEnt modeling for predicting suitable habitats and identifying the effects of climate change on a threatened species, *Daphne mucronata*, in central Iran. *Ecological Informatics* 43: 116–123. <https://doi.org/10.1016/j.ecoinf.2017.10.002>
- Alamgir, M., S.A. Mukul & S.M. Turton (2015). Modeling spatial distribution of critically endangered Asian elephant and Hoolock gibbon in Bangladesh forest ecosystems under a changing climate. *Applied Geography* 60: 10–19. <https://doi.org/10.1016/j.apgeog.2015.03.001>
- Araújo, M.B. & P.H. Williams (2000). Selecting areas for species persistence using occurrence data. *Biological Conservation* 96(3): 331–345. [https://doi.org/10.1016/S0006-3207\(00\)00074-4](https://doi.org/10.1016/S0006-3207(00)00074-4)
- Ario, A., A.P. Kartono, L.B. Prasetyo & J. Supriatna (2018). Post-release adaptation of Javan gibbon (*Hylobates moloch*) in Mount Malabar Protected Forest, West Java, Indonesia. *Biodiversitas: Journal of Biological Diversity* 19(4): 1482–1491. <https://doi.org/10.13057/biodiv/d190439>
- Bertram, J.E.A. (2004). New perspectives on brachiation mechanics. *American Journal of Physical Anthropology* 125(S39): 100–117. <https://doi.org/10.1002/ajpa.20156>
- Borzée, A., D. Andersen, J. Groffen, H.T. Kim, Y. Bae & Y. Jang (2019). Climate change-based models predict range shifts in the distribution of the only Asian plethodontid salamander: *Karsenia koreana*. *Scientific Reports* 9(1): 11838. <https://doi.org/10.1038/s41598-019-48310-1>
- Campos, F.A. & K.M. Jack (2013). A potential distribution model and conservation plan for the critically endangered Ecuadorian Capuchin, *Cebus albifrons aequatorialis*. *International Journal of Primatology* 34(5): 899–916. <https://doi.org/10.1007/s10764-013-9704-x>
- Cheyne, S.M., L.J. Gilhooly, M.C. Hamard, A. Höing, P.R. Houlihan, B. Loken, A. Phillips, Y. Rayadin, B.R. Capilla, D. Rowland, W.J. Sastramidjaja, S. Spehar, C.J.H. Thompson & M. Zrust (2016). Population mapping of gibbons in Kalimantan, Indonesia: Correlates of gibbon density and vegetation across the species' range. *Endangered Species Research* 30: 133–143. <https://doi.org/10.3354/esr00734>
- Dayton, G.H. & L.A. Fitzgerald (2006). Habitat suitability models for desert amphibians. *Biological Conservation* 132(1): 40–49. <https://doi.org/10.1016/j.biocon.2006.03.012>
- Elith, J., C.H. Graham, R.P. Anderson, M. Dudík, S. Ferrier, A. Guisan, R.J. Hijmans, F. Huettmann, J.R. Leathwick, A. Lehmann, J. Li, L.G. Lohmann, B.A. Loiselle, G. Manion, C. Moritz, M. Nakamura, Y. Nakazawa, J.McC.M. Overton, A.T. Peterson, S.J. Phillips, K. Richardson, R. Scachetti-Pereira, R.E. Schapire, J. Soberón, S. Williams, M.S. Wisz & N. Zimmermann (2006). Novel methods improve prediction of species' distributions from occurrence data. *Ecography* 29(2): 129–151. <https://doi.org/10.1111/j.2006.0906-7590.04596.x>
- Fan, P., H. Fei & C. Ma (2012). Behavioral responses of Cao Vit Gibbon (*Nomascus Nasutus*) to variations in food abundance and temperature in Bangliang, Jingxi, China: Seasonal variation of Cao Vit Gibbon's behavior. *American Journal of Primatology* 74(7): 632–641. <https://doi.org/10.1002/ajp.22016>
- Fan, P.F., W.E.N. Xiao, S. Huo & X.L. Jiang (2009). Singing behavior and singing functions of black-crested gibbons (*Nomascus concolor jingdongensis*) at Mt. Wuliang, central Yunnan, China. *American Journal of Primatology* 71(7): 539–547. <https://doi.org/10.1002/ajp.20686>
- Fei, H.L., C. Thompson & P.F. Fan (2019). Effects of cold weather on the sleeping behavior of Skywalker hoolock gibbons (*Hoolock tianxing*) in seasonal montane forest. *American Journal of Primatology* 81(9): e23049. <https://doi.org/10.1002/ajp.23049>
- Felton, A.M., L.M. Engström, A. Felton & C.D. Knott (2003). Orangutan population density, forest structure and fruit availability in hand-logged and unlogged peat swamp forests in West Kalimantan, Indonesia. *Biological Conservation* 114(1): 91–101. [https://doi.org/10.1016/S0006-3207\(03\)00013-2](https://doi.org/10.1016/S0006-3207(03)00013-2)
- Franklin, J. (2009). *Mapping species distributions: Spatial inference and prediction*. Cambridge University Press, 320 pp.
- Gaston, K.J. (2003). *The structure and dynamics of geographic ranges*. Oxford University Press, 280 pp.
- Geissmann, T. (2003). Symposium on gibbon diversity and conservation: concluding resolution. *Asian Primates* 8(3–4): 28–29.
- Gray, T.N.E., C. Phan & B. Long (2010). Modeling species distribution at multiple spatial scales: Gibbon habitat preferences in a fragmented landscape. *Animal Conservation* 13(3): 324–332. <https://doi.org/10.1111/j.1469-1795.2010.00351.x>
- Guisan, A., C.H. Graham, J. Elith, F. Huettmann & NCEAS Species Distribution Modelling Group (2007). Sensitivity of predictive species distribution models to change in grain size. *Diversity and Distributions* 13(3): 332–340. <https://doi.org/10.1111/j.1472-4642.2007.00342.x>
- Guisan, A. & W. Thuiller (2005). Predicting species distribution: Offering more than simple habitat models. *Ecology Letters* 8(9): 993–1009. <https://doi.org/10.1111/j.1461-0248.2005.00792.x>
- Hamard, M., S.M. Cheyne & V. Nijman (2010). Vegetation correlates of gibbon density in the peat-swamp forest of the Sabangau catchment, Central Kalimantan, Indonesia. *American Journal of Primatology* 72(7): 607–616. <https://doi.org/10.1002/ajp.20815>
- Helianthi, D., L.B. Prasetyo & D. Rinaldi (2007). Pemetaan kesesuaian habitat owa jawa (*Hylobates moloch*) di Taman Nasional Gunung

- Halimun Salak. *Media Konservasi* 12(1): 1–9.
- Ikbāl, W., L.B. Prasetyo & I. Risdiyanto (2008). Habitat suitability of Javan Gibbon in Gunung Salak, West Java. *Journal Manajemen Hutan Tropika* 14(1): 1–8.
- Iwanda, R., L.B. Prasetyo, D. Rinaldi, P. Pairah, W. Septiana, M. Erlan & Y. Hilmy (2019). Priority restoration area mapping of Javan Gibbon Habitat (*Hylobates moloch* Audebert 1798) in Gunung Halimun Salak National Park as a result of global climate change, pp. 394–403. In: Pham, T.D., K.D. Kanniah, K. Arai, G.J.P. Perez, Y. Setiawan, L.B. Prasetyo & Y. Murayama (eds.). *Sixth International Symposium on LAPAN-IPB Satellite*. SPIE. <https://doi.org/10.1117/12.2540573>
- Jang, H., R. Oktaviani, S. Kim, A. Mardiasuti & J.C. Choe (2021). Do Javan gibbons (*Hylobates moloch*) use fruiting synchrony as a foraging strategy? *American Journal of Primatology* 83(10): e23319. <https://doi.org/10.1002/ajp.23319>
- Kamilar, J.M. (2009). Environmental and geographic correlates of the taxonomic structure of primate communities. *American Journal of Physical Anthropology* 139(3): 382–393. <https://doi.org/10.1002/ajpa.20993>
- Kim, D.J. & E. Riondato (2016). The influence of canopy cover and connectivity on the habitat selection of *Saguinus geoffroyi* in the Parque Natural Metropolitano. *Parque Natural Metropolitano de Panama, Panama*, 34 pp.
- Kim, S., S. Lappan & J.C. Choe (2012). Responses of Javan Gibbon (*Hylobates moloch*) groups in submontane forest to monthly variation in food availability: Evidence for variation on a fine spatial scale. *American Journal of Primatology* 74(12): 1154–1167. <https://doi.org/10.1002/ajp.22074>
- Korstjens, A.H., J. Lehmann & R.I.M. Dunbar (2010). Resting time as an ecological constraint on primate biogeography. *Animal Behaviour* 79(2): 361–374. <https://doi.org/10.1016/j.anbehav.2009.11.012>
- Liu, J., M. Linderman, Z. Ouyang, L. An, J. Yang & H. Zhang (2001). Ecological Degradation in Protected Areas: The Case of Wolong Nature Reserve for Giant Pandas. *Science* 292(5514): 98–101. <https://doi.org/10.1126/science.1058104>
- Malone, N., M. Selby & S. Longo (2014). Political-ecological dimensions of Silvery Gibbon conservation efforts: An endangered ape in (and on) the verge. *International Journal of Sociology* 44(1): 34–53. <https://doi.org/10.2753/IJS0020-7659440103>
- Merow, C., M.J. Smith & J.A. Silander Jr (2013). A practical guide to MaxEnt for modeling species' distributions: What it does, and why inputs and settings matter. *Ecography* 36(10): 1058–1069. <https://doi.org/10.1111/j.1600-0587.2013.07872.x>
- Naher, H., H. Al-Razi, T. Ahmed, S. Hasan, A. Jaradat & S.B. Muzaffar (2021). Estimated density, population size and distribution of the endangered Western hoolock gibbon (*Hoolock hoolock*) in forest remnants in Bangladesh. *Diversity* 13(10): 490. <https://doi.org/10.3390/d13100490>
- Nhung, C.T.H., L.D. Minh & N.T. Anh (2021). Modeling the distribution of the Southern yellow-cheeked Gibbon (*Nomascus gabriellae*) using maxent. *Vietnam Journal of Science and Technology* 59(5): 597–608. <https://doi.org/10.15625/2525-2518/59/5/15890>
- Nijman, V. (2004). Conservation of the javan gibbon *Hylobates moloch*: Population estimates, local extinctions, and conservation priorities. *The Raffles Bulletin of Zoology* 52(1): 271–280.
- Nijman, V. (2013). One hundred years of solitude: Effects of long-term forest fragmentation on the primate community of Java, Indonesia, pp. 33–45. In: Marsh, L.K. & C.A. Chapman (eds.), *Primates in Fragments*. Springer New York, 408 pp. https://doi.org/10.1007/978-1-4614-8839-2_3
- Nijman V. (2020). *Hylobates moloch*. In: IUCN 2020. 2020 IUCN Red List of Threatened Species: eT10550A17966495. Downloaded on 30 September 2022. <https://doi.org/10.2305/IUCN.UK.2020-2.RLTS.T10550A17966495.en>
- Norris, D., F. Rocha-Mendes, R. Marques, R. de Almeida Nobre & M. Galetti (2011). Density and spatial distribution of Buffy-tufted-ear marmosets (*Callithrix aurita*) in a continuous Atlantic Forest. *International Journal of Primatology* 32(4): 811–829. <https://doi.org/10.1007/s10764-011-9503-1>
- Ortega-Huerta, M.A. & A.T. Peterson (2008). Modeling ecological niches and predicting geographic distributions: A test of six presence-only methods. *Revista Mexicana de Biodiversidad* 79(1): 205–216.
- Pang, Y.H., S. Lappan, T.Q. Bartlett, S.A. Mohd Sah, N.F.N. Rosely & N. Ruppert (2022). Population densities of *Hylobates agilis* in forests with different disturbance histories in Ulu Muda Forest Reserve, Malaysia. *American Journal of Primatology* 84(7): e23388. <https://doi.org/10.1002/ajp.23388>
- Pearson, R.G., C.J. Raxworthy, M. Nakamura & A.T. Peterson (2006). Predicting species distributions from small numbers of occurrence records: a test case using cryptic geckos in Madagascar: Predicting species distributions with low sample sizes. *Journal of Biogeography* 34(1): 102–117. <https://doi.org/10.1111/j.1365-2699.2006.01594.x>
- Peterson, A.T. (2001). Predicting species' geographic distributions based on ecological niche modeling. *The Condor* 103(3): 599–605. <https://doi.org/10.1093/condor/103.3.599>
- Peterson, A.T. (2003). Predicting the geography of species' invasions via ecological niche modeling. *The Quarterly Review of Biology* 78(4): 419–433. <https://doi.org/10.1086/378926>
- Phillips, S.J., R.P. Anderson & R.E. Schapire (2006). Maximum entropy modeling of species geographic distributions. *Ecological Modelling* 190(3–4): 231–259. <https://doi.org/10.1016/j.ecolmodel.2005.03.026>
- Raxworthy, C.J., E. Martinez-Meyer, N. Horning, R.A. Nussbaum, G.E. Schneider, M.A. Ortega-Huerta & A.T. Peterson (2003). Predicting distributions of known and unknown reptile species in Madagascar. *Nature* 426(6968): 837–841. <https://doi.org/10.1038/nature02205>
- Rosleine, D., E. Suzuki, A. Sundawati & W. Septiana (2014). The effect of land use history on natural forest rehabilitation area of gunung halimun salak national park, west java, Indonesia. *Reinwardtia* 14(1): 85–99.
- Sarma, K., A. Kumar, M. Krishna, M. Medhi & O.P. Tripath (2015). Predicting suitable habitats for the vulnerable Eastern Hoolock Gibbon, *Hoolock leuconedys*, in India using the MaxEnt model. *Folia Primatologica* 86(4): 387–397. <https://doi.org/10.1159/000381952>
- Sarma, K., M.K. Saikia, B. Sarania, H. Basumatary, S.S. Baruah, B.P. Saikia, A. Kumar & P.K. Saikia (2021). Habitat monitoring and conservation prioritization of Western Hoolock Gibbon in upper Brahmaputra Valley, Assam, India. *Scientific Reports* 11(1): 15427. <https://doi.org/10.1038/s41598-021-94844-8>
- Shanee, S., N. Allgas, N. Shanee & N. Campbell (2015). Distribution, ecological niche modelling and conservation assessment of the Peruvian Night Monkey (Mammalia: Primates: Aotidae: *Aotus miconax* Thomas, 1927) in northeastern Peru, with notes on the distributions of *Aotus* spp. *Journal of Threatened Taxa* 7(3): 6947–6964. <https://doi.org/10.11609/JoTT.o4184.6947-64>
- Singh, M., S.M. Cheyne & D.A.E. Smith (2018). How conspecific primates use their habitats: Surviving in an anthropogenically-disturbed forest in Central Kalimantan, Indonesia. *Ecological Indicators* 87: 167–177. <https://doi.org/10.1016/j.ecolind.2017.12.041>
- Slater, H. (2015). Forest structure and group density of Thomas' langur monkey, *Presbytis thomasi*. Master Thesis. Bournemouth University, 99 pp.
- Smith, J.H., T. King, C. Campbell, S.M. Cheyne & V. Nijman (2017). Modelling population viability of three independent Javan Gibbon (*Hylobates moloch*) populations on Java, Indonesia. *International Journal of Primatology* 88(6): 507–522. <https://doi.org/10.1159/000484559>
- Solano, E. & T.P. Ferial (2006). Ecological niche modeling and geographic distribution of the genus *Pollanthes* L. (Agavaceae) in Mexico: Using niche modeling to improve assessments of risk status. In: Hawksworth, D.L., & A.T. Bull (eds.), *Plant Conservation and Biodiversity*, Vol. 6. Springer Netherlands, 421 pp. https://doi.org/10.1007/978-1-4020-6444-9_20

- Stone, O.M.L., S.W. Laffan, D. Curnoe & A.I. Herries (2013). The spatial distribution of Chacma Baboon (*Papio ursinus*) habitat based on an environmental envelope model. *International Journal of Primatology* 34(2): 407–422. <https://doi.org/10.1007/s10764-013-9669-9>
- Suheri, H., N. Nakagoshi & E. Suwandana (2014). Habitat suitability and assessment of corridors setup for Javan Gibbon conservation: a case study in Gunung Gede Pangrango National Park, Indonesia. *Asian Journal of Conservation Biology* 3(1): 19–27.
- Supriatna, J. (2006). Conservation Programs for the Endangered Javan Gibbon (*Hylobates moloch*). *Primate Conservation* 21: 155–162. <https://doi.org/10.1896/0898-6207.21.1.155>
- Thorn, J.S., V. Nijman, D. Smith & K.A.I. Nekaris (2009). Ecological niche modelling as a technique for assessing threats and setting conservation priorities for Asian slow lorises (Primates: Nycticebus). *Diversity and Distributions* 15(2): 289–298. <https://doi.org/10.1111/j.1472-4642.2008.00535.x>
- Vidal, M.D. & R. Cintra (2006). Effects of forest structure components on the occurrence, group size and density of groups of bare-face tamarin (*Saguinus bicolor* - primates: Callitrichinae) in central Amazonia. *Acta Amazonica* 36(2): 237–248. <https://doi.org/10.1590/S0044-59672006000200014>
- Vidal-García, F. & J.C. Serio-Silva (2011). Potential distribution of Mexican primates: Modeling the ecological niche with the maximum entropy algorithm. *Primates* 52(3): 261–270. <https://doi.org/10.1007/s10329-011-0246-6>
- Widyastuti, S., D. Perwitasari-Farajallah, L.B. Prasetyo & A. Setiawan (2020). MaxEnt modelling of habitat suitability for the endangered javan gibbon (*Hylobates moloch*) in less-protected Dieng Mountains, Central Java. *IOP Conference Series: Earth and Environmental Science* 457(1): 012014. <https://doi.org/10.1088/1755-1315/457/1/012014>
- Yang, X.Q., S.P.S. Kushwaha, S. Saran, J. Xu & P.S. Roy (2013). MaxEnt modeling for predicting the potential distribution of medicinal plant, *Justicia adhatoda* L. in Lesser Himalayan foothills. *Ecological Engineering* 51: 83–87. <https://doi.org/10.1016/j.ecoleng.2012.12.004>
- Zhang, A., Z. Li, D. Zhang, R. Zang, S. Liu, W. Long, Y. Chen, S. Liu, H. Liu, X. Qi, Y. Feng, Z. Zhang, Y. Chen, H. Zhang & G. Feng (2022). Food plant diversity in different-altitude habitats of Hainan gibbons (*Nomascus hainanus*): Implications for conservation. *Global Ecology and Conservation* 38: e02204. <https://doi.org/10.1016/j.gecco.2022.e02204>



Indonesian abstract: Pemodelan distribusi spesies menjadi sebuah alat penting untuk memahami ekologi suatu spesies dan telah banyak diaplikasikan dalam bidang konservasi. Melalui pemodelan Maximum Entropy (Maxent), kami mengidentifikasi faktor-faktor kunci untuk menentukan sebaran potensial bagi Owa Jawa *Hylobates moloch* yang terancam punah di salah satu habitat tersisa di Taman Nasional Gunung Halimun Salak (TNGHS), Indonesia, antara bulan Oktober dan November 2015, serta bulan April dan Mei 2016. Hasil analisis Maxent menunjukkan bahwa kerapatan tajuk pohon dan suhu menjadi faktor utama dalam memprediksi sebaran Owa Jawa. Kedua faktor utama tersebut memiliki skor kontribusi masing-masing sebesar 53.9% dan 35.6%. Sementara, peta prediksi sebaran Owa Jawa menunjukkan bahwa habitat yang sesuai tersebar secara tidak merata di dalam kawasan TNGHS. Habitat yang memiliki kesesuaian tinggi memiliki proporsi terbesar, dimana 42.1% kawasan TNGHS diklasifikasikan sebagai habitat dengan tingkat kesesuaian tinggi, sedangkan 24.7% dari total luas kawasan memiliki tingkat kesesuaian sedang, dan 33.2% merupakan habitat dengan kesesuaian rendah. Prioritas pengelolaan kawasan harus difokuskan untuk meningkatkan kualitas habitat di kawasan terdegradasi, serta perlu dilakukan patroli rutin dan penegakan hukum untuk mengurangi kerusakan habitat di Kawasan TNGHS.

Author details: RAHAYU OKTAVIANI (RO) is a primate conservationist focused on gibbon conservation, currently leading an Indonesian-based non-profit organization, Yayasan Konservasi Ekosistem Alam Nusantara (KIARA) and the co-vice chair of IUCN Primate Specialist Group - Section on Small Apes. AMAËL BORZÉE (AB) is a professor at Nanjing Forestry University and the co-chair of the IUCN SSC Amphibian Specialist Group, interested in conserving multi-species populations over large landscapes, including multiple type of approaches and analytical tools. ANDI NUGRAHA CAHYANA (ANC) is a wildlife conservationist interested in quantitative ecology analysis, spatial modeling, and wildlife habitat mapping. Susan Lappan (SL) is a professor at Appalachian State University and a behavioral ecologist interested in the relationships among habitat characteristics, social organization, and male and female reproductive strategies. Ani Mardiastuti (AM) is a senior Indonesian researcher and a professor at IPB University with extensive experience in ornithology and wildlife ecology. Misbah Satria Giri (MSG) is a GIS Specialist at Gunung Halimun Salak National Park, Ministry of Environment and Forestry, Indonesia.

Author contributions: RO and ANC developed the study concept and collected data; RO and ANC analyzed the data and RO wrote the manuscript; AB, SL, ANC, AM, and MSG provided feedback and contributed to completing the final manuscript. All authors contributed to the article and approved the submitted version.

Mr. Jatishwor Singh Irungbam, Biology Centre CAS, Branišovská, Czech Republic.
 Dr. Ian J. Kitching, Natural History Museum, Cromwell Road, UK
 Dr. George Mathew, Kerala Forest Research Institute, Peechi, India
 Dr. John Noyes, Natural History Museum, London, UK
 Dr. Albert G. Orr, Griffith University, Nathan, Australia
 Dr. Sameer Padhye, Katholieke Universiteit Leuven, Belgium
 Dr. Nancy van der Poorten, Toronto, Canada
 Dr. Kareen Schnabel, NIWA, Wellington, New Zealand
 Dr. R.M. Sharma, (Retd.) Scientist, Zoological Survey of India, Pune, India
 Dr. Manju Siliwal, WILD, Coimbatore, Tamil Nadu, India
 Dr. G.P. Sinha, Botanical Survey of India, Allahabad, India
 Dr. K.A. Subramanian, Zoological Survey of India, New Alipore, Kolkata, India
 Dr. P.M. Sureshan, Zoological Survey of India, Kozhikode, Kerala, India
 Dr. R. Varatharajan, Manipur University, Imphal, Manipur, India
 Dr. Eduard Vives, Museu de Ciències Naturals de Barcelona, Terrassa, Spain
 Dr. James Young, Hong Kong Lepidopterists' Society, Hong Kong
 Dr. R. Sundararaj, Institute of Wood Science & Technology, Bengaluru, India
 Dr. M. Nithyanandan, Environmental Department, La Ala Al Kuwait Real Estate. Co. K.S.C., Kuwait
 Dr. Himender Bharti, Punjabi University, Punjab, India
 Mr. Purnendu Roy, London, UK
 Dr. Saito Motoki, The Butterfly Society of Japan, Tokyo, Japan
 Dr. Sanjay Sondhi, TITLI TRUST, Kalpavriksh, Dehradun, India
 Dr. Nguyen Thi Phuong Lien, Vietnam Academy of Science and Technology, Hanoi, Vietnam
 Dr. Nitin Kulkarni, Tropical Research Institute, Jabalpur, India
 Dr. Robin Wen Jiang Ngiam, National Parks Board, Singapore
 Dr. Lionel Monod, Natural History Museum of Geneva, Genève, Switzerland.
 Dr. Asheesh Shivam, Nehru Gram Bharti University, Allahabad, India
 Dr. Rosana Moreira da Rocha, Universidade Federal do Paraná, Curitiba, Brasil
 Dr. Kurt R. Arnold, North Dakota State University, Saxony, Germany
 Dr. James M. Carpenter, American Museum of Natural History, New York, USA
 Dr. David M. Claborn, Missouri State University, Springfield, USA
 Dr. Kareen Schnabel, Marine Biologist, Wellington, New Zealand
 Dr. Amazonas Chagas Júnior, Universidade Federal de Mato Grosso, Cuiabá, Brasil
 Mr. Monsoon Jyoti Gogoi, Assam University, Silchar, Assam, India
 Dr. Heo Chong Chin, Universiti Teknologi MARA (UiTM), Selangor, Malaysia
 Dr. R.J. Shiel, University of Adelaide, SA 5005, Australia
 Dr. Siddharth Kulkarni, The George Washington University, Washington, USA
 Dr. Priyadarsanan Dharma Rajan, ATREE, Bengaluru, India
 Dr. Phil Alderslade, CSIRO Marine And Atmospheric Research, Hobart, Australia
 Dr. John E.N. Veron, Coral Reef Research, Townsville, Australia
 Dr. Daniel Whitmore, State Museum of Natural History Stuttgart, Rosenstein, Germany.
 Dr. Yu-Feng Hsu, National Taiwan Normal University, Taipei City, Taiwan
 Dr. Keith W. Wolfe, Antioch, California, USA
 Dr. Siddharth Kulkarni, The Hormiga Lab, The George Washington University, Washington, D.C., USA
 Dr. Tomas Ditrich, Faculty of Education, University of South Bohemia in Ceske Budejovice, Czech Republic
 Dr. Mihaly Foldvari, Natural History Museum, University of Oslo, Norway
 Dr. V.P. Uniyal, Wildlife Institute of India, Dehradun, Uttarakhand 248001, India
 Dr. John T.D. Caleb, Zoological Survey of India, Kolkata, West Bengal, India
 Dr. Priyadarsanan Dharma Rajan, Ashoka Trust for Research in Ecology and the Environment (ATREE), Royal Enclave, Bangalore, Karnataka, India

Fishes

Dr. Neelesh Dahanukar, IISER, Pune, Maharashtra, India
 Dr. Topiltzin Contreras MacBeath, Universidad Autónoma del estado de Morelos, México
 Dr. Heok Hee Ng, National University of Singapore, Science Drive, Singapore
 Dr. Rajeev Raghavan, St. Albert's College, Kochi, Kerala, India
 Dr. Robert D. Sluka, Chiltern Gateway Project, A Rocha UK, Southall, Middlesex, UK
 Dr. E. Vivekanandan, Central Marine Fisheries Research Institute, Chennai, India
 Dr. Davor Zanella, University of Zagreb, Zagreb, Croatia
 Dr. A. Biju Kumar, University of Kerala, Thiruvananthapuram, Kerala, India
 Dr. Akhilesh K.V., ICAR-Central Marine Fisheries Research Institute, Mumbai Research Centre, Mumbai, Maharashtra, India
 Dr. J.A. Johnson, Wildlife Institute of India, Dehradun, Uttarakhand, India
 Dr. R. Ravinesh, Gujarat Institute of Desert Ecology, Gujarat, India

Amphibians

Dr. Sushil K. Dutta, Indian Institute of Science, Bengaluru, Karnataka, India
 Dr. Annemarie Ohler, Muséum national d'Histoire naturelle, Paris, France

Reptiles

Dr. Gernot Vogel, Heidelberg, Germany
 Dr. Raju Vyas, Vadodara, Gujarat, India
 Dr. Pritpal S. Soorae, Environment Agency, Abu Dubai, UAE.
 Prof. Dr. Wayne J. Fuller, Near East University, Mersin, Turkey
 Prof. Chandrashekhar U. Rivonker, Goa University, Taleigao Plateau, Goa. India
 Dr. S.R. Ganesh, Chennai Snake Park, Chennai, Tamil Nadu, India
 Dr. Himansu Sekhar Das, Terrestrial & Marine Biodiversity, Abu Dhabi, UAE

Journal of Threatened Taxa is indexed/abstracted in Bibliography of Systematic Mycology, Biological Abstracts, BIOSIS Previews, CAB Abstracts, EBSCO, Google Scholar, Index Copernicus, Index Fungorum, JournalSeek, National Academy of Agricultural Sciences, NewJour, OCLC WorldCat, SCOPUS, Stanford University Libraries, Virtual Library of Biology, Zoological Records.

NAAS rating (India) 5.64

Birds

Dr. Hem Sagar Baral, Charles Sturt University, NSW Australia
 Mr. H. Byju, Coimbatore, Tamil Nadu, India
 Dr. Chris Bowden, Royal Society for the Protection of Birds, Sandy, UK
 Dr. Priya Davidar, Pondicherry University, Kalapet, Puducherry, India
 Dr. J.W. Duckworth, IUCN SSC, Bath, UK
 Dr. Rajah Jayapal, SACON, Coimbatore, Tamil Nadu, India
 Dr. Rajiv S. Kalsi, M.L.N. College, Yamuna Nagar, Haryana, India
 Dr. V. Santharam, Rishi Valley Education Centre, Chittoor Dt., Andhra Pradesh, India
 Dr. S. Balachandran, Bombay Natural History Society, Mumbai, India
 Mr. J. Praveen, Bengaluru, India
 Dr. C. Srinivasulu, Osmania University, Hyderabad, India
 Dr. K.S. Gopi Sundar, International Crane Foundation, Baraboo, USA
 Dr. Gombobaatar Sunde, Professor of Ornithology, Ulaanbaatar, Mongolia
 Prof. Reuven Yosef, International Birding & Research Centre, Eilat, Israel
 Dr. Taej Mundkur, Wetlands International, Wageningen, The Netherlands
 Dr. Carol Inskipp, Bishop Auckland Co., Durham, UK
 Dr. Tim Inskipp, Bishop Auckland Co., Durham, UK
 Dr. V. Gokula, National College, Tiruchirappalli, Tamil Nadu, India
 Dr. Arkady Lelej, Russian Academy of Sciences, Vladivostok, Russia
 Dr. Simon Dowell, Science Director, Chester Zoo, UK
 Dr. Mário Gabriel Santiago dos Santos, Universidade de Trás-os-Montes e Alto Douro, Quinta de Prados, Vila Real, Portugal
 Dr. Grant Connette, Smithsonian Institution, Royal, VA, USA
 Dr. P.A. Azeez, Coimbatore, Tamil Nadu, India

Mammals

Dr. Giovanni Amori, CNR - Institute of Ecosystem Studies, Rome, Italy
 Dr. Anwaruddin Chowdhury, Guwahati, India
 Dr. David Mallon, Zoological Society of London, UK
 Dr. Shomita Mukherjee, SACON, Coimbatore, Tamil Nadu, India
 Dr. Angie Appel, Wild Cat Network, Germany
 Dr. P.O. Nameer, Kerala Agricultural University, Thrissur, Kerala, India
 Dr. Ian Redmond, UNEP Convention on Migratory Species, Lansdown, UK
 Dr. Heidi S. Riddle, Riddle's Elephant and Wildlife Sanctuary, Arkansas, USA
 Dr. Karin Schwartz, George Mason University, Fairfax, Virginia.
 Dr. Lala A.K. Singh, Bhubaneswar, Orissa, India
 Dr. Mewa Singh, Mysore University, Mysore, India
 Dr. Paul Racey, University of Exeter, Devon, UK
 Dr. Honnavalli N. Kumara, SACON, Anaikatty P.O., Coimbatore, Tamil Nadu, India
 Dr. Nishith Dharaiya, HNG University, Patan, Gujarat, India
 Dr. Spartaco Gippoliti, Socio Onorario Società Italiana per la Storia della Fauna "Giuseppe Altobello", Rome, Italy
 Dr. Justus Joshua, Green Future Foundation, Tiruchirappalli, Tamil Nadu, India
 Dr. H. Raghuram, The American College, Madurai, Tamil Nadu, India
 Dr. Paul Bates, Harison Institute, Kent, UK
 Dr. Jim Sanderson, Small Wild Cat Conservation Foundation, Hartford, USA
 Dr. Dan Challender, University of Kent, Canterbury, UK
 Dr. David Mallon, Manchester Metropolitan University, Derbyshire, UK
 Dr. Brian L. Cypher, California State University-Stanislaus, Bakersfield, CA
 Dr. S.S. Talmale, Zoological Survey of India, Pune, Maharashtra, India
 Prof. Karan Bahadur Shah, Budhanilakantha Municipality, Kathmandu, Nepal
 Dr. Susan Cheyne, Borneo Nature Foundation International, Palangkaraja, Indonesia
 Dr. Hemanta Kafley, Wildlife Sciences, Tarleton State University, Texas, USA

Other Disciplines

Dr. Aniruddha Belsare, Columbia MO 65203, USA (Veterinary)
 Dr. Mandar S. Paingankar, University of Pune, Pune, Maharashtra, India (Molecular)
 Dr. Jack Tordoff, Critical Ecosystem Partnership Fund, Arlington, USA (Communities)
 Dr. Ulrike Streicher, University of Oregon, Eugene, USA (Veterinary)
 Dr. Hari Balasubramanian, EcoAdvisors, Nova Scotia, Canada (Communities)
 Dr. Rayanna Hellem Santos Bezerra, Universidade Federal de Sergipe, São Cristóvão, Brazil
 Dr. Jamie R. Wood, Landcare Research, Canterbury, New Zealand
 Dr. Wendy Collinson-Jonker, Endangered Wildlife Trust, Gauteng, South Africa
 Dr. Rajeshkumar G. Jani, Anand Agricultural University, Anand, Gujarat, India
 Dr. O.N. Tiwari, Senior Scientist, ICAR-Indian Agricultural Research Institute (IARI), New Delhi, India
 Dr. L.D. Singla, Guru Angad Dev Veterinary and Animal Sciences University, Ludhiana, India
 Dr. Rupika S. Rajakaruna, University of Peradeniya, Peradeniya, Sri Lanka
 Dr. Bahar Baviskar, Wild-CER, Nagpur, Maharashtra 440013, India

Reviewers 2020–2022

Due to pausity of space, the list of reviewers for 2018–2020 is available online.

The opinions expressed by the authors do not reflect the views of the Journal of Threatened Taxa, Wildlife Information Liaison Development Society, Zoo Outreach Organization, or any of the partners. The journal, the publisher, the host, and the partners are not responsible for the accuracy of the political boundaries shown in the maps by the authors.

Print copies of the Journal are available at cost. Write to:
 The Managing Editor, JoTT,
 c/o Wildlife Information Liaison Development Society,
 43/2 Varadarajulu Nagar, 5th Street West, Ganapathy, Coimbatore,
 Tamil Nadu 641006, India
 ravi@threatenedtaxa.org



OPEN ACCESS



The Journal of Threatened Taxa (JoTT) is dedicated to building evidence for conservation globally by publishing peer-reviewed articles online every month at a reasonably rapid rate at www.threatenedtaxa.org. All articles published in JoTT are registered under [Creative Commons Attribution 4.0 International License](https://creativecommons.org/licenses/by/4.0/) unless otherwise mentioned. JoTT allows unrestricted use, reproduction, and distribution of articles in any medium by providing adequate credit to the author(s) and the source of publication.

ISSN 0974-7907 (Online) | ISSN 0974-7893 (Print)

July 2023 | Vol. 15 | No. 7 | Pages: 23463–23630

Date of Publication: 26 July 2023 (Online & Print)

DOI: 10.11609/jott.2023.15.7.23463-23630

www.threatenedtaxa.org

Articles

Predicting suitable habitat for the endangered Javan Gibbon in a submontane forest in Indonesia

– Rahayu Oktaviani, Amaël Borzée, Andi Nugraha Cahyana, Susan Lappan, Ani Mardiasuti & Misbah Satria Giri, Pp. 23463–23471

Babesa Sewage Treatment Plant as a vital artificial wetland habitat for a multitude of avian species

– Pelden Nima, Mahendra Timsina, Tenzin Jamtsho & Pema Khandu, Pp. 23472–23486

Communications

Proximate nutrients of selected forage and the diet composition of adult elephants in Udawalawe National Park, Sri Lanka, a preliminary study

– I.V. Dinithi Hemachandra, C. Dilrukshi Wijayarathna & P. Nihal Dayawansa, Pp. 23487–23498

Does small mammal species richness have a bimodal elevation gradient in Sikkim Himalaya?

– Sunita Khatiwara, Joya Thapa & Ajith Kumar, Pp. 23499–23506

Re-sighting record of Kelaart's Pipistrelle *Pipistrellus ceylonicus* (Kelaart, 1852) (Mammalia: Chiroptera: Vespertilionidae) from Rajasthan, India

– Dharmendra Khandal, Dau Lal Bohra & Shyamkant S. Talmale, Pp. 23507–23513

An assessment of the diet of Brown Fish-Owl *Ketupa zeylonensis* (J.F. Gmelin, 1788) (Aves: Strigiformes: Strigidae) from two localities in the foothills of the Western Ghats of Goa, India

– Stephen Jonah Dias & Atul Sinai Borker, Pp. 23514–23520

Tree cover and built-up area regulate the territory size in Eurasian Magpie *Pica pica* in Ladakh, India

– Iqbal Ali Khan, Anil Kumar, Dinesh Bhatt & Prakhar Rawal, Pp. 23521–23528

Birds of Kanetiya area - inventory, notable sightings, and overview of seasonal changes in reporting frequency of bird species in an unprotected area of Himachal Pradesh, India

– Samakshi Tiwari, Pp. 23529–23544

A preliminary assessment of Odonata (dragonflies & damselflies) across an elevation gradient – insights from Shiwaliks to Alpines, northwestern Himalaya, India

– Neeraj Sharma, Dinesh Singh, Shakha Sharma & Ajaz Ansari Pp. 23545–23556

Checklist of soil nematode diversity from Udupi District, Karnataka, India

– M.V. Keshava Murthy & A. Shwetha, Pp. 23557–23566

Checklist of the genus *Dendrobium* Sw. (Orchidaceae) in Manipur, India

– Hidangmayum Bishwajit Sharma & Debjyoti Bhattacharyya, Pp. 23567–23574

Status of macrofungal diversity in the wet evergreen forests of Agasthyamala Biosphere Reserve, Western Ghats, India

– Kurunna Kandy Akshaya, Arumugam Karthikeyan & Cheravengat Kunhikannan, Pp. 23575–23586

Developing a fast, reproducible, and simple protocol for virtual lichen herbarium using barcoding and QR code techniques

– S. Jeya Preethi & P. Ponmurugan, Pp. 23587–23595

Short Communications

Population status of Oriental Darter *Anhinga melanogaster* Pennant, 1769 (Aves: Suliformes: Anhingidae) in Keoladeo National Park, India

– Neha Imtiyaz & Satish Kumar, Pp. 23596–23600

Breeding of Himalayan Vulture *Gyps himalayensis* Hume, 1869 (Aves: Accipitriformes: Accipitridae) in the Assam State Zoo, Guwahati, Assam, India

– Sachin Ranade, Jay Gore & Ashwini Kumar, Pp. 23601–23605

Notes

Unusual foraging behaviour of the Bengal Slow Loris *Nycticebus bengalensis* (Lacépède, 1800) (Mammalia: Primates: Lorisidae) in the Shan Highlands, Myanmar

– Sai Sein Lin Oo, Khun Aung Naing Oo & Paul Jeremy James Bates, Pp. 23606–23609

Powerline pylons: an unusual nesting success of White-bellied Sea-Eagle *Haliaeetus leucogaster* (Gmelin, 1788) (Aves: Accipitriformes: Accipitridae) from Ramanathapuram, southeastern coast of India

– H. Byju, N. Raveendran & A.J. Mathiyazhagan, Pp. 23610–23614

First record of Horned Grebe *Podiceps auritus* (Linnaeus, 1758) (Aves: Passeriformes: Podicipedidae) from Jammu & Kashmir, India

– Bilal Nasir Zargar, Umer Nazir & Zakir Hussain Najjar, Pp. 23615–23617

First photographic record of White Royal *Tajuria illurgis illurgis* (Hewitson, [1869]) (Insecta: Lepidoptera: Lycaenidae) from Arunachal Pradesh, India

– Ruksha Limbu, Roshan Upadhaya, Renu Gogoi & Jyoti Gaur, Pp. 23618–23620

Preliminary observations of moth fauna of Purna Wildlife Sanctuary, Gujarat, India

– Preeti Choudhary & Indu Sharma, Pp. 23621–23626

Argyreia lawii C.B. Clarke (Convolvulaceae) – an extended distribution record in the Western Ghats of Kerala

– A. Raja Rajeswari & M.K. Nisha, Pp. 23627–23630

Publisher & Host

