

Building evidence for conservation globally

# Journal of Threatened Taxa

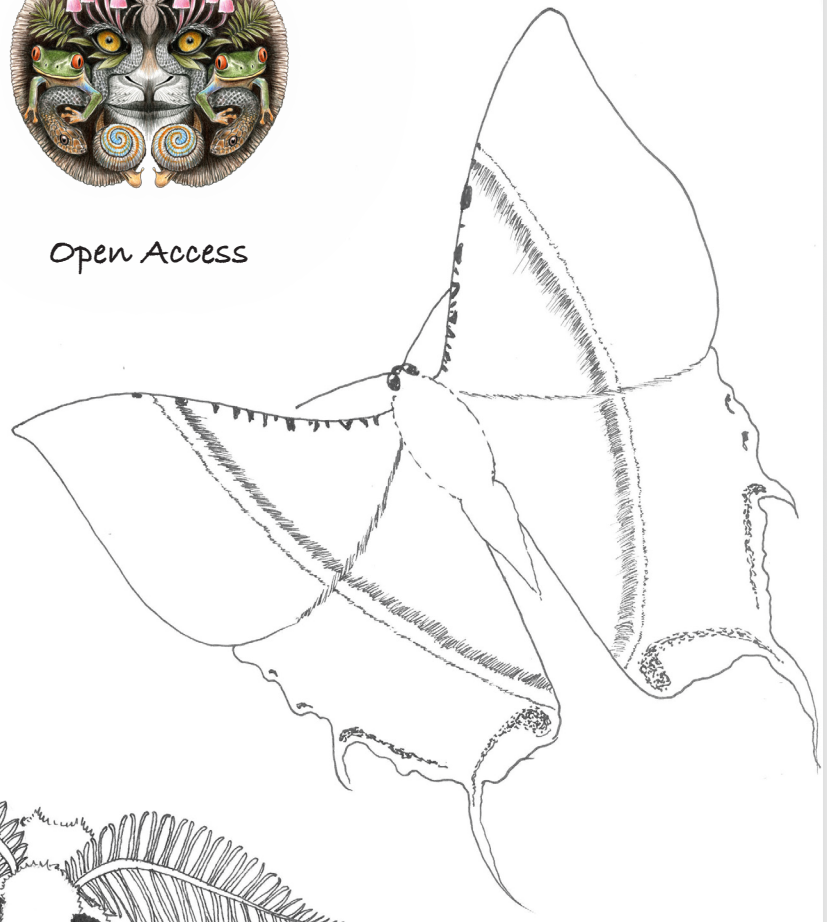

Open Access

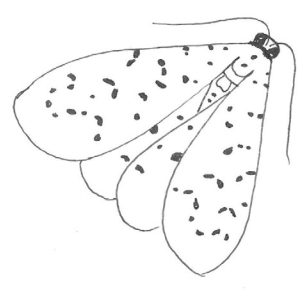

10.11609/jott.2023.15.7.23463-23630  
[www.threatenedtaxa.org](http://www.threatenedtaxa.org)

26 July 2023 (Online & Print)  
15(7): 23463-23630  
ISSN 0974-7907 (Online)  
ISSN 0974-7893 (Print)



ISSN 0974-7907 (Online); ISSN 0974-7893 (Print)

Publisher  
**Wildlife Information Liaison Development Society**  
www.wild.zooreach.org

Host  
**Zoo Outreach Organization**  
www.zooreach.org

43/2 Varadarajulu Nagar, 5<sup>th</sup> Street West, Ganapathy, Coimbatore, Tamil Nadu 641006, India  
Registered Office: 3A2 Varadarajulu Nagar, FCI Road, Ganapathy, Coimbatore, Tamil Nadu 641006, India  
Ph: +91 9385339863 | [www.threatenedtaxa.org](http://www.threatenedtaxa.org)  
Email: [sanjay@threatenedtaxa.org](mailto:sanjay@threatenedtaxa.org)

#### EDITORS

##### Founder & Chief Editor

**Dr. Sanjay Molur**

Wildlife Information Liaison Development (WILD) Society & Zoo Outreach Organization (ZOO),  
43/2 Varadarajulu Nagar, 5<sup>th</sup> Street West, Ganapathy, Coimbatore, Tamil Nadu 641006, India

##### Deputy Chief Editor

**Dr. Neelesh Dahanukar**

Noida, Uttar Pradesh, India

##### Managing Editor

**Mr. B. Ravichandran**, WILD/ZOO, Coimbatore, Tamil Nadu 641006, India

##### Associate Editors

**Dr. Mandar Paingankar**, Government Science College Gadchiroli, Maharashtra 442605, India

**Dr. Ulrike Streicher**, Wildlife Veterinarian, Eugene, Oregon, USA

**Ms. Priyanka Iyer**, ZOO/WILD, Coimbatore, Tamil Nadu 641006, India

**Dr. B.A. Daniel**, ZOO/WILD, Coimbatore, Tamil Nadu 641006, India

##### Editorial Board

**Dr. Russel Mittermeier**

Executive Vice Chair, Conservation International, Arlington, Virginia 22202, USA

**Prof. Mewa Singh Ph.D., FASC, FNA, FNASC, FNAPsy**

Ramanna Fellow and Life-Long Distinguished Professor, Biopsychology Laboratory, and Institute of Excellence, University of Mysore, Mysuru, Karnataka 570006, India; Honorary Professor, Jawaharlal Nehru Centre for Advanced Scientific Research, Bangalore; and Adjunct Professor, National Institute of Advanced Studies, Bangalore

**Stephen D. Nash**

Scientific Illustrator, Conservation International, Dept. of Anatomical Sciences, Health Sciences Center, T-8, Room 045, Stony Brook University, Stony Brook, NY 11794-8081, USA

**Dr. Fred Pluthero**

Toronto, Canada

**Dr. Priya Davidar**

Sigur Nature Trust, Chadapatti, Mavinhalla PO, Nilgiris, Tamil Nadu 643223, India

**Dr. Martin Fisher**

Senior Associate Professor, Battcock Centre for Experimental Astrophysics, Cavendish Laboratory, JJ Thomson Avenue, Cambridge CB3 0HE, UK

**Dr. John Fellowes**

Honorary Assistant Professor, The Kadoorie Institute, 8/F, T.T. Tsui Building, The University of Hong Kong, Pokfulam Road, Hong Kong

**Prof. Dr. Mirco Solé**

Universidade Estadual de Santa Cruz, Departamento de Ciências Biológicas, Vice-coordenador do Programa de Pós-Graduação em Zoologia, Rodovia Ilhéus/Itabuna, Km 16 (45662-000) Salobrinho, Ilhéus - Bahia - Brasil

**Dr. Rajeev Raghavan**

Professor of Taxonomy, Kerala University of Fisheries & Ocean Studies, Kochi, Kerala, India

##### English Editors

**Mrs. Mira Bhojwani**, Pune, India

**Dr. Fred Pluthero**, Toronto, Canada

**Mr. P. Ilangovan**, Chennai, India

**Ms. Sindhura Stothra Bhashyam**, Hyderabad, India

##### Web Development

**Mrs. Latha G. Ravikumar**, ZOO/WILD, Coimbatore, India

##### Typesetting

**Mrs. Radhika**, ZOO, Coimbatore, India

**Mrs. Geetha**, ZOO, Coimbatore India

#### Fundraising/Communications

**Mrs. Payal B. Molur**, Coimbatore, India

#### Subject Editors 2020–2022

##### Fungi

Dr. B. Shivaraju, Bengaluru, Karnataka, India

Dr. R.K. Verma, Tropical Forest Research Institute, Jabalpur, India

Dr. Vatsavaya S. Raju, Kakatiya University, Warangal, Andhra Pradesh, India

Dr. M. Krishnappa, Jnana Sahyadri, Kuvempu University, Shimoga, Karnataka, India

Dr. K.R. Sridhar, Mangalore University, Mangalagangothri, Mangalore, Karnataka, India

Dr. Gunjan Biswas, Vidyasagar University, Midnapore, West Bengal, India

Dr. Kiran Ramchandra Ranadive, Annasaheb Magar Mahavidyalaya, Maharashtra, India

##### Plants

Dr. G.P. Sinha, Botanical Survey of India, Allahabad, India

Dr. N.P. Balakrishnan, Ret. Joint Director, BSI, Coimbatore, India

Dr. Shonil Bhagwat, Open University and University of Oxford, UK

Prof. D.J. Bhat, Retd. Professor, Goa University, Goa, India

Dr. Ferdinando Boero, Università del Salento, Lecce, Italy

Dr. Dale R. Calder, Royal Ontario Museum, Toronto, Ontario, Canada

Dr. Cleofas Cervancia, Univ. of Philippines Los Baños College Laguna, Philippines

Dr. F.B. Vincent Florens, University of Mauritius, Mauritius

Dr. Merlin Franco, Curtin University, Malaysia

Dr. V. Irudayaraj, St. Xavier's College, Palayamkottai, Tamil Nadu, India

Dr. B.S. Kholia, Botanical Survey of India, Gangtok, Sikkim, India

Dr. Pankaj Kumar, Department of Plant and Soil Science, Texas Tech University, Lubbock, Texas, USA.

Dr. V. Sampath Kumar, Botanical Survey of India, Howrah, West Bengal, India

Dr. A.J. Solomon Raju, Andhra University, Visakhapatnam, India

Dr. Vijayasankar Raman, University of Mississippi, USA

Dr. B. Ravi Prasad Rao, Sri Krishnadevaraya University, Anantpur, India

Dr. K. Ravikumar, FRLHT, Bengaluru, Karnataka, India

Dr. Aparna Watve, Pune, Maharashtra, India

Dr. Qiang Liu, Xishuangbanna Tropical Botanical Garden, Yunnan, China

Dr. Noor Azhar Mohamed Shazili, Universiti Malaysia Terengganu, Kuala Terengganu, Malaysia

Dr. M.K. Vasudeva Rao, Shiv Ranjani Housing Society, Pune, Maharashtra, India

Prof. A.J. Solomon Raju, Andhra University, Visakhapatnam, India

Dr. Mandar Datar, Agharkar Research Institute, Pune, Maharashtra, India

Dr. M.K. Janarthanam, Goa University, Goa, India

Dr. K. Karthigeyan, Botanical Survey of India, India

Dr. Errol Vela, University of Montpellier, Montpellier, France

Dr. P. Lakshminarasimhan, Botanical Survey of India, Howrah, India

Dr. Larry R. Noblick, Montgomery Botanical Center, Miami, USA

Dr. K. Haridasan, Pallavur, Palakkad District, Kerala, India

Dr. Analinda Manila-Fajard, University of the Philippines Los Baños, Laguna, Philippines

Dr. P.A. Sinu, Central University of Kerala, Kasaragod, Kerala, India

Dr. Afroz Alam, Banasthali Vidyapith (accredited A grade by NAAC), Rajasthan, India

Dr. K.P. Rajesh, Zamorin's Guruvayurappan College, GA College PO, Kozhikode, Kerala, India

Dr. David E. Boufford, Harvard University Herbaria, Cambridge, MA 02138-2020, USA

Dr. Ritesh Kumar Choudhary, Agharkar Research Institute, Pune, Maharashtra, India

Dr. A.G. Pandurangan, Thiruvananthapuram, Kerala, India

Dr. Navendu Page, Wildlife Institute of India, Chandrabani, Dehradun, Uttarakhand, India

Dr. Kannan C.S. Warriar, Institute of Forest Genetics and Tree Breeding, Tamil Nadu, India

##### Invertebrates

Dr. R.K. Avasthi, Rohtak University, Haryana, India

Dr. D.B. Bastawade, Maharashtra, India

Dr. Partha Pratim Bhattacharjee, Tripura University, Suryamaninagar, India

Dr. Kailash Chandra, Zoological Survey of India, Jabalpur, Madhya Pradesh, India

Dr. Ansie Dippenaar-Schoeman, University of Pretoria, Queenswood, South Africa

Dr. Rory Dow, National Museum of Natural History Naturalis, The Netherlands

Dr. Brian Fisher, California Academy of Sciences, USA

Dr. Richard Gallon, Llandudno, North Wales, LL30 1UP

Dr. Hemant V. Ghate, Modern College, Pune, India

Dr. M. Monwar Hossain, Jahangirnagar University, Dhaka, Bangladesh

For Focus, Scope, Aims, and Policies, visit [https://threatenedtaxa.org/index.php/JoTT/aims\\_scope](https://threatenedtaxa.org/index.php/JoTT/aims_scope)

For Article Submission Guidelines, visit <https://threatenedtaxa.org/index.php/JoTT/about/submissions>

For Policies against Scientific Misconduct, visit [https://threatenedtaxa.org/index.php/JoTT/policies\\_various](https://threatenedtaxa.org/index.php/JoTT/policies_various)

continued on the back inside cover

Cover: Celebrating the unsung heroes—moths, our nocturnal pollinators. © Priyanka Iyer.



## Developing a fast, reproducible, and simple protocol for virtual lichen herbarium using barcoding and QR code techniques

S. Jeya Preethi<sup>1</sup> & P. Ponnurugan<sup>2</sup>

<sup>1,2</sup> Biomedical Research Laboratory, Department of Botany, Bharathiar University, Coimbatore, Tamil Nadu 641046, India.

<sup>1</sup>jeyapreethiselvam@gmail.com, <sup>2</sup>drponmurugan@gmail.com (corresponding author)

**Abstract:** In recent days, biological specimens are digitalized and digital images are available in virtual herbarium for teaching and learning process. Now, there is a need to explore possibilities of usage of barcodes and quick response (QR) codes in developing virtual herbarium for quick access as well as study the taxonomy of repository specimens. In order to establish a virtual herbarium for lichens using barcode and QR code techniques, lichen specimens such as *Chrysothrix candelaris* (L.) J.R.Laundon, *Leucodermia leucomelos* (L.) Kalb, *Heterodermia flabellate* (fee) D.D.Awasthi, *Parmotrema andinum* (Mull.Arg.) Hale, *Parmotrema grayanum* (Hue) Hale, *Parmellinella stuppeum* (Taylor) Hale, and *Ramalina intermedia* (Delise ex Nyl.) Nyl. were collected from the Eastern Ghats and the Western Ghats of Tamil Nadu, India and were identified based on morphological, anatomical and biochemical methods. Moreover, these specimens were preserved in the conventional lichen herbarium as reference materials for future studies. The barcodes and QR codes were generated for all the repository specimens to access the materials as well as to get a complete description of the lichen specimens. The generated barcodes provided the binomial name of lichen specimens along with their accession number. Similarly, the QR codes provided the digital image of lichen specimens along with complete descriptions such as distribution, habit and habitat, growth forms, name of the family, reproductive structure, chemistry, nature of thallus structure and lichen secondary metabolites. From these studies, we standardized a simple, rapid with reproducible protocol to develop a virtual herbarium for lichens to get the digital image and to access the complete descriptions of lichen specimens. This study might be useful for Lichenologists to get information about lichens in digital form and to maintain the lichen wealth for future regenerations without disturbing the lichen biodiversity.

**Keywords:** Barcodes, conventional lichen herbarium, digital images, lichen biodiversity, QR codes, quick access, repository, specimens.

**Editor:** Anonymity requested.

**Date of publication:** 26 July 2023 (online & print)

**Citation:** Preethi, S.J. & P. Ponnurugan (2023). Developing a fast, reproducible, and simple protocol for virtual lichen herbarium using barcoding and QR code techniques. *Journal of Threatened Taxa* 15(7): 23587–23595. <https://doi.org/10.11609/jott.8081.15.7.23587-23595>

**Copyright:** © Preethi & Ponnurugan 2023. Creative Commons Attribution 4.0 International License. JoTT allows unrestricted use, reproduction, and distribution of this article in any medium by providing adequate credit to the author(s) and the source of publication.

**Funding:** This work was supported by the Bharathiar University and Rashtriya Uchcharat Shiksha Abhiyan (RUSA 2.0) - Bharathiar Cancer Theranostics Research Centre, Coimbatore, Tamil Nadu, India.

**Competing interests:** The authors declare no competing interests.

**Author details:** JEYA PREETHI SELVAM, research scholar, Biomedical Research Laboratory, Department of Botany, Bharathiar University, Coimbatore, Tamil Nadu. DR. P. PONMURUGAN, associate professor, Department of Botany, Bharathiar University, Coimbatore, Tamil Nadu.

**Author contributions:** The concept plan and manuscript editing and modification were done by the corresponding author Dr. P. Ponnurugan and the manuscript writing were done by the first author Ms. S. Jeya Preethi.

**Acknowledgements:** The authors thank Bharathiar University and Rashtriya Uchcharat Shiksha Abhiyan (RUSA 2.0) - Bharathiar Cancer Theranostics Research Centre, Coimbatore, Tamil Nadu, India for the support.



## INTRODUCTION

A herbarium is a collection of preserved plant specimens, which are repositories to safeguard plant samples of a given area or region and serve as reference materials to build knowledge of biological resources. Virtual or digital herbaria are playing an important role as a large number of plant specimens are digitized and serve as virtual museums and as libraries of information about plants (Primack et al. 2004). A Virtual herbarium is a digitized form of biological specimens, containing a collection of digital images of preserved plants or plant parts which in turn is useful in improving availability of specimens to all users. In addition, storage of more samples in less space without using herbarium sheet, maintenance of original colour, shape and size of samples without microbial attack and odour emission are the salient features of a virtual herbarium (Flannery 2013). The information on botanical collections is made accessible through digitization, database development and the internet through Barcoding Library (BL) and Quick Response (QR) codes in the digital era.

Barcodes are created in response to the requirement of industries to develop a system to capture the product data quickly during the check-out process at supermarkets. They are one-dimensional optical representations, where widths and spacing of parallel lines are translated primarily into numeric data (Law & So 2010). The information in the barcodes are decoded by electronic devices, linked to a database. There are applications available on the internet to decode the barcode information. Similarly, QR codes are the 2-dimensional barcodes used in the trademark for a type of matrix which has gained recognition as an effective tool for product information. These codes connect digital resources to printed text, suggesting the potential to enhance paper-based learning materials (Chen et al. 2011). It can be read from any direction in 360° through position detection located at the three corners (Moisoiu et al. 2014).

University of Washington Herbarium has developed a virtual database of around 72 genera of lichens. US National Science Foundation along with North American Lichen Herbaria created a virtual database containing 2.3 million North American lichen and bryophyte specimens (Lai 2006). African plants initiative scheme was established in 2013 with the aim of digitizing type specimens and making these images available on the website (Patmore 2010). The American plant systematics created a rich website on Lewis and Clark's botanical collections and Linnean Society's website exhibited

plant specimens, insects, fish, and shells in digital form (Reveal 2008). But no efforts were undertaken to create QR codes for repository biological specimens for quick access to get the information about repository specimens especially for lichens.

A digital herbarium is useful to improve the access of potential application and diversity of the lichens which in turn is useful to maintain lichen resources in India. In addition, lichens are slow growers and require several years to develop thallus to the length of 1 cm (Ahmadjian 1993). Keeping this in mind, studies were undertaken to create a virtual herbarium for lichens using digital picturization, barcoding and QR code techniques in cloud environment. A simple and rapid protocol was standardized to create virtual herbarium for lichens and subsequently made available online for Lichenologists.

## MATERIALS AND METHODS

### Collection and identification of lichen samples

Lichen samples were collected from various living and non-living substrates in the Eastern Ghats (Kolli & Yercaud hills) and the Western Ghats (Kodaikanal & Nilgiris hills) of Tamil Nadu, India and were identified by following the standard method of Awasthi (2007). Lichen morphology, anatomy, growth forms, powdery appearance and nature of fruiting bodies embedded on the thallus were critically analysed to identify the lichen communities from genus to species level. Chemical tests (K, C, KC, and PD) were employed to observe the colour reactions on lichen thallus including the existence of lichen secondary metabolites. Lichen thallus were examined for the cortical and medullary chemical compounds by thin layer chromatography method using a suitable solvent system (Orange et al. 2001). The specimens were deposited in the Department of Botany, Bharathiar University, Coimbatore, Tamil Nadu, India as per the conventional method.

### Digitization and preparation of Barcoding for lichen specimens

The collected lichen thalli were placed in an Image capturing documentation system fitted with a high resolution digital camera (Precision Co, Ltd, India) to capture the overall images of lichens without any background noise error to minimise the pixel size. Lichen images were also directly photographed using high resolution digital cameras or smartphones with different dimensions on the substratum without disturbing the lichen biodiversity. Lichen images were taken to observe

specific parts such as isidia, rhizines, apothesia, soredia etc to understand the digitalized herbarium (<https://www.digitallichenbu.in/>).

Selected images of lichens with smaller pixel size were transferred to a computer terminal installed with a barcode generator software studio containing RFID label software (TBarCode SDK Activator®) to generate barcodes (Ginni et al. 2022). The barcoding data was generated with individual bars along with numeric numbers without any decimal for lichen specimens such as *Chrysothrix candelaris* (L.) J.R.Laundon (BU/BRL/2022/002), *Leucodermia leucomelos* (L.) Kalb (BU/BRL/2022/022), *Heterodernia flabellate* (fee) D.D.Awasthi BU/BRL/2022/012), *Parmotrema andinum* (Mull.Arg.) Hale (BU/BRL/2022/024), *Parmotrema grayanum* (Hue) Hale (BU/BRL/2022/025), *Parmellinella stuppeum* (Taylor) Hale (BU/BRL/2022/031), and *Ramalina intermedia* (Delise ex Nyl.) Nyl. (BU/BRL/2022/036).

#### Digitization and preparation of QR codes for lichen specimens

In order to create QR codes for each lichen specimen, QR code generator software studio containing MacOSX. pkg. 10.8+Version: 1.0.3 software was used and then processed digitally so as to read the contents rapidly. Attempts were made to read QR codes in both windows PC and mobile phone devices. If the mobile device did not build in any QR code reader, the user needs to download the right decoder from google play store and install it on to the device. The generated image files as QR codes were used to identify the lichen specimens from genus to species level along with detailed descriptions such as distribution, habit and habitat, family, nature of thallus, reproductive structure, chemistry (colour tests) and secondary metabolites of each lichen sample and were documented (Diazgranados & Funk 2013).

## RESULTS

Barcodes and QR codes empowered virtual herbarium for lichens was created wherein, the virtual data was made available online. The virtual data such as digital image, name, and descriptions of lichens were presented. Digital picturization as virtual data for lichen identification can be accessed by the end users of both Windows PCs and smartphone mobile devices online using both barcode and QR code techniques. The end users need to download the right decoder software from google play store and install it on to the device

for QR codes. On the other hand, a barcode scanner is necessary to scan the barcode to read the data. The barcodes were generated and displayed in the conventional lichen herbarium in Bharathiar University, Coimbatore, India to get the details of particular lichen specimens. If we scan the barcodes, the binomial name of lichen specimens and their accession numbers are displayed.

Lichen specimens such as *Chrysothrix candelaris* (L.) J.R.Laundon, belonging to crustose, *Leucodermia leucomelos* (L.) Kalb, *Heterodernia flabellate* (fee) D.D.Awasthi, *Parmotrema andinum* (Mull.Arg.) Hale, *Parmotrema grayanum* (Hue) Hale, *Parmellinella stuppeum* (Taylor) Hale belonging to foliose and *Ramalina intermedia* (Delise ex Nyl.) Nyl. belonging to fruticose growth forms were identified from genus to species level (Image 1). Different genus and groups of the lichens name was given different code to predict the digital herbarium sample. These repository specimens have been deposited in the lichen herbarium as reference materials as per the conventional method of preparation for future taxonomic studies (Image 2). By using the barcode generator software studio, barcodes were generated and labelled properly for each repository specimen along with their accession numbers (Table 1).

According to Table 2, QR codes were created for all of the chosen lichen species and they provide a brief description that includes information on distribution, habit & habitat, growth forms, name of the family, reproductive structure, chemistry (colour tests), nature of thallus structure, and existence of secondary metabolites. Along with detailed descriptions of each lichen specimen, a digital image is also displayed on the screen. A simple, reliable with reproducible protocol was developed to identify the repository specimens using QR code reader significantly (Image 3). Barcode and QR approaches reveal easy identification and prediction of lichen images very fast with a complete description.

## DISCUSSION

Lichenologists identify lichen species routinely by their external and internal morphology along with chemical constituents contained in thallus and to some extent to molecular traits by means of DNA profile (Upreti et al. 2005). Lichen taxonomy is a very complex and time-consuming process that also suffers from shortage of skilled manpower (Nayaka & Upreti 2013). A large number of lichens are being preserved

**Table 1. Barcoding for lichen specimens and the accession number.**

	Barcode	Binomial name	Accession number
1	 9782022002	<i>Chrysothrix candelaris</i> (L.) J.R.Laundon	BU/BRL/2022/002
2	 9782022022	<i>Leucodermia leucomelos</i> (L.) Kalb	BU/BRL/2022/022
3	 9782022012	<i>Heterodernia flabellate</i> (fee) D.D.Awasthi	BU/BRL/2022/012
4	 9782022024	<i>Parmotrema andinum</i> (Mull.Arg.) Hale	BU/BRL/2022/024
5	 9782022025	<i>Parmotrema grayanum</i> (Hue) Hale	BU/BRL/2022/025
6	 9782022031	<i>Parmelinella stuppeum</i> (Taylor) Hale	BU/BRL/2022/031
7	 9782022036	<i>Ramalina intermedia</i> (Delise ex Nyl.) Nyl.	BU/BRL/2022/036

using conventional herbarium methods for a variety of research and teaching and learning purposes in the world. But to the best of our knowledge, no attempt has been made so far for developing a virtual herbarium for lichens using digital picturization, barcoding library and QR code techniques in India. The present study was developed to establish a virtual herbarium for lichens with a simple, reliable and user-friendly protocol (Image 3). For a few specimens a barcode library and QR code information virtual data were developed and made available on the website <https://www.digitallichenbu.in/>

(Tables 1 & 2).

Both barcodes and QR codes showed brief information about the lichen characteristic features in a machine-readable optical label structure. It is used extensively in research for barcoding of flora and fauna in the digital world. Each barcode image is programmed to identify the name of the plant and other information relevant to the plant family, order and taxonomical description. A large number of benefits of QR codes and barcoding system have been listed out (Chase & Fay 2009) like improved inventory management,

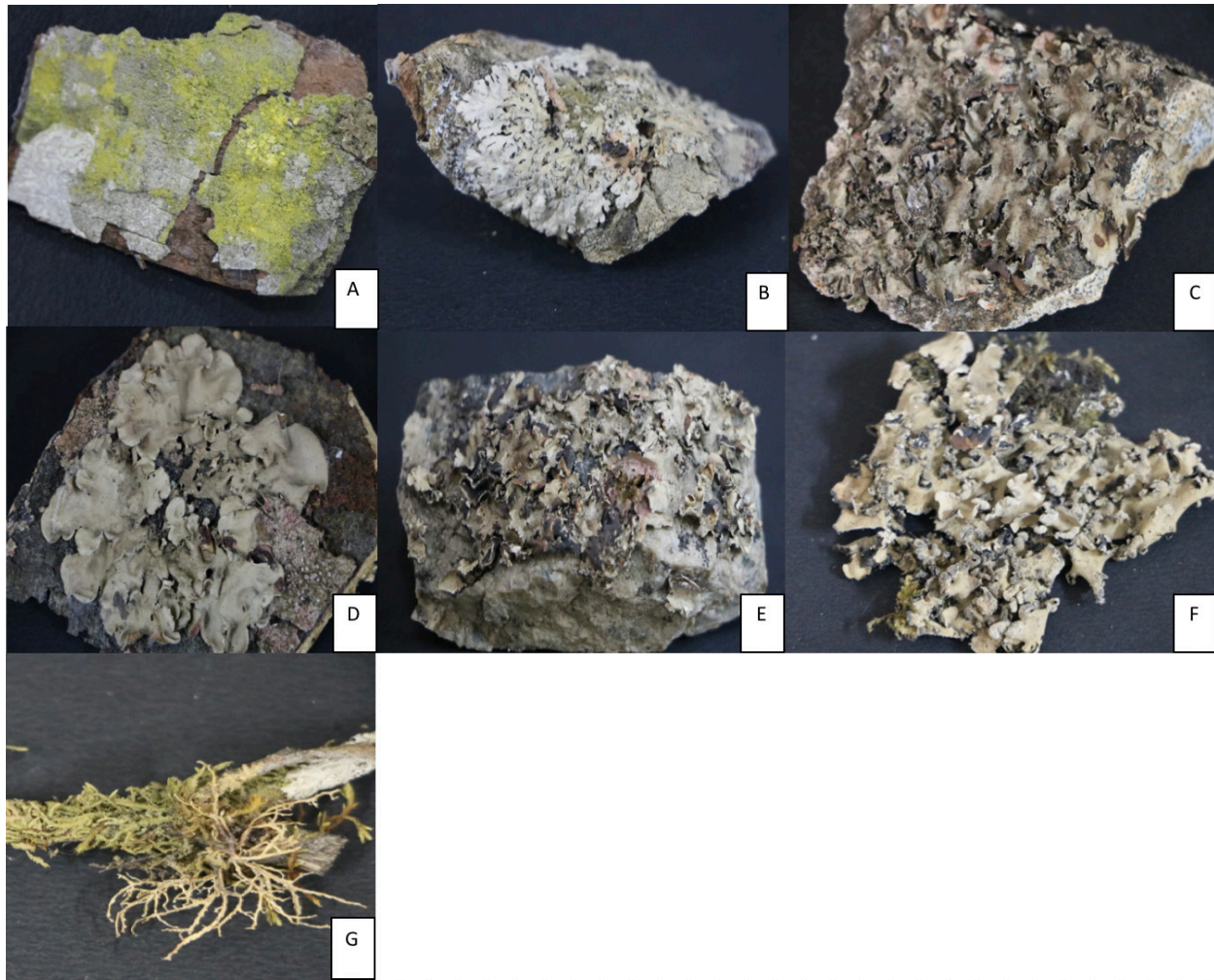

**Image 1.** Lichen species used for creating lichen virtual herbarium: A—*Chrysothrix candelaris* (L.) J.R.Laundon | B—*Leucodermia leucomelos* (L.) Kalb | C—*Heterodernia flabellate* (Fee) D.D.Awasthi | D—*Parmotrema andinum* (Mull.Arg.) Hale | E—*Parmotrema grayanum* (Hue) Hale | F—*Parmellinella stuppeum* (Taylor) Hale | G—*Ramalina intermedia* (Delise ex Nyl.) Nyl. © <https://www.digitallichenbu.in/>

faster check-in and check-out facility, easy to sort out the specimens, reduced staff workload and skilled manpower and increased accuracy and efficiency (Singh 2016).

Virtual herbarium of angio-spermic plants of the Western Ghats of Maharashtra, India, is available with the Modern College of Arts, Science and Commerce, Pune, Maharashtra, India, in which a list of about 1,000 species was made, of which 650 plants were documented and the data on 350 plants is currently available on the website (Singh & Sharma 2009). The primary objective of this project was to capture and store high quality digital images of plant species and to make this database available to students, researchers, and public to disseminate the awareness of regional plants (<http://www.indianflora.org/>). A virtual herbarium for the higher plants has been created at the Kerala Forest





Research Institute, Peechi, Kerala, India, which provides a total of 5,718 records representing 203 plant families and is rendered accessible at <http://kfriherbarium.org/> (Sreekumar et al. 2017). Similarly, a digital herbarium for the flora of Karnataka was carried out by Rao et al. (2012) at the Indian Institute of Science, Bangalore, India.

The high-resolution images of digitized plant specimens through virtual herbarium techniques may be useful to examine micro-morphological features of plant parts and can further access the repository specimen information recorded on the data sheet. In addition, using barcodes, plant specimens could be sorted out based on family and order as per the classification with more accuracy and efficiency in the virtual herbarium (Dmitry et al. 2017). It is reported that virtual lichen herbarium is less time-consuming and needs fewer

**Table 2. QR codes of lichen specimens and their brief descriptions.**

	Lichen species	QR code	Descriptions of lichen species
1.	<i>Chrysothrix candelaris</i> (L.) J.R.Laundon		<p><b>ID:</b> BU/BRL/2022/002  <b>Distribution:</b> Eastern and Western Ghats of Tamil Nadu, India  <b>Habitat:</b> Found in Angiosperms tree barks  <b>Ecology:</b> Open habitats and attached with substratum  <b>Family:</b> Parmeliaceae  <b>Thallus:</b> Crustose, leprose, unstratified or, in thick specimens, sometimes indistinctly stratified, indeterminate, thin, irregularly spreading, sometimes forming scattered granules, but usually ±continuous  <b>Upper surface:</b> Bright yellow throughout, often with an orange or greenish tinge, composed of a mass of fine soredia, 12–30(–40) µm in diam.  <b>Medulla:</b> Usually not evident, in thick thalli sometimes indistinctly present, yellow  <b>Apothecia:</b> Ascomata, up to 0.5 mm in diam., ±superficial disc: pale orange, often yellow-pruinose margin: thin, ecorticate, soon becoming excluded exciple: poorly developed, composed of anastomosing hyphae epihymenium: hyaline, up to 18 µm tall, composed of a reticulate layer of richly branched paraphysoids  <b>hymenium:</b> hyaline, up to 50 µm tall (including epihymenium); paraphysoides: 1–1.5 µm wide, richly intertwined in epihymenium; hypothecium: colorless, poorly developed  <b>Ascospores:</b> Asci: Clavate, 8-spored ascospores: 9–14 x 3 µm  <b>Pycnidia:</b> Not observed  <b>Reproductive Structure:</b> Apothecia  <b>Chemistry:</b> K- or K+ Orange, sometimes darkening to red-black, C-, KC-, P- or P+ orange; UV+ dull orange or UV-  <b>Secondary metabolites:</b> calycin and/or pinastric acid</p>
2.	<i>Leucodermia leucomelos</i> (L.) Kalb		<p><b>ID :</b> BU/BRL/2022/022  <b>Distribution:</b> Eastern and Western Ghats of Tamil Nadu, India  <b>Habitat:</b> Found in both Gymnosperms and Angiosperms tree barks, rocks and soil  <b>Ecology:</b> Open habitats and loosely with substratum  <b>Family:</b> Physciaceae  <b>Thallus:</b> Foliose type, pendulous and covering large areas, corticolous or terricolous  <b>Lobes:</b> dichotomously branched, ascending, tapering at apices  <b>Upper surface:</b> White or cream coloured, sorediate  <b>Lower surface:</b> Canaliculated, pinkish-brown, erhizinate  <b>Soredia:</b> Common at apices  <b>Medulla:</b> White  <b>Apothecia:</b> Rare, sub terminal,  <b>Ascospores:</b> Ellipsoid, 8 spores,  <b>Reproductive Structure:</b> Soredia  <b>Chemistry:</b> Cortex K<sup>+</sup> yellow, C, KC, P<sup>+</sup>; Medulla K<sup>-</sup> or K<sup>+</sup> (yellow to red), C, KC, P or P<sup>+</sup> (red); TLC method detected sekikaic acid, zeorin, chloroatranorin, zorstictic acid and salazinic acid  <b>Secondary metabolites:</b> Sekikaic acid, zeorin, chloroatranorin, zorstictic acid and salazinic acid</p>
3.	<i>Heterodernia flabellate</i> (fee) D.D.Awasthi		<p><b>ID :</b> BU/BRL/2022/012  <b>Distribution:</b> Eastern and Western Ghats of Tamil Nadu, India  <b>Habitat:</b> Found in both Gymnosperms and Angiosperms tree barks  <b>Ecology:</b> Open habitats and loosely with substratum  <b>Family:</b> Physciaceae  <b>Thallus:</b> Foliose to sub fruticose, often in loose rosettes or forming tangled mats, loosely adnate or, in part, unattached, 5–15 cm wide  <b>Lobes:</b> 0.7–2.5 mm wide, ca. 2–4 mm wide at the tips, plane to weakly convex, sublinear to linear-elongate, regularly to irregularly branched, radiating; apices not ascending, contiguous to discrete, with short lateral lobes  <b>Upper surface:</b> Gray-white to greenish-white, ±partly blackened in the center.  <b>Lower surface:</b>  <b>Soredia:</b> lacking Soredia, Isidia, and Pruina  <b>Medulla:</b> White, lower medulla dark yellow to orange-brown  <b>Apothecia:</b> Common, laminal, sessile to sub stipitate, 1–6 mm wide; margin crenate at first, lobulate at maturity; inner surface of lobules ecorticate, yellow-orange pigmented; disc concave, dark brown to brown-black, epruinose or weakly white pruinose  <b>Ascospores:</b> Polyblastidia-type, ellipsoidal, with 2–3 sporoblastidia present at maturity, 27–40 × 12–19 µm. Pycnidia common, immersed, then becoming emergent, visible as black dots; conidia bacilliform, 4–5 × 1 µm  <b>Reproductive Structure:</b> Apothecia  <b>Chemistry:</b> Cortex K<sup>+</sup> (yellow), C-, KC-, P+ yellow; upper medulla K<sup>+</sup> yellow, C-, P-; lower surface K<sup>+</sup> violet;  <b>Secondary metabolites:</b> atranorin (major), zeorin (major), 16β-acetoxypopane-6α,22-diol (major), leucotylin (minor), 7- chloroemodin (minor), flavoobscurins A, B1, B2 (minor)</p>



	Lichen species	QR code	Descriptions of lichen species
4.	<i>Parmotrema andinum</i> (Mull.Arg.) Hale		<p><b>ID:</b> BU/BRL/2022/024  <b>Distribution:</b> Eastern and Western Ghats of Tamil Nadu, India  <b>Habitat:</b> Found in both Gymnosperms and Angiosperms tree barks  <b>Locality:</b> Yercaud hills of Eastern Ghats (Altitude 1515 meters above MSL height, 11.7211° N &amp; 78.1835° E)  <b>Ecology:</b> Open habitats and loosely with substratum  <b>Family:</b> Parmeliaceae  <b>Thallus:</b> Foliose, loosely attached to the substratum.  <b>Lobes:</b> Lobes ascending, rotund, up to 5–10 mm wide, 120–180 µm thick; margin crenate, eciliate  <b>Upper surface:</b> Ashy white to grey, smooth, maculate  <b>Lower surface:</b> Black, slightly wrinkled, with 3–5 mm wide, erhizinate marginal zone. Rhizines in the center, simple, short up to 1mm long  <b>Medulla:</b> White, 100–120 µm thick  <b>Apothecia:</b> Rare, Stipitate, up to 10 mm in diameter, disc brown, amphithecium rugose, maculate, epithecium brown, 15–20 µm thick; hymenium 55–65 µm high. Asci clavate, 8-spored, 30–45 x 19 µm  <b>Ascospores:</b> Spores colourless, simple, ellipsoid, 14–22 x 7–10 µm. Pycnidia laminal, towards apices, black. Conidia filiform, 10–15 µm. Long.  <b>Reproductive Structure:</b> Apothecia  <b>Chemistry:</b> Cortex K<sup>+</sup> (yellow), yellow: medulla K<sup>-</sup>, C<sup>+</sup> red, KC<sup>+</sup> red, P<sup>-</sup>  <b>Secondary metabolites:</b> Leconoric acid</p>
5.	<i>Parmotrema grayanum</i> (Hue) Hale		<p><b>ID:</b> BU/BRL/2022/025  <b>Distribution:</b> Eastern and Western Ghats of Tamil Nadu, India  <b>Habitat:</b> Found in Angiosperms tree barks and in rocks.  <b>Ecology:</b> Open habitats and loosely with substratum  <b>Family:</b> Parmeliaceae  <b>Thallus:</b> Foliose type, Saxicolous  <b>Lobes:</b> Rotund to irregular; margins  <b>Upper surface:</b> Pale grey to grey green, shiny, becoming dull towards the thallus center, somewhat longitudinally folded in the marginal region and emaculate, granular to filiform, simple to coralloid, branched, thin, brown tipped or concolorous  <b>Lower surface:</b> Black, minutely wrinkled, smooth, shiny, with a broad, erhizinate, pale brown to dark tan marginal zone; rhizines sparse, simple with short.  <b>Soredia:</b> Abundantly sorediate; soralia labriform (± crescent-shaped), or subcapitate; soredia ± granular, typically discolored by a dark gray tinge, pale inside  <b>Medulla:</b> White  <b>Apothecia:</b> Not seen  <b>Reproductive Structure:</b> Isidia  <b>Chemistry:</b> Cortex P<sup>+</sup> yellow, K<sup>+</sup> yellow, KC<sup>-</sup>, C<sup>-</sup>, UV<sup>-</sup>; medulla P<sup>-</sup>, K<sup>-</sup>, KC<sup>-</sup>, C<sup>-</sup>, UV<sup>-</sup>  <b>Secondary metabolites:</b> Atranorin, and protolicheterinic acid</p>
6.	<i>Parmellinella stuppeum</i> (Taylor) Hale		<p><b>ID:</b> BU/BRL/2022/031  <b>Distribution:</b> Eastern and Western Ghats of Tamil Nadu, India  <b>Habitat:</b> Found in both Gymnosperms and Angiosperms tree barks  <b>Ecology:</b> Open habitats and loosely with substratum  <b>Family:</b> Parmeliaceae  <b>Thallus:</b> Foliose, adnate to loosely adnate, 2–20 cm in diam., lobate.  <b>Lobes:</b> Sub irregular, elongate, slightly imbricate, plane, separate, 4–8 mm wide; apices: rotund, ciliate; cilia: up to 2.0 mm long.  <b>Upper surface:</b> Gray, smooth, dull, emaculate  <b>Lower surface:</b> black with brown, naked zone peripherally, centrally rhizinate; rhizines: scattered, simple, black  <b>Soralia:</b> Granular, common, in linear to orbicular, laminal or marginal soralia  <b>Medulla:</b> White with continuous algal layer  <b>Apothecia:</b> Rare, Sub stipitate, up to 30 mm in diam.; margin: crenulate; disc: brown, imperforate.  <b>Ascospores:</b> Ellipsoid, 12–17 x 6–9 µm Pycnidia: common, punctiform conidia: sublageniform, 4–6 x 1 µm  <b>Reproductive Structure:</b> Soralia, Ascospores  <b>Chemistry:</b> Upper Cortex K<sup>+</sup> yellow, C<sup>-</sup>, KC<sup>-</sup>, P<sup>-</sup>; medulla K<sup>+</sup> yellow turning deep red, C<sup>-</sup>, KC<sup>-</sup>, P<sup>+</sup> orange.  <b>Secondary metabolites:</b> atranorin, chloroatranorin, salazinic acid and consalazinic acids (minor).</p>
7.	<i>Ramalina intermedia</i> (Delise ex Nyl.) Nyl		<p><b>ID:</b> BU/BRL/2022/036  <b>Distribution:</b> Eastern and Western Ghats of Tamil Nadu, India  <b>Habitat:</b> Found in both Gymnosperms and Angiosperms tree barks  <b>Ecology:</b> Open habitats and hanging from substratum  <b>Family:</b> Ramalinaceae  <b>Thallus:</b> Fruticose, caespitose, up to 3 cm long  <b>Lobes:</b> Sparingly branched from a narrow holdfast branches: flat, +dorsiventral or subcylindrical, irregular in thickness in cross section, tips often ending in soralia, up to 1.5 mm wide  <b>Upper surface:</b> Greenish or gray, rarely canaliculated and smooth  <b>Lower surface:</b> Thin; chondroid strands: continuous, cracked  <b>Soralia:</b> subterminal or marginal soralia that are 0.4–0.5 mm in diam.  <b>Pseudocyphellae:</b> Occasional  <b>Medulla:</b> White  <b>Apothecia:</b> Not observed  <b>Reproductive Structure:</b> Soralia  <b>Chemistry:</b> Cortex K<sup>-</sup>, C<sup>-</sup>, KC<sup>+</sup> yellow, P<sup>-</sup>; medulla K<sup>-</sup>, C<sup>-</sup>, KC<sup>-</sup>, P<sup>-</sup>  <b>Secondary metabolites:</b> usnic acid, homosekikaic acid, sekikaic acid, 4'-O-methylnorhomosekikaic acid (minor).</p>



**Image 2.** Conventional lichen herbarium exhibiting barcodes and QR codes.

skilled manpower; also explores the bioactive properties of lichen genera for industrial applications (Flannery 2013). A digital lichen herbarium might be useful to researchers to easily access the lichens of the specific herbaria for their studies.

To conclude, lichen specimens such as *Chrysothrix candelaris* (L.) J.R.Laundon, *Leucodermia leucomelos* (L.) Kalb, *Heterodermia flabellate* (Fee) D.D.Awasthi, *Parmotrema andinum* (Mull.Arg.) Hale, *Parmotrema grayanum* (Hue) Hale, *Parmellinella stuppeum* (Taylor) Hale, and *Ramalina intermedia* (Delise ex Nyl.) Nyl. collected from the Eastern Ghats and the Western Ghats of Tamil Nadu, India were digitalized for making a virtual herbarium. The barcodes and quick response (QR) codes were used in the virtual lichen herbarium for quick access and to get a complete description of the repository specimens based on morphological, anatomical and biochemical characterization traits. The present attempt

may be highly useful to lichenologists and biodiversity conservation scientists to get information about lichens in digital form without disturbing the lichen biodiversity in the habitats.

## REFERENCES

- Ahmadjian, V. (1993). *The Lichen Symbiosis*. John Wiley & Sons, New York, US, 250 pp.
- Awasthi, D.D. (2007). *A compendium of the Macro lichens from India, Nepal and Sri Lanka*, Bishen Singh Mahendrapal Singh, Dehra Dun, India, 580 pp.
- Chase, M.W. & M.F. Fay (2009). Barcoding of Plants and Fungi. *Science* 325: 682–683. <https://doi.org/10.1126/science.1176906>
- Chen, N.S., D.C.E. Teng, C.H. Lee & Kinshuk (2011). Augmenting paper-based reading activity with direct access to digital materials and scaffolded questioning. *Computers & Education* 57(2): 1705–1715. <https://doi.org/10.1016/j.compedu.2011.03.013>
- Diazgranados, M. & V.A. Funk (2013). Utility of QR codes in biological collections. *PhytoKeys* 25: 21–34. <https://doi.org/10.3897/phytokeys.25.5175>
- Dmitry E.K., V.A. Bakalin, E.A. Pimenova, V.P. Verkholat & P.V. Krestov (2017). An electronic management system for a digital herbarium: Development and future prospects. *Botanica Pacifica* 6(2): 59–68. <https://doi.org/10.17581/bp.2017.06207>
- Flannery, M.C. (2013). Plant collections online: Using digital herbaria in biology teaching. *Bioscience* 39: 1–9.
- Lai, M.Y. (2006). *Classification of Lichen Species Using Artificial Neural Networks*. Fakulti Sains Komputer dan Teknologi Maklumat, Universiti Malaya, 200 pp.
- Law, C. & S. So (2010). QR Codes in Education. *Journal of Educational Technology Development and Exchange* 3: 85–100. <https://doi.org/10.18785/jetde.0301.07>
- Nayaka, S. & D.K. Upreti (2013). *Lichens of Uttar Pradesh*. Uttar Pradesh State Biodiversity Board, Lucknow, UP, India, 187 pp.
- Orange, A., P.W. James & F.J. White (2001). *Microchemical methods for the identification of lichens*. British Lichen Society, UK, 101 pp.
- Patmore, K. (2010). All Vascular Types On-line. Global Plants Initiative. <https://gpi.myspecies.info/content/all-vascular-typesline-global-plants-initiative>
- Primack, D., C. Imbres, R.B. Primack, A.J. Miller-Rushing & P. Del Tredici (2004). Herbarium specimens demonstrate earlier flowering times in response to warming in Boston. *American Journal of Botany* 91(8): 1260–1264. <https://doi.org/10.3732/ajb.91.8.1260>
- Rao, S., A.N. Sringswara, D. Kumar, S. Pulla & R. Sukumar (2012). A digital herbarium for the flora of Karnataka. *Current Science* 102: 1268–1271.
- Reveal, J.L. (2008). Lewis and Clark Herbarium-Plants collected by Lewis and Clark. <http://www.plantsystematics.org/reveal/pbio/LnC/LnCherbindex.html>.
- Singh, R. & K. Sharma (2009). Indian Virtual Herbarium Project: Implementing an institutional knowledge repository as a digital archive – Design, development, solution architecture and implementation. *Journal of Digital Asset Management* 5(2): 55–74. <https://doi.org/10.1057/dam.2008.56>
- Singh, A. & P. Singh (2016). Evaluating quick response code and its scanning process using USB device. *International Journal of New Innovations in Engineering and Technology* 5(4): 45–54.
- Sreekumar, V.B., K.H. Hussain & C. Renuka (2017). Virtual herbarium of Kerala Forest Research Institute, Peechi, Kerala, India. *Current Science* 112(3): 466–470. <https://doi.org/10.18520/cs/v112/i03/466-470>
- Upreti, D.K., S. Nayaka & A. Bajpai (2005). Do lichens still grow in Kolkata City? *Current Science* 88(3): 338–339.

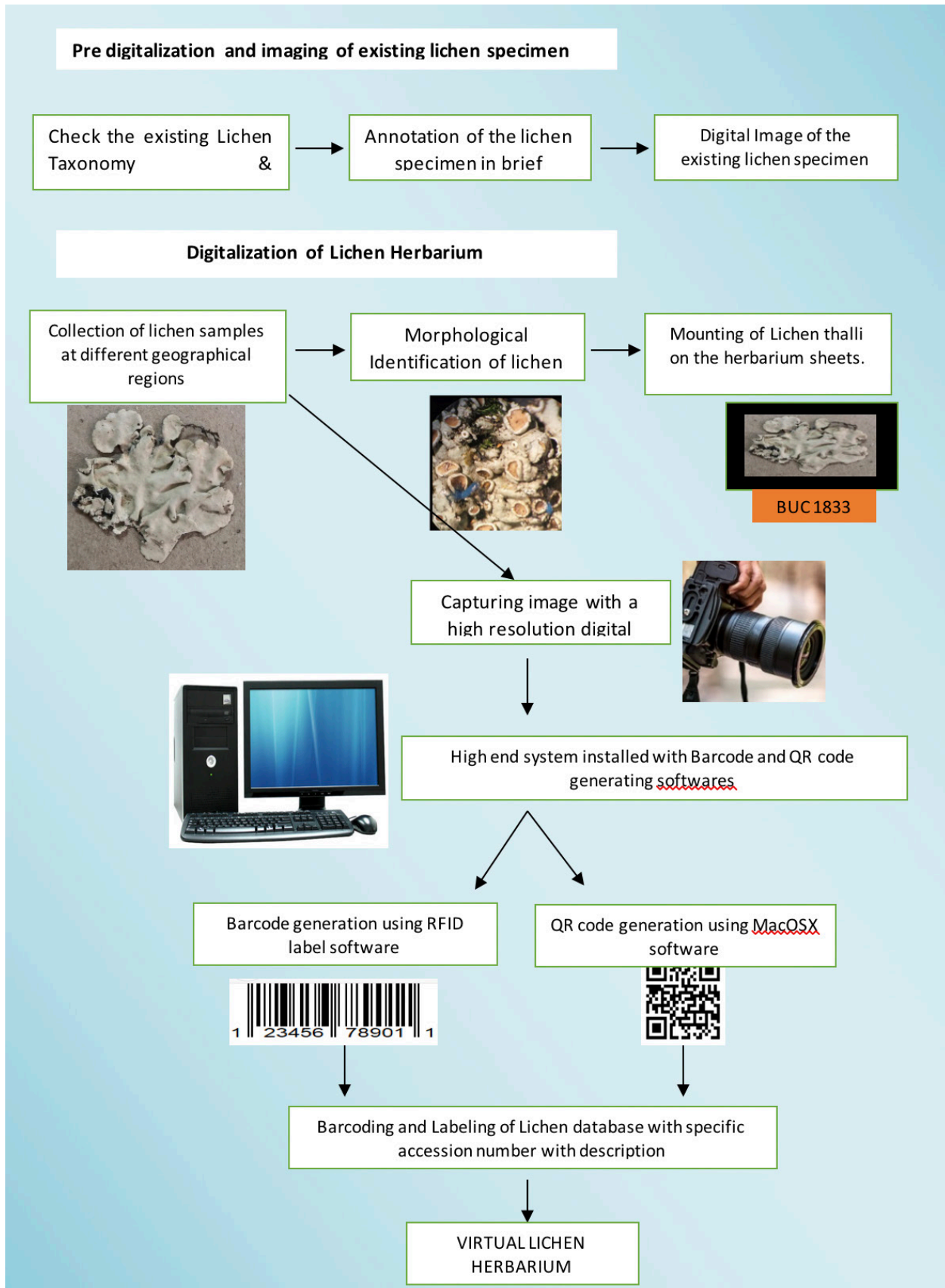

Image 3. Steps involved in creating a virtual herbarium for lichens using barcode and QR code techniques.



Mr. Jatishwor Singh Irungbam, Biology Centre CAS, Branišovská, Czech Republic.  
Dr. Ian J. Kitching, Natural History Museum, Cromwell Road, UK  
Dr. George Mathew, Kerala Forest Research Institute, Peechi, India  
Dr. John Noyes, Natural History Museum, London, UK  
Dr. Albert G. Orr, Griffith University, Nathan, Australia  
Dr. Sameer Padhye, Katholieke Universiteit Leuven, Belgium  
Dr. Nancy van der Poorten, Toronto, Canada  
Dr. Kareen Schnabel, NIWA, Wellington, New Zealand  
Dr. R.M. Sharma, (Retd.) Scientist, Zoological Survey of India, Pune, India  
Dr. Manju Siliwal, WILD, Coimbatore, Tamil Nadu, India  
Dr. G.P. Sinha, Botanical Survey of India, Allahabad, India  
Dr. K.A. Subramanian, Zoological Survey of India, New Alipore, Kolkata, India  
Dr. P.M. Sureshan, Zoological Survey of India, Kozhikode, Kerala, India  
Dr. R. Varatharajan, Manipur University, Imphal, Manipur, India  
Dr. Eduard Vives, Museu de Ciències Naturals de Barcelona, Terrassa, Spain  
Dr. James Young, Hong Kong Lepidopterists' Society, Hong Kong  
Dr. R. Sundararaj, Institute of Wood Science & Technology, Bengaluru, India  
Dr. M. Nithyanandan, Environmental Department, La Ala Al Kuwait Real Estate. Co. K.S.C., Kuwait  
Dr. Himender Bharti, Punjabi University, Punjab, India  
Mr. Purnendu Roy, London, UK  
Dr. Saito Motoki, The Butterfly Society of Japan, Tokyo, Japan  
Dr. Sanjay Sondhi, TITLI TRUST, Kalpavriksh, Dehradun, India  
Dr. Nguyen Thi Phuong Lien, Vietnam Academy of Science and Technology, Hanoi, Vietnam  
Dr. Nitin Kulkarni, Tropical Research Institute, Jabalpur, India  
Dr. Robin Wen Jiang Ngiam, National Parks Board, Singapore  
Dr. Lionel Monod, Natural History Museum of Geneva, Genève, Switzerland.  
Dr. Asheesh Shivam, Nehru Gram Bharti University, Allahabad, India  
Dr. Rosana Moreira da Rocha, Universidade Federal do Paraná, Curitiba, Brasil  
Dr. Kurt R. Arnold, North Dakota State University, Saxony, Germany  
Dr. James M. Carpenter, American Museum of Natural History, New York, USA  
Dr. David M. Claborn, Missouri State University, Springfield, USA  
Dr. Kareen Schnabel, Marine Biologist, Wellington, New Zealand  
Dr. Amazonas Chagas Júnior, Universidade Federal de Mato Grosso, Cuiabá, Brasil  
Mr. Monsoon Jyoti Gogoi, Assam University, Silchar, Assam, India  
Dr. Heo Chong Chin, Universiti Teknologi MARA (UiTM), Selangor, Malaysia  
Dr. R.J. Shiel, University of Adelaide, SA 5005, Australia  
Dr. Siddharth Kulkarni, The George Washington University, Washington, USA  
Dr. Priyadarsanan Dharma Rajan, ATREE, Bengaluru, India  
Dr. Phil Alderslade, CSIRO Marine And Atmospheric Research, Hobart, Australia  
Dr. John E.N. Veron, Coral Reef Research, Townsville, Australia  
Dr. Daniel Whitmore, State Museum of Natural History Stuttgart, Rosenstein, Germany.  
Dr. Yu-Feng Hsu, National Taiwan Normal University, Taipei City, Taiwan  
Dr. Keith V. Wolfe, Antioch, California, USA  
Dr. Siddharth Kulkarni, The Hormiga Lab, The George Washington University, Washington, D.C., USA  
Dr. Tomas Ditrich, Faculty of Education, University of South Bohemia in Ceske Budejovice, Czech Republic  
Dr. Mihaly Foldvari, Natural History Museum, University of Oslo, Norway  
Dr. V.P. Uniyal, Wildlife Institute of India, Dehradun, Uttarakhand 248001, India  
Dr. John T.D. Caleb, Zoological Survey of India, Kolkata, West Bengal, India  
Dr. Priyadarsanan Dharma Rajan, Ashoka Trust for Research in Ecology and the Environment (ATREE), Royal Enclave, Bangalore, Karnataka, India

#### Fishes

Dr. Neelesh Dahanukar, IISER, Pune, Maharashtra, India  
Dr. Topiltzin Contreras MacBeath, Universidad Autónoma del estado de Morelos, México  
Dr. Heok Hee Ng, National University of Singapore, Science Drive, Singapore  
Dr. Rajeev Raghavan, St. Albert's College, Kochi, Kerala, India  
Dr. Robert D. Sluka, Chiltern Gateway Project, A Rocha UK, Southall, Middlesex, UK  
Dr. E. Vivekanandan, Central Marine Fisheries Research Institute, Chennai, India  
Dr. Davor Zanella, University of Zagreb, Zagreb, Croatia  
Dr. A. Biju Kumar, University of Kerala, Thiruvananthapuram, Kerala, India  
Dr. Akhilesh K.V., ICAR-Central Marine Fisheries Research Institute, Mumbai Research Centre, Mumbai, Maharashtra, India  
Dr. J.A. Johnson, Wildlife Institute of India, Dehradun, Uttarakhand, India  
Dr. R. Ravinesh, Gujarat Institute of Desert Ecology, Gujarat, India

#### Amphibians

Dr. Sushil K. Dutta, Indian Institute of Science, Bengaluru, Karnataka, India  
Dr. Annemarie Ohler, Muséum national d'Histoire naturelle, Paris, France

#### Reptiles

Dr. Gernot Vogel, Heidelberg, Germany  
Dr. Raju Vyas, Vadodara, Gujarat, India  
Dr. Pritpal S. Soorae, Environment Agency, Abu Dhabi, UAE.  
Prof. Dr. Wayne J. Fuller, Near East University, Mersin, Turkey  
Prof. Chandrashekhar U. Rivonker, Goa University, Taleigão Plateau, Goa, India  
Dr. S.R. Ganesh, Chennai Snake Park, Chennai, Tamil Nadu, India  
Dr. Himansu Sekhar Das, Terrestrial & Marine Biodiversity, Abu Dhabi, UAE

**Journal of Threatened Taxa** is indexed/abstracted in Bibliography of Systematic Mycology, Biological Abstracts, BIOSIS Previews, CAB Abstracts, EBSCO, Google Scholar, Index Copernicus, Index Fungorum, JournalSeek, National Academy of Agricultural Sciences, NewJour, OCLC WorldCat, SCOPUS, Stanford University Libraries, Virtual Library of Biology, Zoological Records.

NAAS rating (India) 5.64

#### Birds

Dr. Hem Sagar Baral, Charles Sturt University, NSW Australia  
Mr. H. Byju, Coimbatore, Tamil Nadu, India  
Dr. Chris Bowden, Royal Society for the Protection of Birds, Sandy, UK  
Dr. Priya Davidar, Pondicherry University, Kalapet, Puducherry, India  
Dr. J.W. Duckworth, IUCN SSC, Bath, UK  
Dr. Rajah Jayapal, SACON, Coimbatore, Tamil Nadu, India  
Dr. Rajiv S. Kalsi, M.L.N. College, Yamuna Nagar, Haryana, India  
Dr. V. Santharam, Rishi Valley Education Centre, Chittoor Dt., Andhra Pradesh, India  
Dr. S. Balachandran, Bombay Natural History Society, Mumbai, India  
Mr. J. Praveen, Bengaluru, India  
Dr. C. Srinivasulu, Osmania University, Hyderabad, India  
Dr. K.S. Gopi Sundar, International Crane Foundation, Baraboo, USA  
Dr. Gombobaatar Sunde, Professor of Ornithology, Ulaanbaatar, Mongolia  
Prof. Reuven Yosef, International Birding & Research Centre, Eilat, Israel  
Dr. Taej Mundkur, Wetlands International, Wageningen, The Netherlands  
Dr. Carol Inskipp, Bishop Auckland Co., Durham, UK  
Dr. Tim Inskipp, Bishop Auckland Co., Durham, UK  
Dr. V. Gokula, National College, Tiruchirappalli, Tamil Nadu, India  
Dr. Arkady Lelej, Russian Academy of Sciences, Vladivostok, Russia  
Dr. Simon Dowell, Science Director, Chester Zoo, UK  
Dr. Mário Gabriel Santiago dos Santos, Universidade de Trás-os-Montes e Alto Douro, Quinta de Prados, Vila Real, Portugal  
Dr. Grant Connette, Smithsonian Institution, Royal, VA, USA  
Dr. P.A. Azeez, Coimbatore, Tamil Nadu, India

#### Mammals

Dr. Giovanni Amori, CNR - Institute of Ecosystem Studies, Rome, Italy  
Dr. Anwaruddin Chowdhury, Guwahati, India  
Dr. David Mallon, Zoological Society of London, UK  
Dr. Shomita Mukherjee, SACON, Coimbatore, Tamil Nadu, India  
Dr. Angie Appel, Wild Cat Network, Germany  
Dr. P. O. Nameer, Kerala Agricultural University, Thrissur, Kerala, India  
Dr. Ian Redmond, UNEP Convention on Migratory Species, Lansdown, UK  
Dr. Heidi S. Riddle, Riddle's Elephant and Wildlife Sanctuary, Arkansas, USA  
Dr. R. Spartaco Schwartz, George Mason University, Fairfax, Virginia.  
Dr. Lala A.K. Singh, Bhubaneswar, Orissa, India  
Dr. Mewa Singh, Mysore University, Mysore, India  
Dr. Paul Racey, University of Exeter, Devon, UK  
Dr. Honnavalli N. Kumara, SACON, Anaikatty P.O., Coimbatore, Tamil Nadu, India  
Dr. Nishith Dharaiya, HNG University, Patan, Gujarat, India  
Dr. Spartaco Gippoliti, Socio Onorario Società Italiana per la Storia della Fauna "Giuseppe Altobello", Rome, Italy  
Dr. Justus Joshua, Green Future Foundation, Tiruchirappalli, Tamil Nadu, India  
Dr. H. Raghuram, The American College, Madurai, Tamil Nadu, India  
Dr. Paul Bates, Harison Institute, Kent, UK  
Dr. Jim Sanderson, Small Wild Cat Conservation Foundation, Hartford, USA  
Dr. Dan Challender, University of Kent, Canterbury, UK  
Dr. David Mallon, Manchester Metropolitan University, Derbyshire, UK  
Dr. Brian L. Cypher, California State University-Stanislaus, Bakersfield, CA  
Dr. S.S. Talmale, Zoological Survey of India, Pune, Maharashtra, India  
Prof. Karan Bahadur Shah, Budhanilakantha Municipality, Kathmandu, Nepal  
Dr. Susan Cheyne, Borneo Nature Foundation International, Palangkaraja, Indonesia  
Dr. Hemanta Kafley, Wildlife Sciences, Tarleton State University, Texas, USA

#### Other Disciplines

Dr. Aniruddha Belsare, Columbia MO 65203, USA (Veterinary)  
Dr. Mandar S. Paingankar, University of Pune, Pune, Maharashtra, India (Molecular)  
Dr. Jack Tordoff, Critical Ecosystem Partnership Fund, Arlington, USA (Communities)  
Dr. Ulrike Streicher, University of Oregon, Eugene, USA (Veterinary)  
Dr. Hari Balasubramanian, EcoAdvisors, Nova Scotia, Canada (Communities)  
Dr. Rayanna Hellem Santos Bezerra, Universidade Federal de Sergipe, São Cristóvão, Brazil  
Dr. Jamie R. Wood, Landcare Research, Canterbury, New Zealand  
Dr. Wendy Collinson-Jonker, Endangered Wildlife Trust, Gauteng, South Africa  
Dr. Rajeshkumar G. Jani, Anand Agricultural University, Anand, Gujarat, India  
Dr. O.N. Tiwari, Senior Scientist, ICAR-Indian Agricultural Research Institute (IARI), New Delhi, India  
Dr. L.D. Singla, Guru Angad Dev Veterinary and Animal Sciences University, Ludhiana, India  
Dr. Rupika S. Rajakaruna, University of Peradeniya, Peradeniya, Sri Lanka  
Dr. Bahar Baviskar, Wild-CER, Nagpur, Maharashtra 440013, India

#### Reviewers 2020–2022

Due to paucity of space, the list of reviewers for 2018–2020 is available online.

The opinions expressed by the authors do not reflect the views of the Journal of Threatened Taxa, Wildlife Information Liaison Development Society, Zoo Outreach Organization, or any of the partners. The journal, the publisher, the host, and the partners are not responsible for the accuracy of the political boundaries shown in the maps by the authors.

Print copies of the Journal are available at cost. Write to:  
The Managing Editor, JoTT,  
c/o Wildlife Information Liaison Development Society,  
43/2 Varadarajulu Nagar, 5<sup>th</sup> Street West, Ganapathy, Coimbatore,  
Tamil Nadu 641006, India  
ravi@threatenedtaxa.org



[www.threatenedtaxa.org](http://www.threatenedtaxa.org)

OPEN ACCESS



The Journal of Threatened Taxa (JoTT) is dedicated to building evidence for conservation globally by publishing peer-reviewed articles online every month at a reasonably rapid rate at [www.threatenedtaxa.org](http://www.threatenedtaxa.org). All articles published in JoTT are registered under [Creative Commons Attribution 4.0 International License](https://creativecommons.org/licenses/by/4.0/) unless otherwise mentioned. JoTT allows unrestricted use, reproduction, and distribution of articles in any medium by providing adequate credit to the author(s) and the source of publication.

ISSN 0974-7907 (Online) | ISSN 0974-7893 (Print)

July 2023 | Vol. 15 | No. 7 | Pages: 23463–23630

Date of Publication: 26 July 2023 (Online & Print)

DOI: 10.11609/jott.2023.15.7.23463-23630

## Articles

### Predicting suitable habitat for the endangered Javan Gibbon in a submontane forest in Indonesia

– Rahayu Oktaviani, Amaël Borzée, Andi Nugraha Cahyana, Susan Lappan, Ani Mardiasuti & Misbah Satria Giri, Pp. 23463–23471

### Babesa Sewage Treatment Plant as a vital artificial wetland habitat for a multitude of avian species

– Pelden Nima, Mahendra Timsina, Tenzin Jamtsho & Pema Khandu, Pp. 23472–23486

## Communications

### Proximate nutrients of selected forage and the diet composition of adult elephants in Udawalawe National Park, Sri Lanka, a preliminary study

– I.V. Dinithi Hemachandra, C. Dilrukshi Wijayarathna & P. Nihal Dayawansa, Pp. 23487–23498

### Does small mammal species richness have a bimodal elevation gradient in Sikkim Himalaya?

– Sunita Khatiwara, Joya Thapa & Ajith Kumar, Pp. 23499–23506

### Re-sighting record of Kelaart's Pipistrelle *Pipistrellus ceylonicus* (Kelaart, 1852) (Mammalia: Chiroptera: Vespertilionidae) from Rajasthan, India

– Dharmendra Khandal, Dau Lal Bohra & Shyamkant S. Talmale, Pp. 23507–23513

### An assessment of the diet of Brown Fish-Owl *Ketupa zeylonensis* (J.F. Gmelin, 1788) (Aves: Strigiformes: Strigidae) from two localities in the foothills of the Western Ghats of Goa, India

– Stephen Jonah Dias & Atul Sinai Borker, Pp. 23514–23520

### Tree cover and built-up area regulate the territory size in Eurasian Magpie *Pica pica* in Ladakh, India

– Iqbal Ali Khan, Anil Kumar, Dinesh Bhatt & Prakhar Rawal, Pp. 23521–23528

### Birds of Kanetiya area - inventory, notable sightings, and overview of seasonal changes in reporting frequency of bird species in an unprotected area of Himachal Pradesh, India

– Samakshi Tiwari, Pp. 23529–23544

### A preliminary assessment of Odonata (dragonflies & damselflies) across an elevation gradient – insights from Shiwaliks to Alpines, northwestern Himalaya, India

– Neeraj Sharma, Dinesh Singh, Shakha Sharma & Ajaz Ansari Pp. 23545–23556

### Checklist of soil nematode diversity from Udupi District, Karnataka, India

– M.V. Keshava Murthy & A. Shwetha, Pp. 23557–23566

### Checklist of the genus *Dendrobium* Sw. (Orchidaceae) in Manipur, India

– Hidangmayum Bishwajit Sharma & Debjyoti Bhattacharyya, Pp. 23567–23574

### Status of macrofungal diversity in the wet evergreen forests of Agasthyamala Biosphere Reserve, Western Ghats, India

– Kurunnan Kandy Akshaya, Arumugam Karthikeyan & Cheravengat Kunhikannan, Pp. 23575–23586

### Developing a fast, reproducible, and simple protocol for virtual lichen herbarium using barcoding and QR code techniques

– S. Jeya Preethi & P. Ponnurugan, Pp. 23587–23595

## Short Communications

### Population status of Oriental Darter *Anhinga melanogaster* Pennant, 1769 (Aves: Suliformes: Anhingidae) in Keoladeo National Park, India

– Neha Imtiyaz & Satish Kumar, Pp. 23596–23600

### Breeding of Himalayan Vulture *Gyps himalayensis* Hume, 1869 (Aves: Accipitriformes: Accipitridae) in the Assam State Zoo, Guwahati, Assam, India

– Sachin Ranade, Jay Gore & Ashwini Kumar, Pp. 23601–23605

## Notes

### Unusual foraging behaviour of the Bengal Slow Loris *Nycticebus bengalensis* (Lacépède, 1800) (Mammalia: Primates: Lorisidae) in the Shan Highlands, Myanmar

– Sai Sein Lin Oo, Khun Aung Naing Oo & Paul Jeremy James Bates, Pp. 23606–23609

### Powerline pylons: an unusual nesting success of White-bellied Sea-Eagle *Haliaeetus leucogaster* (Gmelin, 1788) (Aves: Accipitriformes: Accipitridae) from Ramanathapuram, southeastern coast of India

– H. Byju, N. Raveendran & A.J. Mathiyazhagan, Pp. 23610–23614

### First record of Horned Grebe *Podiceps auritus* (Linnaeus, 1758) (Aves: Passeriformes: Podicipedidae) from Jammu & Kashmir, India

– Bilal Nasir Zargar, Umer Nazir & Zakir Hussain Najjar, Pp. 23615–23617

### First photographic record of White Royal *Tajuria illurgis illurgis* (Hewitson, [1869]) (Insecta: Lepidoptera: Lycaenidae) from Arunachal Pradesh, India

– Ruksha Limbu, Roshan Upadhaya, Renu Gogoi & Jyoti Gaur, Pp. 23618–23620

### Preliminary observations of moth fauna of Purna Wildlife Sanctuary, Gujarat, India

– Preeti Choudhary & Indu Sharma, Pp. 23621–23626

### *Argyreia lawii* C.B. Clarke (Convolvulaceae) – an extended distribution record in the Western Ghats of Kerala

– A. Raja Rajeswari & M.K. Nisha, Pp. 23627–23630

Publisher & Host

