

Building evidence for conservation globally

Journal of Threatened Taxa

10.11609/jott.2023.15.3.22771-22926

www.threatenedtaxa.org

26 March 2023 (Online & Print)

15(3): 22771-22926

ISSN 0974-7907 (Online)

ISSN 0974-7893 (Print)

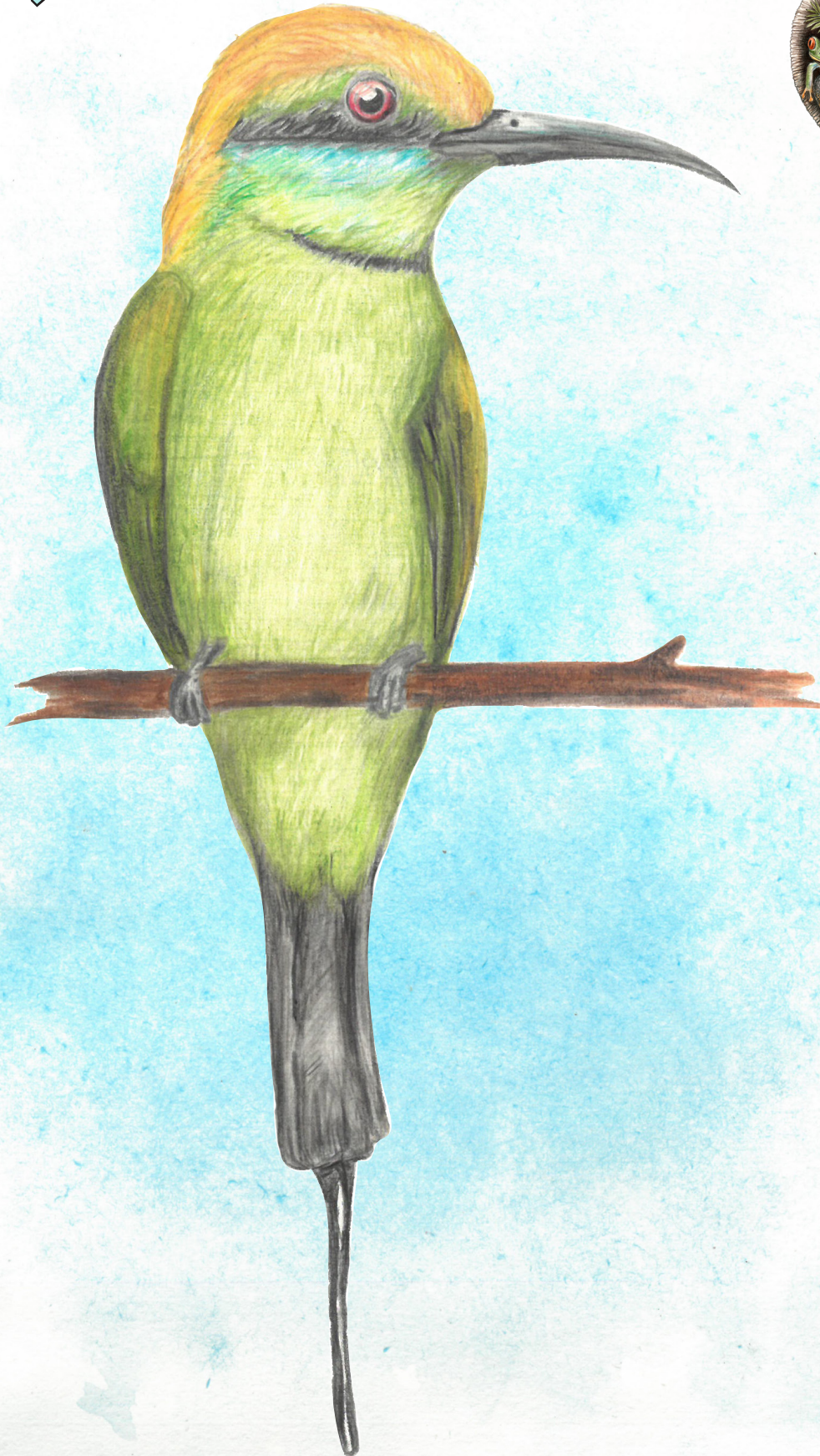

Open Access



ISSN 0974-7907 (Online); ISSN 0974-7893 (Print)

Publisher
Wildlife Information Liaison Development Society
www.wild.zooreach.org

Host
Zoo Outreach Organization
www.zooreach.org

43/2 Varadarajulu Nagar, 5th Street West, Ganapathy, Coimbatore, Tamil Nadu 641006, India
Registered Office: 3A2 Varadarajulu Nagar, FCI Road, Ganapathy, Coimbatore, Tamil Nadu 641006, India
Ph: +91 9385339863 | www.threatenedtaxa.org
Email: sanjay@threatenedtaxa.org

EDITORS

Founder & Chief Editor

Dr. Sanjay Molur

Wildlife Information Liaison Development (WILD) Society & Zoo Outreach Organization (ZOO),
43/2 Varadarajulu Nagar, 5th Street West, Ganapathy, Coimbatore, Tamil Nadu 641006, India

Deputy Chief Editor

Dr. Neelesh Dahanukar

Noida, Uttar Pradesh, India

Managing Editor

Mr. B. Ravichandran, WILD/ZOO, Coimbatore, India

Associate Editors

Dr. Mandar Paingankar, Government Science College Gadchiroli, Maharashtra 442605, India

Dr. Ulrike Streicher, Wildlife Veterinarian, Eugene, Oregon, USA

Ms. Priyanka Iyer, ZOO/WILD, Coimbatore, Tamil Nadu 641006, India

Dr. B.A. Daniel, ZOO/WILD, Coimbatore, Tamil Nadu 641006, India

Editorial Board

Dr. Russel Mittermeier

Executive Vice Chair, Conservation International, Arlington, Virginia 22202, USA

Prof. Mewa Singh Ph.D., FASC, FNA, FNASC, FNAPsy

Ramanna Fellow and Life-Long Distinguished Professor, Biopsychology Laboratory, and Institute of Excellence, University of Mysore, Mysuru, Karnataka 570006, India; Honorary Professor, Jawaharlal Nehru Centre for Advanced Scientific Research, Bangalore; and Adjunct Professor, National Institute of Advanced Studies, Bangalore

Stephen D. Nash

Scientific Illustration, Conservation International, Dept. of Anatomical Sciences, Health Sciences Center, T-8, Room 045, Stony Brook University, Stony Brook, NY 11794-8081, USA

Dr. Fred Pluthero

Toronto, Canada

Dr. Priya Davidar

Sigur Nature Trust, Chadapatti, Mavinhalla PO, Nilgiris, Tamil Nadu 643223, India

Dr. Martin Fisher

Senior Associate Professor, Battcock Centre for Experimental Astrophysics, Cavendish Laboratory, JJ Thomson Avenue, Cambridge CB3 0HE, UK

Dr. John Fellowes

Honorary Assistant Professor, The Kadoorie Institute, 8/F, T.T. Tsui Building, The University of Hong Kong, Pokfulam Road, Hong Kong

Prof. Dr. Mirco Solé

Universidade Estadual de Santa Cruz, Departamento de Ciências Biológicas, Vice-coordenador do Programa de Pós-Graduação em Zoologia, Rodovia Ilhéus/Itabuna, Km 16 (45662-000) Salobrinho, Ilhéus - Bahia - Brasil

Dr. Rajeev Raghavan

Professor of Taxonomy, Kerala University of Fisheries & Ocean Studies, Kochi, Kerala, India

English Editors

Mrs. Mira Bhojwani, Pune, India

Dr. Fred Pluthero, Toronto, Canada

Mr. P. Ilangoan, Chennai, India

Ms. Sindhura Stothra Bhashyam, Hyderabad, India

Web Development

Mrs. Latha G. Ravikumar, ZOO/WILD, Coimbatore, India

Typesetting

Mrs. Radhika, ZOO, Coimbatore, India

Mrs. Geetha, ZOO, Coimbatore India

Fundraising/Communications

Mrs. Payal B. Molur, Coimbatore, India

Subject Editors 2019–2021

Fungi

Dr. B. Shivaraju, Bengaluru, Karnataka, India

Dr. R.K. Verma, Tropical Forest Research Institute, Jabalpur, India

Dr. Vatsavaya S. Raju, Kakatiya University, Warangal, Andhra Pradesh, India

Dr. M. Krishnappa, Jnana Sahyadri, Kuvempu University, Shimoga, Karnataka, India

Dr. K.R. Sridhar, Mangalore University, Mangalagangothri, Mangalore, Karnataka, India

Dr. Gunjan Biswas, Vidyasagar University, Midnapore, West Bengal, India

Plants

Dr. G.P. Sinha, Botanical Survey of India, Allahabad, India

Dr. N.P. Balakrishnan, Ret. Joint Director, BSI, Coimbatore, India

Dr. Shonil Bhagwat, Open University and University of Oxford, UK

Prof. D.J. Bhat, Retd. Professor, Goa University, Goa, India

Dr. Ferdinando Boero, Università del Salento, Lecce, Italy

Dr. Dale R. Calder, Royal Ontario Museum, Toronto, Ontario, Canada

Dr. Cleofas Cervancia, Univ. of Philippines Los Baños College Laguna, Philippines

Dr. F.B. Vincent Florens, University of Mauritius, Mauritius

Dr. Merlin Franco, Curtin University, Malaysia

Dr. V. Irudayaraj, St. Xavier's College, Palayamkottai, Tamil Nadu, India

Dr. B.S. Kholia, Botanical Survey of India, Gangtok, Sikkim, India

Dr. Pankaj Kumar, Department of Plant and Soil Science, Texas Tech University, Lubbock, Texas, USA.

Dr. V. Sampath Kumar, Botanical Survey of India, Howrah, West Bengal, India

Dr. A.J. Solomon Raju, Andhra University, Visakhapatnam, India

Dr. Vijayasankar Raman, University of Mississippi, USA

Dr. B. Ravi Prasad Rao, Sri Krishnadevaraya University, Anantpur, India

Dr. K. Ravikumar, FRLHT, Bengaluru, Karnataka, India

Dr. Aparna Watve, Pune, Maharashtra, India

Dr. Qiang Liu, Xishuangbanna Tropical Botanical Garden, Yunnan, China

Dr. Noor Azhar Mohamed Shazili, Universiti Malaysia Terengganu, Kuala Terengganu, Malaysia

Dr. M.K. Vasudeva Rao, Shiv Ranjani Housing Society, Pune, Maharashtra, India

Prof. A.J. Solomon Raju, Andhra University, Visakhapatnam, India

Dr. Mandar Datar, Agharkar Research Institute, Pune, Maharashtra, India

Dr. M.K. Janarthanam, Goa University, Goa, India

Dr. K. Karthigeeyan, Botanical Survey of India, India

Dr. Errol Vela, University of Montpellier, Montpellier, France

Dr. P. Lakshminarasimhan, Botanical Survey of India, Howrah, India

Dr. Larry R. Noblick, Montgomery Botanical Center, Miami, USA

Dr. K. Haridasan, Pallavur, Palakkad District, Kerala, India

Dr. Analinda Manila-Fajard, University of the Philippines Los Baños, Laguna, Philippines

Dr. P.A. Sinu, Central University of Kerala, Kasaragod, Kerala, India

Dr. Afroz Alam, Banasthali Vidyapeeth (accredited A grade by NAAC), Rajasthan, India

Dr. K.P. Rajesh, Zamorin's Guruvayurappan College, GA College PO, Kozhikode, Kerala, India

Dr. David E. Boufford, Harvard University Herbaria, Cambridge, MA 02138-2020, USA

Dr. Ritesh Kumar Choudhary, Agharkar Research Institute, Pune, Maharashtra, India

Dr. Navendu Page, Wildlife Institute of India, Chandrabani, Dehradun, Uttarakhand, India

Dr. Kannan C.S. Warrior, Institute of Forest Genetics and Tree Breeding, Tamil Nadu, India

Invertebrates

Dr. R.K. Avasthi, Rohtak University, Haryana, India

Dr. D.B. Bastawade, Maharashtra, India

Dr. Partha Pratim Bhattacharjee, Tripura University, Suryamaninagar, India

Dr. Kailash Chandra, Zoological Survey of India, Jabalpur, Madhya Pradesh, India

Dr. Ansie Dippenaar-Schoeman, University of Pretoria, Queenswood, South Africa

Dr. Rory Dow, National Museum of Natural History Naturalis, The Netherlands

Dr. Brian Fisher, California Academy of Sciences, USA

Dr. Richard Gallon, Ilandudno, North Wales, LL30 1UP

Dr. Hemant V. Ghate, Modern College, Pune, India

Dr. M. Monwar Hossain, Jahangirnagar University, Dhaka, Bangladesh

Mr. Jatishwor Singh Irungbam, Biology Centre CAS, Branišovská, Czech Republic.

Dr. Ian J. Kitching, Natural History Museum, Cromwell Road, UK

For Focus, Scope, Aims, and Policies, visit https://threatenedtaxa.org/index.php/JoTT/aims_scope

For Article Submission Guidelines, visit <https://threatenedtaxa.org/index.php/JoTT/about/submissions>

For Policies against Scientific Misconduct, visit https://threatenedtaxa.org/index.php/JoTT/policies_various

continued on the back inside cover

Cover: Green Bee-eater with colour pencils and watercolor wash by Elakshi Mahika Molur.



First report of the beetle *Henosepilachna nana* (Kapur, 1950) (Coleoptera: Coccinellidae) from Maharashtra with special reference to molecular phylogeny and host plants

Priyanka B. Patil¹ & Sunil M. Gaikwad²

^{1,2}Department of Zoology, Shivaji University, Kolhapur, Maharashtra 416004, India.

¹priyankapatil7933@gmail.com (corresponding author), ²smg_zoo@unishivaji.ac.in

Abstract: A ladybird beetle, collected from different localities of Kolhapur and Satara districts (Maharashtra) was identified as *Henosepilachna nana* (Kapur, 1950). The presence of this species in Maharashtra considerably extends its range to the north-west by about 700 km. Since this species is found on vegetables, Pumpkin (*Cucurbita* spp.), Cucumber (*Cucumis* spp.), and Karit fruit plant (*Cucumis* spp.). It is being recorded for the first time that this species is a pest of these vegetables. Also, molecular phylogeny has been studied for the first time in this species in which, this species is the sister taxon of *Henosepilachna boisduvali*. This species has been described briefly with colour photographs of male genitalia, female coxites and the 6th sternal plate of female, tarsi, & pronotum. *Henosepilachna nana* is being reported for the first time from Maharashtra and now the molecular data of this species is available.

Keywords: Epilachna, Epilachnini, GenBank, genitalia, first record, ladybug, phylogenetic tree, vegetable pest.

Editor: Mandar Paingankar, Government Science College Gadchiroli, Maharashtra, India.

Date of publication: 26 March 2023 (online & print)

Citation: Patil, P.B. & S.M. Gaikwad (2023). First report of the beetle *Henosepilachna nana* (Kapur, 1950) (Coleoptera: Coccinellidae) from Maharashtra with special reference to molecular phylogeny and host plants. *Journal of Threatened Taxa* 15(3): 22859–22865. <https://doi.org/10.11609/jott.7664.15.3.22859-22865>

Copyright: © Patil & Gaikwad 2023. Creative Commons Attribution 4.0 International License. JoTT allows unrestricted use, reproduction, and distribution of this article in any medium by providing adequate credit to the author(s) and the source of publication.

Funding: Shivaji University, Kolhapur.

Competing interests: The authors declare no competing interests.

Author details: Priyanka B. Patil (PhD): working as an assistant professor at Department of Zoology, Dahiwadi College, Dahiwadi, Satara District. She is working on diversity and taxonomy of Coccinellidae. Sunil M. Gaikwad (PhD): associate professor at Department of Zoology, Shivaji University, Kolhapur. His research interest is diversity and taxonomy of insects with special reference to Pentatomidae, Mantodea, Cerambycidae and Coccinellidae.

Author contributions: SMG involved in design of the research and write up of the manuscript. PBP collected and dissected specimens and participated in design of the research, digital photography and map preparation.

Acknowledgements: The authors would like to thank the Head, Department of Zoology, Shivaji University, Kolhapur for providing laboratory facilities and financial assistance under the Golden Jubilee Research Fellowship.



INTRODUCTION

The tribe Epilachnini (Mulsant 1846) comes under the subfamily Coccinellinae (Slipinski 2013; Seago et al. 2011) but previously it was considered as a separate subfamily Epilachninae of the family Coccinellidae (Szawaryn & Tomaszewska 2014). The members of this tribe are economically important and distributed throughout the world (Szawaryn et al. 2015), comprising 27 genera (Tomaszewska & Szawaryn 2016). There are about 1,000 herbivorous species of this tribe that feeds on plant tissues and fluids (Giorgi et al. 2009; Bustamante-Navarrete et al. 2018).

The genus *Epilachna* is one of the genera of the subfamily Epilachninae in which hundreds of species from all over the world have been described and later many species were subsequently removed to other genera (Jadwiszczak & Węgrzynowicz 2003). Based on basal toothed tarsal claw and longitudinally divided sixth female abdominal sternite, Li & Cook (1961) raised a separate genus *Henosepilachna* from *Epilachna*. To date, there are about 110 described species of the genus *Henosepilachna* from Asia and Australia (Szawaryn 2011). There are 33 species of *Henosepilachna* in India (Poorani 2012; Poorani et al. 2021).

The male specimen collected from Nilgiri Hills, India has been described by Kapur (1950) as *E. nana* and its holotype is in the Zoological Survey of India (No. 3426/13). In the world catalogue of Coccinellidae, Jadwiszczak & Węgrzynowicz (2003) placed *E. nana* in the genus *Henosepilachna*, which is followed by Poorani (2012) in the updated checklist of Coccinellidae from Indian subregion and Borowski (2020) in the inventory of world Epilachninae. In the present study, we describe the detailed morphology of the male genitalia, 6th sternal plate, female genitalia and tarsi of *H. nana* along with coloured photographs. In addition, this species is being reported for the first time in Maharashtra through this communication and its molecular phylogeny has been given.

MATERIAL AND METHODS

Specimens of *H. nana* were collected on different vegetable crops by handpicking method from Halondi (Hatkanangale), Kanthewadi (Radhanagari) and Parite (Karveer) of Kolhapur district and Sajjangad and Yerad (Patan) of Satara district of Maharashtra, India (Image 1). Specimens were photographed on stereo zoom microscope LYNX LM-52-3621 using TCapture software

and preserved dry and wet and deposited at the Department of Zoology, Shivaji University, Kolhapur. Captured images stacked in Helicon Focus 7 software. Measurements were taken in ImageJ software. The genitalia was dissected and photographed using the same microscope and software. Species was identified and confirmed based on the detailed taxonomic description provided by Kapur (1950) along with genitalia description.

Molecular analysis

Genomic DNA extraction was done by the manual CTAB method (Boopathi et al. 2020). PCR of extracted DNA was carried out using the primers LepF1-5'-ATTCAACCAATCATAAAGATATTGG-3' and LepR1-5'-TAAACTTCTGGATGTCCAAAAAATCA-3' (Hebert et al. 2004; Wilson 2012). PCR amplified mitochondrial COI gene was sequenced by the Sanger sequencing method. The obtained sequence were submitted to GenBank. To construct the phylogenetic tree, sequences for the COI gene of *Henosepilachna* were downloaded from NCBI. A total of 54 sequences for eleven species of *Henosepilachna* and one for *Epilachna* were downloaded from NCBI GenBank (Table 1) of which *Epilachna* sp. is an outgroup.

Generated COI gene sequences were edited in BioEdit Sequence Alignment Editor Software. Multiple sequence alignment was carried out using MUSCLE (Edgar 2004) in MEGA 7 (Kumar et al. 2016). Phylogenetic analysis was done for COI sequences for 13 taxa.

Phylogenetic analysis was carried out using Maximum Likelihood (ML) method (Felsenstein 1981). MEGA 7 was used to find out the best-fit nucleotide model for the dataset under the corrected Akaike Information Criterion (AICc). The best nucleotide substitution found was T92+G, which is not implemented in the RAxML program, so we used the default model which was GTR + G (Lanave et al. 1984; Gu et al. 1995). ML analysis was performed on RAxML HPC2 (Stamatakis 2014) at the CIPRES portal (Miller et al. 2010). Bootstrap support values were obtained with the rapid bootstrap algorithm with 1000 bootstrap replicates.

RESULTS

Material examined: 1 male, SUKDZLB94, Halondi, Kolhapur (16.7348°N, 74.3016°E) 27.ii.2018, Priyanka Patil; 2 females, SUKDZLB314, SUKDZ317, 3 males, SUKDZLB311, SUKDZLB312, SUKDZLB313, Kanthewadi, Kolhapur (16.4693°N, 74.0329°E), 26.x.2018, coll.-

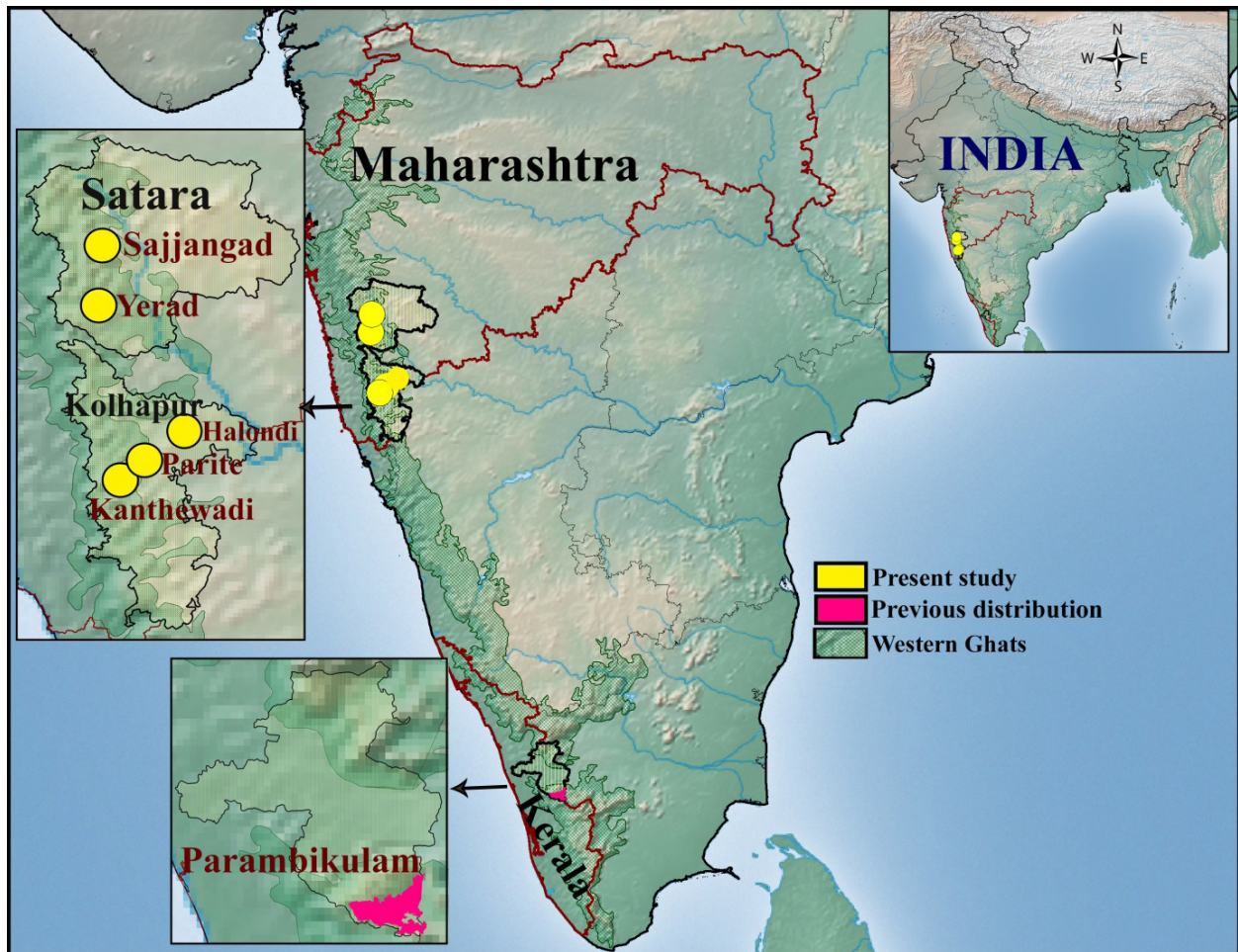

Image 1. Distribution map for *Henosepilachna nana*.

Priyanka Patil; 1 female, SUKDZLB450, 1 male, SUKDZLB453, Yerad, Satara (18.3614°N, 73.3502°E) 15.ix.2019, coll. Priyanka Patil.

Henosepilachna nana (Kapur, 1950)

Diagnosics: Length 6.0–6.6 mm, width 4.6–5.2 mm.

The body is oval with 6 black elytral spots over grey background (Image 2a). The black elytral spots are surrounded by a brown ring. The dorsal body shows grey pubescence except for black spots. Brick red coloured pronotum with four black spots (Image 2m). In many examples, pronotal spots on the same side join to form a quadrate spot, which is nearer to the base than the apex and does not touch to anterolateral margins and pronotal median line (Image 2l). Scutellum brown, triangular, pointed at the elytral side (Image 2i). Ventrally brown except dark patches on metasternum and abdominal sternites. Tarsi are pseudotrimerous having bifid tarsal claws (Image 2o). The tarsal claw is with a basal tooth (Image 2p). Sixth abdominal sternite is divided in females

(Image 2h) and emarginated in males (Image 2j).

Male genitalia: Penis is thin, with a slightly broad penis capsule (Image 2f). Penis apex is with V-shaped notch and a small projection at the notch base (Image 2d,e). Tegmen with paramere tip rounded having many setae at the apex and fewer setae on the distal half. Penis guide is uniformly curved at the distal half, curved and pointed at the apex (Image 2b,c).

Female genitalia: Female coxites quadrate with blunt corners, inner margin is straight except for a shallow notch at the base and with a pear-shaped small stylus with numerous setae (Image 2g).

Host plants: The specimens of *Henosepilachna nana* were found to be associated with Cucumber (*Cucumis* spp.), Pumpkin (*Cucurbita* spp.), and Karit fruit plant (*Cucumis* spp.). On the underside of leaves, in a bunch, approximately 20 elliptical, yellow, sparsely laid eggs were observed. Both the larvae and adults of *H. nana* skeletonize the leaves of the above vegetables by eating the chlorophyll and can act as a serious pest

Table 1. Taxa used in phylogeny analysis with their GenBank accession numbers.

	Taxa	GenBank accession numbers
1	<i>Henosepilachna niponica</i>	LC228599, LC228594, LC228597, AB002185, LC228600
2	<i>Henosepilachna pustulosa</i>	AB300448, LC228587, AB300446, LC228586, AB495213, AB495212, AB495210, AB300447, AB300454, AB300457, AB495211, LC228585, AB300452, LC228588, AB300456, AB002183, AB300451, AB300453, AB300450, AB300449, LC228582
3	<i>Henosepilachna vigintioctopunctata</i>	KU234209, KU234206, KU234207, KU234208, KU234204, KU234205, KU234199, KU234210, KU234203, KU234201, KU234200, AB002180, KU234211, KU234202
4	<i>Henosepilachna yasutomii</i>	LC228592, AB002184
5	<i>Henosepilachna enneasticta</i>	AB002173
6	<i>Henosepilachna pusillanima</i>	MH395854, AB002177, MT985168
7	<i>Henosepilachna implicata</i>	MT985166
8	<i>Henosepilachna</i> sp. 1	MH395855
9	<i>Henosepilachna</i> sp. 2	AB002174
10	<i>Henosepilachna boisduvali</i>	AB002175
11	<i>Henosepilachna septima</i>	KT693136, AB002176, KX503056, MT985165
	<i>Epilachna</i> sp.	AB002179

of cucurbitaceous plants. Under laboratory conditions, conspecific egg predation by this species was observed (Image 2n).

Phylogeny (Figure 1): COI gene sequences for *Henosepilachna nana* generated during this study were first time submitted to NCBI GenBank under accession numbers ON220741 (for SUKDZLB94) and ON220742 (for SUKDZLB311). The phylogenetic tree is rooted with outgroup *Epilachna* sp. The larger part of the tree is a nested clade that comprises four main sub-clades. Within the first sub-clade, *H. septima* and *Henosepilachna* sp.1 are the sister taxon to all remaining species with high support (bootstrap (BS) 99). The second sub-clade, *H. boisduvali* is sister taxa to *H. nana* with a high bootstrap value (BS 88). Within the second sub-clade, *Henosepilachna* sp.2 and *H. implicata* are sisters to *H. pusillanima* with high support (BS 98). The third sub-clade shows three different *Henosepilachna* sp. named *H. vigintioctopunctata* showing its variation among its congeners. The sub-clade at the top of the tree shows two nodes, one for *H. enneasticta* and the other for *H. vigintioctopunctata* complex consisting of *H. niponica*, *H. pustulosa*, *H. yasutomii*, and *H. vigintioctopunctata*. The species *H. nana* is genetically closer to *H. boisduvali* than other congeners.

DISCUSSION

Kapur (1950) wrote a note on *Epilachna ocellata* with a description of three species, viz., *E. nana*, *E. anita*, and *E. manipurensis*. It includes details of identification and

genitalia description along with images of all four species. After 25 years, Gordon (1975) revised Epilachninae of the Western hemisphere in which he described one new species named *E. nana*. However, the species which was described by Gordon (1975) is different from *E. nana* having different characteristics than *E. nana* which was described by Kapur (1950). Later, Kapur informed Gordon that the nomenclature *E. nana* is already given to one ladybird species and then Gordon (1985) replaced the *E. nana* name with *E. minuta*. The Holotype of *E. nana* was collected in 1892 and paratypes were collected in 1914 from Nilgiri Hills and Parambikulam (Kerala), respectively (Kapur 1950). The species is distributed over the Nilgiri Hills of southern India (Kapur 1950; Poorani 2012; Borowski 2020). The localities in Maharashtra, which are being reported in the present article, will add *H. nana* to the Fauna of Maharashtra, proving that the range extension of this species towards the north-west by about 700 km.

According to the illustrations and description given by Kapur (1950), the specimens recorded during the study are treated here as *H. nana*. Every specimen of *H. nana* collected during the study show 12 elytral spots without any variation in the count. Based on the number of elytral spots, *H. nana* differs from the other *Henosepilachna* species. The species *H. boisduvali* is yellowish-red having a median black pronotal spot and 12 elytral spots (Li & Cook 1961; Li 1993). The species *H. nana* is varying from *H. boisduvali* in having two spots present on each side of the median line, there is no median pronotal spot and the median area is always spotless. In the male genitalia, the penis tip of

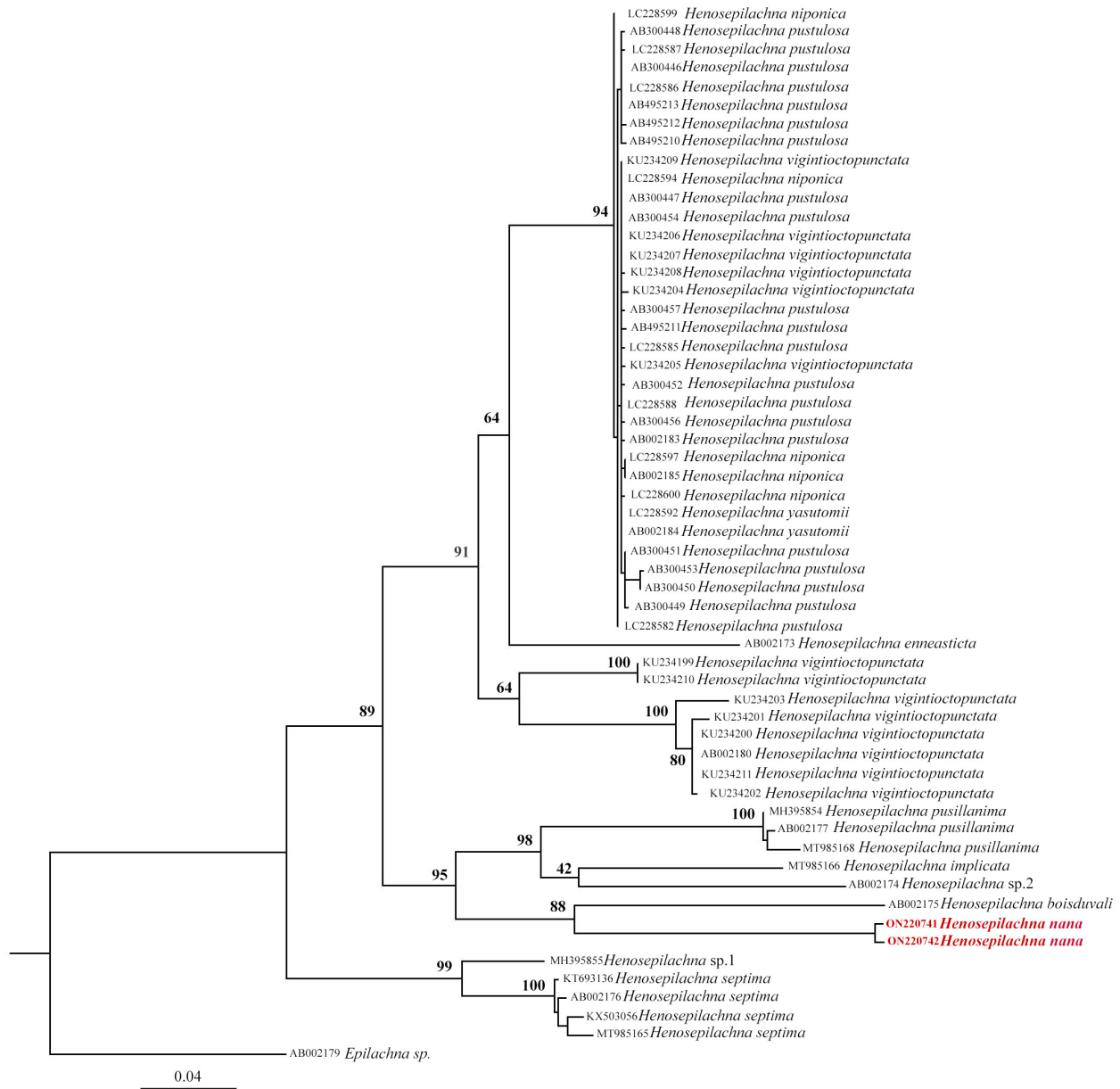

Figure 1. Maximum likelihood phylogenetic tree for *Henosepilachna* species based on COI sequences.

H. nana is similar to *H. boisduvali* but differs in having a small projection at the base of the notch. Poorani et al. (2021) have also mentioned 5–7 pronotal spots in *H. implicata*. In *H. nana*, the total number of pronotal spots is 2–4 and elytral black spots are 12 (6 on each elytron) which agrees with the observations of Kapur (1950) and confirms the identification of *H. nana*. The species *H. implicata* is with 26–28 black spots on the elytra, resembles other 28-spotted species of *Henosepilachna* such as *H. vigintioctopunctata*, *H. septima*, and *H. pusillanima* (Poorani et al. 2021). Although the tegmen of *H. implicata* and *H. nana* look a bit similar but it differs in their penis structure. The penis apex in *H. implicata* is

with a shallow notch (Poorani et al. 2021) while the penis apex in the species under study is with a deep notch having a central small projection at the base of the notch which is similar to the penis illustration of *H. nana* given by Kapur (1950). So far, no information is available about the host plant of *H. nana*. Kapur (1950) wrote a note on *E. ocellata* including *H. nana* in which he mentioned that *E. ocellata* is found on potato but he does not mention the host of *H. nana*. According to Katoh et al. (2014), adults and larval stages of all Epilachnini species show phytophagous feeding nature. The record of this species on the Cucurbitaceae plant is providing new host records for the species under study and related species. In the

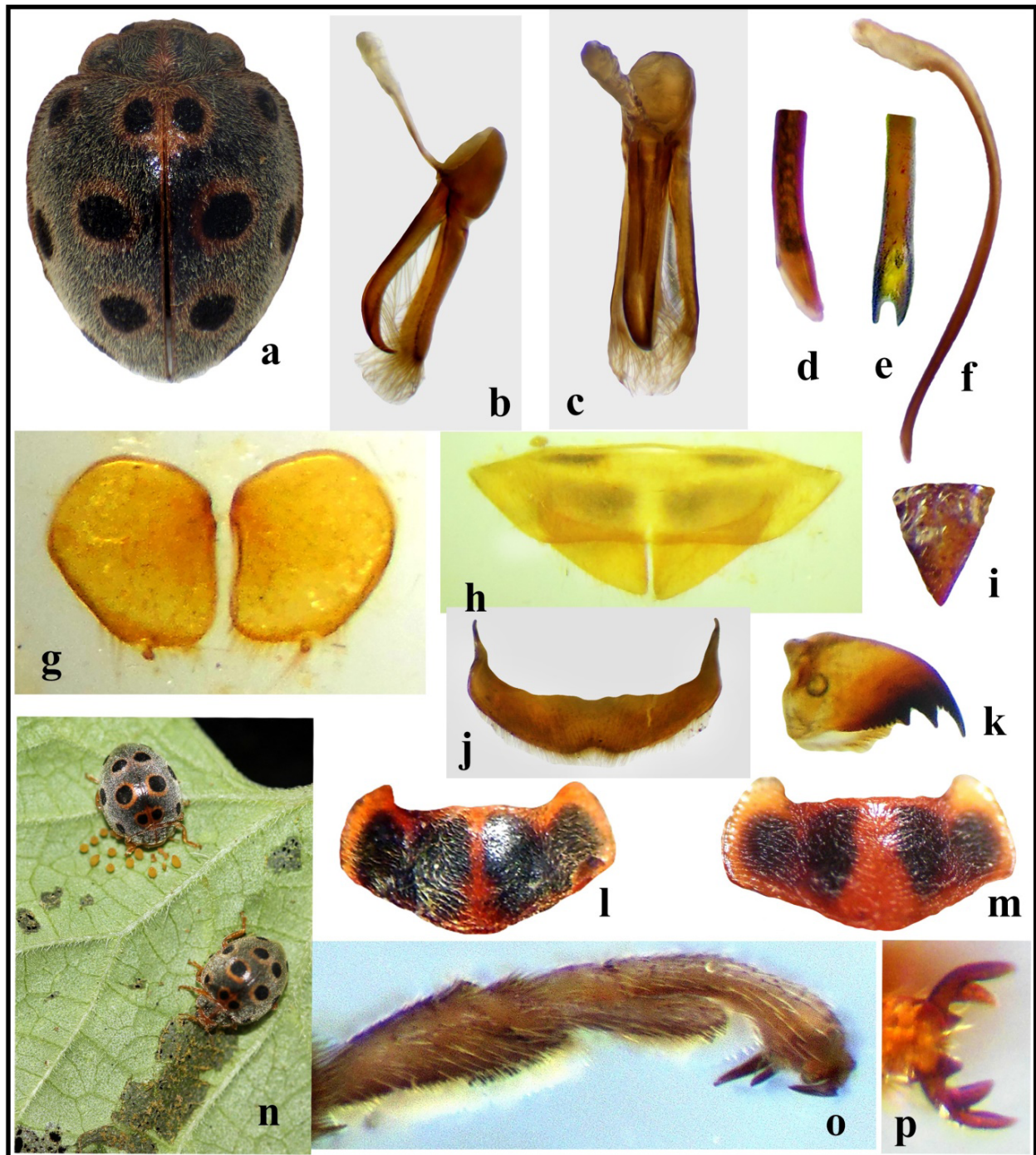

Image 2. a—*Henosepilachna nana* habitus | b—male genitalia: tegmen lateral view | c—tegmen ventral view | d—penis tip- lateral view | e—penis tip- ventral view | f—penis | g—female coxites | h—6th abdominal sternite of female | i— scutellum | j—6th abdominal sternite of male | k—mandible | l,m—pronotum | n—feeding adults | o—tarsi | p—tarsal claw. © Priyanka Patil.

present study, *H. nana* specimens were observed on the leaves of pumpkin, cucumber, and karit fruit plant which are additional host records.

A recent study on DNA sequence data and phylogenetic tree of *Henosepilachna* species includes five species (Poorani et al. 2021) excluding species *H.*

nana. Therefore, the COI gene sequence of *H. nana* is becoming available in the NCBI database for the first time. The present consensus tree arrangement shows the co-evolution of species from common ancestors. When the phylogenetic tree of *H. nana* was constructed using COI gene sequences of eleven species of the

Henosepilachna genus and one outgroup *Epilachina* sp. from the same family from NCBI's database. The species *H. nana* shows variation among its congeners.

REFERENCES

- Boopathi, T., S.B. Singh, S.K. Dutta, V. Dayal, A.R. Singh, S. Chowdhury, Y. Ramakrishna, R. Aravintharaj, I. Shakuntata & K. lalhraipuii (2020). *Harmonia sedecimnotata* (F.): Predatory potential, biology, life table, molecular characterization and field evaluation against *Aphis gossypii* Glover. *Scientific Reports* 10: 3079.
- Borowski, T. (2020). World Inventory of Beetles of the Subfamily Epilachninae Mulsant, 1846 (Coleoptera: Coccinellidae). Check list from 1758 to 2003. *World News of Natural Sciences* 30(1): 1–74.
- Bustamante-Navarrete, A.A., A.D. Oroz-Ramos, A. Elme-Tumpay, E.L. Marquina-Montesinos & E. Yabar-Landa (2018). New records of epilachnine lady-beetles (Coleoptera, Coccinellidae, Coccinellinae) of Peru. *Check List* 14(1): 81–85.
- Edgar, R.C. (2004). MUSCLE: a multiple sequence alignment method with reduced time and space complexity. *BMC Bioinformatics* 5: 113–131.
- Felsenstein, J. (1981). Evolutionary trees from DNA sequences: a maximum likelihood approach. *Journal of Molecular Evolution* 17: 368–376. <https://doi.org/10.1007/BF01734359>
- Giorgi, J.A., N.J. Vandenberg, J.V. McHugh, J.A. Forrester, S.A. Slipinski, K.B. Miller, L.R. Shapiro & M.F. Whiting (2009). The evolution of food preference in Coccinellidae. *Biological Control* 51: 215–231.
- Gordon, R.D. (1975). A revision of the Epilachninae of the Western hemisphere (Coleoptera: Coccinellidae). *Technical Bulletin No 1493*.
- Gordon, R.D. (1985). Additions and corrections to the classifications Western hemisphere Epilachna (Coleoptera: Coccinellidae). *Revista Colombiana de Entomología* 11(1): 33–35.
- Gu, X., Y.X. Fu & W.H. Li (1995). Maximum likelihood estimation of the heterogeneity of substitution rate among nucleotide sites. *Molecular Biology and Evolution* 12: 546–557. <https://doi.org/10.1093/oxfordjournals.molbev.a040235>
- Hebert, P.D.N., E.H. Penton, J.M. Burns, D.H. Janzen & W. Hallwachs (2004). Ten species in one: DNA barcoding reveals cryptic species in the neotropical skipper butterfly *Astrartes fulgerator*. *Proceedings of National Academy of Sciences of the United States of America* 101(41): 14812–14817. <https://doi.org/10.1073/pnas.0406166101>
- Jadwiszczak, A.S. & P. Wegrzynowicz (2003). World Catalogue of Coccinellidae, Part I – *Epilachninae*. MANTIS, Olsztyn.
- Kapur, A.P. (1950). A note on *Epilachna ocellata* Redt. (Coleoptera: Coccinellidae), with description of three species hitherto confused with it. *Records of the Indian Museum* XLVIII: 17–29.
- Katoh, T., S. Koji, T.A. Ishida, K.W. Matsubayashi, S. Kahono, N. Kobayashi, K. Furukawa, B.T. Viet, J. Vasconcellos-Neto, C.N. Lange, G. Goergen, S. Nakano, N.N. Li, G.Y. Yu & H. Katakura (2014). Phylogeny of *Epilachna*, *Henosepilachna*, and some minor genera of phytophagous Ladybird Beetles (Coleoptera: Coccinellidae: Coccinellinae: Epilachnini), with an analysis of ancestral biogeography and host-plant utilization. *Zoological Science* 31(12): 820–830.
- Kumar, S., G. Stecher & K. Tamura (2016). MEGA7: molecular evolutionary genetics analysis version 7.0 for bigger datasets. *Molecular Biology and Evolution* 33(7): 1870–1874.
- Lanave, C., G. Preparata, C. Saccone & G. Serio (1984). A new method for calculating evolutionary substitution rates. *Journal of Molecular Evolution* 20: 86–93. <https://doi.org/10.1007/BF02101990>
- Li, C.S. & E.F. Cook (1961). The Epilachninae of Taiwan (Col.: Coccinellidae). *Pacific Insects* 3 (1): 31–91.
- Li, C.S. (1993). Review of the Australian Epilachninae (Coleoptera: Coccinellidae). *Australian Journal of Entomology* 32(3): 209–224.
- Miller, M.A., W. Pfeiffer & T. Schwartz (2010). Creating the CIPRES Science Gateway for inference of large phylogenetic trees. In: Proceedings of the Gateway Computing Environments Workshop (GCE), 14 Nov. 2010, New Orleans, LA: 1–8. <https://doi.org/10.1109/GCE.2010.5676129>
- Poorani, J. (2012). Updated checklist of Indian Co.cccinellidae. *Working Paper* (Researchgate): 1–90. <https://doi.org/10.13140/RG.2.1.1216.0403>
- Poorani, J., R.G. Booth, R.G. Gracy & C. Anuradha (2021). Immature stages, host plants and natural enemies of *Henosepilachna implicata* (Mulsant) (Coleoptera: Coccinellidae) with DNA sequence data and a new synonym and notes on some Indian species of Epilachnini. *Zootaxa* 4970(3): 533–546.
- Seago, A.E., J.A. Giorgi, J. Li & A. Slipinski (2011). Phylogeny, classification and evolution of Ladybird beetles (Coleoptera: Coccinellidae) based on simultaneous analysis of molecular and morphological data. *Molecular Phylogenetics and Evolution* 60: 137–151.
- Slipinski, A. (2013). *Australian ladybird beetles (Coleoptera: Coccinellidae): their biology and classification*. CSIRO publishing, 772 pp.
- Stamatakis, A. (2014). The RAxML v8.1.X Manual. Heidelberg Institute for Theoretical Studies. <http://www.exelixis-lab.org>. Accessed on 21 November 2018.
- Szawaryn, K. & W. Tomaszewska (2014). A contribution to *Macrolasia* Weise (Coleoptera: Coccinellidae: Epilachnini). *Zootaxa* 3780(3): 577–584.
- Szawaryn, K. (2011). A new species of *Henosepilachna* (Coleoptera: Coccinellidae: Epilachnini) from New Guinea. *Annales Zoologici (Warszawa)* 64(4): 685–689.
- Szawaryn, K., L. Bocak, A. Slipinski, H.E. Escalona & W. Tomaszewska (2015). Phylogeny and evolution of phytophagous ladybird beetles (Coleoptera: Coccinellidae: Epilachnini), with recognition of new genera. *Systematic Entomology* 40: 547–569.
- Tomaszewska, W. & K. Szawaryn (2016). Epilachnini (Coleoptera: Coccinellidae) – A Revision of the World Genera. *Journal of Insect Science* 16(1): 1–91. <https://doi.org/10.1093/jisesa/iew082>
- Wilson, J.J. (2012). DNA Barcodes for Insects, p. 17–46. In: Kress W. & D. Erickson (eds.). DNA Barcodes. Methods in Molecular Biology (Methods and Protocols). Humana Press, Totowa, NJ. 858. https://doi.org/10.1007/978-1-61779-591-6_3



Dr. George Mathew, Kerala Forest Research Institute, Peechi, India
Dr. John Noyes, Natural History Museum, London, UK
Dr. Albert G. Orr, Griffith University, Nathan, Australia
Dr. Sameer Padhye, Katholieke Universiteit Leuven, Belgium
Dr. Nancy van der Poorten, Toronto, Canada
Dr. Kareen Schnabel, NIWA, Wellington, New Zealand
Dr. R.M. Sharma, (Retd.) Scientist, Zoological Survey of India, Pune, India
Dr. Manju Siliwal, WILD, Coimbatore, Tamil Nadu, India
Dr. G.P. Sinha, Botanical Survey of India, Allahabad, India
Dr. K.A. Subramanian, Zoological Survey of India, New Alipore, Kolkata, India
Dr. P.M. Sureshan, Zoological Survey of India, Kozhikode, Kerala, India
Dr. R. Varatharajan, Manipur University, Imphal, Manipur, India
Dr. Eduard Vives, Museu de Ciències Naturals de Barcelona, Terrassa, Spain
Dr. James Young, Hong Kong Lepidopterists' Society, Hong Kong
Dr. R. Sundararaj, Institute of Wood Science & Technology, Bengaluru, India
Dr. M. Nithyanandan, Environmental Department, La Ala Al Kuwait Real Estate. Co. K.S.C., Kuwait
Dr. Himender Bharti, Punjabi University, Punjab, India
Mr. Purnendu Roy, London, UK
Dr. Saito Motoki, The Butterfly Society of Japan, Tokyo, Japan
Dr. Sanjay Sondhi, TITLI TRUST, Kalpavriksh, Dehradun, India
Dr. Nguyen Thi Phuong Lien, Vietnam Academy of Science and Technology, Hanoi, Vietnam
Dr. Nitin Kulkarni, Tropical Research Institute, Jabalpur, India
Dr. Robin Wen Jiang Ngiam, National Parks Board, Singapore
Dr. Lionel Monod, Natural History Museum of Geneva, Genève, Switzerland.
Dr. Asheesh Shivam, Nehru Gram Bharti University, Allahabad, India
Dr. Rosana Moreira da Rocha, Universidade Federal do Paraná, Curitiba, Brasil
Dr. Kurt R. Arnold, North Dakota State University, Saxony, Germany
Dr. James M. Carpenter, American Museum of Natural History, New York, USA
Dr. David M. Claborn, Missouri State University, Springfield, USA
Dr. Kareen Schnabel, Marine Biologist, Wellington, New Zealand
Dr. Amazonas Chagas Júnior, Universidade Federal de Mato Grosso, Cuiabá, Brasil
Mr. Monsoon Yjoti Gogoi, Assam University, Silchar, Assam, India
Dr. Heo Chong Chin, Universiti Teknologi MARA (UiTM), Selangor, Malaysia
Dr. R.J. Shiel, University of Adelaide, SA 5005, Australia
Dr. Siddharth Kulkarni, The George Washington University, Washington, USA
Dr. Priyadarsanan Dharma Rajan, ATREE, Bengaluru, India
Dr. Phil Alderslade, CSIRO Marine And Atmospheric Research, Hobart, Australia
Dr. John E.N. Veron, Coral Reef Research, Townsville, Australia
Dr. Daniel Whitmore, State Museum of Natural History Stuttgart, Rosenstein, Germany.
Dr. Yu-Feng Hsu, National Taiwan Normal University, Taipei City, Taiwan
Dr. Keith V. Wolfe, Antioch, California, USA
Dr. Siddharth Kulkarni, The Hormiga Lab, The George Washington University, Washington, D.C., USA
Dr. Tomas Ditrich, Faculty of Education, University of South Bohemia in Ceske Budejovice, Czech Republic
Dr. Mihaly Foldvari, Natural History Museum, University of Oslo, Norway
Dr. V.P. Niyal, Wildlife Institute of India, Dehradun, Uttarakhand 248001, India
Dr. John T.D. Caleb, Zoological Survey of India, Kolkata, West Bengal, India
Dr. Priyadarsanan Dharma Rajan, Ashoka Trust for Research in Ecology and the Environment (ATREE), Royal Enclave, Bangalore, Karnataka, India

Fishes

Dr. Neelesh Dahanukar, IISER, Pune, Maharashtra, India
Dr. Topiltzin Contreras MacBeath, Universidad Autónoma del estado de Morelos, México
Dr. Heok Hee Ng, National University of Singapore, Science Drive, Singapore
Dr. Rajeev Raghavan, St. Albert's College, Kochi, Kerala, India
Dr. Robert D. Sluka, Chiltern Gateway Project, A Rocha UK, Southall, Middlesex, UK
Dr. E. Vivekanandan, Central Marine Fisheries Research Institute, Chennai, India
Dr. Davor Zanella, University of Zagreb, Zagreb, Croatia
Dr. A. Biju Kumar, University of Kerala, Thiruvananthapuram, Kerala, India
Dr. Akhilesh K.V., ICAR-Central Marine Fisheries Research Institute, Mumbai Research Centre, Mumbai, Maharashtra, India
Dr. J.A. Johnson, Wildlife Institute of India, Dehradun, Uttarakhand, India
Dr. R. Ravinesh, Gujarat Institute of Desert Ecology, Gujarat, India

Amphibians

Dr. Sushil K. Dutta, Indian Institute of Science, Bengaluru, Karnataka, India
Dr. Annemarie Ohler, Muséum national d'Histoire naturelle, Paris, France

Reptiles

Dr. Gernot Vogel, Heidelberg, Germany
Dr. Raju Vyas, Vadodara, Gujarat, India
Dr. Pritpal S. Soorae, Environment Agency, Abu Dhabi, UAE.
Prof. Dr. Wayne J. Fuller, Near East University, Mersin, Turkey
Prof. Chandrashekher U. Rivonker, Goa University, Taleigao Plateau, Goa, India
Dr. S.R. Ganesh, Chennai Snake Park, Chennai, Tamil Nadu, India
Dr. Himansu Sekhar Das, Terrestrial & Marine Biodiversity, Abu Dhabi, UAE

Birds

Dr. Hem Sagar Baral, Charles Sturt University, NSW Australia
Mr. H. Byju, Coimbatore, Tamil Nadu, India
Dr. Chris Bowden, Royal Society for the Protection of Birds, Sandy, UK
Dr. Priya Davidar, Pondicherry University, Kalapet, Puducherry, India
Dr. J.W. Duckworth, IUCN SSC, Bath, UK
Dr. Rajah Jayapal, SACON, Coimbatore, Tamil Nadu, India
Dr. Rajiv S. Kalsi, M.L.N. College, Yamuna Nagar, Haryana, India
Dr. V. Santharam, Rishi Valley Education Centre, Chittoor Dt., Andhra Pradesh, India
Dr. S. Balachandran, Bombay Natural History Society, Mumbai, India
Mr. J. Praveen, Bengaluru, India
Dr. C. Srinivasulu, Osmania University, Hyderabad, India
Dr. K.S. Gopi Sundar, International Crane Foundation, Baraboo, USA
Dr. Gombobaatar Sundev, Professor of Ornithology, Ulaanbaatar, Mongolia
Prof. Reuven Yosef, International Birding & Research Centre, Eilat, Israel
Dr. Taej Mundkur, Wetlands International, Wageningen, The Netherlands
Dr. Carol Inskipp, Bishop Auckland Co., Durham, UK
Dr. Tim Inskipp, Bishop Auckland Co., Durham, UK
Dr. V. Gokula, National College, Tiruchirappalli, Tamil Nadu, India
Dr. Arkady Lelej, Russian Academy of Sciences, Vladivostok, Russia
Dr. Simon Dowell, Science Director, Chester Zoo, UK
Dr. Mário Gabriel Santiago dos Santos, Universidade de Trás-os-Montes e Alto Douro, Quinta de Prados, Vila Real, Portugal
Dr. Grant Connette, Smithsonian Institution, Royal, VA, USA
Dr. M. Zafar-ul Islam, Prince Saud Al Faisal Wildlife Research Center, Taif, Saudi Arabia

Mammals

Dr. Giovanni Amori, CNR - Institute of Ecosystem Studies, Rome, Italy
Dr. Anwaruddin Chowdhury, Guwahati, India
Dr. David Mallon, Zoological Society of London, UK
Dr. Shomita Mukherjee, SACON, Coimbatore, Tamil Nadu, India
Dr. Angie Appel, Wild Cat Network, Germany
Dr. P.O. Nameer, Kerala Agricultural University, Thrissur, Kerala, India
Dr. Ian Redmond, UNEP Convention on Migratory Species, Lansdown, UK
Dr. Heidi S. Riddle, Riddle's Elephant and Wildlife Sanctuary, Arkansas, USA
Dr. Karin Schwartz, George Mason University, Fairfax, Virginia.
Dr. Lala A.K. Singh, Bhubaneswar, Orissa, India
Dr. Mewa Singh, Mysore University, Mysore, India
Dr. Paul Racey, University of Exeter, Devon, UK
Dr. Honnavalli N. Kumara, SACON, Anaikatty P.O., Coimbatore, Tamil Nadu, India
Dr. Nishith Dharaiya, HNG University, Patan, Gujarat, India
Dr. Spartaco Gippoliti, Socio Onorario Società Italiana per la Storia della Fauna "Giuseppe Altobello", Rome, Italy
Dr. Justus Joshua, Green Future Foundation, Tiruchirappalli, Tamil Nadu, India
Dr. H. Raghuram, The American College, Madurai, Tamil Nadu, India
Dr. Paul Bates, Harison Institute, Kent, UK
Dr. Jim Sanderson, Small Wild Cat Conservation Foundation, Hartford, USA
Dr. Dan Challenger, University of Kent, Canterbury, UK
Dr. David Mallon, Manchester Metropolitan University, Derbyshire, UK
Dr. Brian L. Cypher, California State University-Stanislaus, Bakersfield, CA
Dr. S.S. Talmale, Zoological Survey of India, Pune, Maharashtra, India
Prof. Karan Bahadur Shah, Budhanilakantha Municipality, Kathmandu, Nepal
Dr. Susan Cheyne, Borneo Nature Foundation International, Palangkaraja, Indonesia
Dr. Hemanta Kafley, Wildlife Sciences, Tarleton State University, Texas, USA

Other Disciplines

Dr. Aniruddha Belsare, Columbia MO 65203, USA (Veterinary)
Dr. Mandar S. Paingankar, University of Pune, Pune, Maharashtra, India (Molecular)
Dr. Jack Tordoff, Critical Ecosystem Partnership Fund, Arlington, USA (Communities)
Dr. Ulrike Streicher, University of Oregon, Eugene, USA (Veterinary)
Dr. Hari Balasubramanian, EcoAdvisors, Nova Scotia, Canada (Communities)
Dr. Rayanna Hellem Santos Bezerra, Universidade Federal de Sergipe, São Cristóvão, Brazil
Dr. Jamie R. Wood, Landcare Research, Canterbury, New Zealand
Dr. Wendy Collinson-Jonker, Endangered Wildlife Trust, Gauteng, South Africa
Dr. Rajeshkumar G. Jani, Anand Agricultural University, Anand, Gujarat, India
Dr. O.N. Tiwari, Senior Scientist, ICAR-Indian Agricultural Research Institute (IARI), New Delhi, India
Dr. L.D. Singla, Guru Angad Dev Veterinary and Animal Sciences University, Ludhiana, India
Dr. Rupika S. Rajakaruna, University of Peradeniya, Peradeniya, Sri Lanka
Dr. Bahar Baviskar, Wild-CER, Nagpur, Maharashtra 440013, India

Reviewers 2019–2021

Due to paucity of space, the list of reviewers for 2018–2020 is available online.

The opinions expressed by the authors do not reflect the views of the Journal of Threatened Taxa, Wildlife Information Liaison Development Society, Zoo Outreach Organization, or any of the partners. The journal, the publisher, the host, and the partners are not responsible for the accuracy of the political boundaries shown in the maps by the authors.

Journal of Threatened Taxa is indexed/abstracted in Bibliography of Systematic Mycology, Biological Abstracts, BIOSIS Previews, CAB Abstracts, EBSCO, Google Scholar, Index Copernicus, Index Fungorum, JournalSeek, National Academy of Agricultural Sciences, NewJour, OCLC WorldCat, SCOPUS, Stanford University Libraries, Virtual Library of Biology, Zoological Records.

NAAS rating (India) 5.64

Print copies of the Journal are available at cost. Write to:
The Managing Editor, JoTT,
c/o Wildlife Information Liaison Development Society,
43/2 Varadarajulu Nagar, 5th Street West, Ganapathy, Coimbatore,
Tamil Nadu 641006, India
ravi@threatenedtaxa.org



www.threatenedtaxa.org

OPEN ACCESS



The Journal of Threatened Taxa (JoTT) is dedicated to building evidence for conservation globally by publishing peer-reviewed articles online every month at a reasonably rapid rate at www.threatenedtaxa.org. All articles published in JoTT are registered under [Creative Commons Attribution 4.0 International License](https://creativecommons.org/licenses/by/4.0/) unless otherwise mentioned. JoTT allows unrestricted use, reproduction, and distribution of articles in any medium by providing adequate credit to the author(s) and the source of publication.

ISSN 0974-7907 (Online) | ISSN 0974-7893 (Print)

March 2023 | Vol. 15 | No. 3 | Pages: 22771–22926

Date of Publication: 26 March 2023 (Online & Print)

DOI: 10.11609/jott.2023.15.3.22771-22926

Article

Documenting butterflies with the help of citizen science in Darjeeling-Sikkim Himalaya, India

– Aditya Pradhan, Rohit George & Sailendra Dewan, Pp. 22771–22790

Communications

Determinants of diet selection by Blackbuck *Antelope cervicapra* at Point Calimere, southern India: quality also matters

– Selvarasu Sathishkumar, Subhasish Arandhara & Nagarajan Baskaran, Pp. 22791–22802

An update on the conservation status of Tibetan Argali *Ovis ammon hodgsoni* (Mammalia: Bovidae) in India

– Munib Khanyari, Rigzen Dorjay, Sherab Lobzang, Karma Sonam & Kulbhushansingh Ramesh Suryawanshi, Pp. 22803–22812

An annotated checklist of the avifauna of Karangadu mangrove forest, Ramanathapuram, Tamil Nadu, with notes on the site's importance for waterbird conservation

– H. Byju, N. Raveendran, S. Ravichandran & R. Kishore, Pp. 22813–22822

Habitats and nesting habits of Streaked Weaver *Ploceus manyar* in select wetlands in the northern districts of Tamil Nadu, India

– M. Pandian, Pp. 22823–22833

Genetic evidence on the occurrence of *Channa harcourtbutleri* (Annandale, 1918) in Eastern Ghats, India: first report from mainland India

– Boni Amin Laskar, Harikumar Adimalla, Shantanu Kundu, Deepa Jaiswal & Kailash Chandra, Pp. 22834–22840

Redefining *Pallisentis ophiocephali* (Thapar, 1930) Baylis, 1933 from two freshwater fishes of Channidae family of Hooghly District, West Bengal, India

– Prabir Banerjee & Biplob Kumar Modak, Pp. 22841–22849

A new termite species of the genus *Bulbitermes* (Blattodea: Isoptera: Termitidae) from Meghalaya, India

– Khired Sankar Das & Sudipta Choudhury, Pp. 22850–22858

First report of the beetle *Henosepilachna nana* (Kapur, 1950) (Coleoptera: Coccinellidae) from Maharashtra with special reference to molecular phylogeny and host plants

– Priyanka B. Patil & Sunil M. Gaikwad, Pp. 22859–22865

Assessment of population, habitat, and threats to *Cycas pectinata* Buch.-Ham. (Cycadaceae), a vulnerable cycad in Bhutan

– Sonam Tobgay, Tenjur Wangdi, Karma Wangchuck, Jamyang Dolkar & Tshering Nidup, Pp. 22866–22873

Ecological niche modeling to find potential habitats of *Vanda thwaitesii*, a notified endangered orchid of Western Ghats, India

– S. William Decruse, Pp. 22874–22882

Occurrence of opportunistic invasive macroalgal genus *Caulerpa* and *Halimeda opuntia* in coral reefs of Gulf of Mannar

– Chatragadda Ramesh, Koushik Sadhukhan, T. Shunmugaraj & M.V. Ramana Murthy, Pp. 22883–22888

Short Communications

Diversity of bees in two crops in an agroforestry ecosystem in Kangsabati South Forest Division, Purulia, West Bengal, India

– Pallabi Das & V.P. Uniyal, Pp. 22889–22893

An extended distribution and rediscovery of *Rhynchosia suaveolens* (L.f.) DC. (Fabaceae) for Maharashtra, India

– Ajay K. Mishra, Vedhika Gupta, Ajay V. Rajurkar, Pankaj A. Dhole & Vijay V. Wagh, Pp. 22894–22899

Notes

New distribution records of two uncommon microhylid frogs, *Melanobatrachus indicus* Beddome, 1878 and *Mysticellus franki* Garg & Biju, 2019 from Nelliampathy, Kerala, India

– Madhura Agashe, Avrajjal Ghosh, K. Dilshad, Maitreya Sil & Aniruddha Datta-Roy, Pp. 22900–22904

First record of Brilliant Flash *Rapala melida nicevillei* (Swinhoe, 1911) (Lepidoptera: Lycaenidae: Theclinae) to Meghalaya, India

– Suman Bhowmik, Atanu Bose, Jayant Ghanshyam Bhoir, Atanu Bora, Suraj Das, Shyamal Kumar Laha & Ngangom Aomoa, Pp. 22905–22907

A note on the occurrence of *Cremnochonchus conicus* (Blanford, 1870) in Mumbai, India

– Naman Kaji & Shubham Yadav, Pp. 22908–22910

***Jasminum angustifolium* (L.) Willd. var. *angustifolium* (Oleaceae): a new distribution record for West Bengal, India**

– Keya Modak & Monoranjan Chowdhury, Pp. 22911–22915

***Cyrtosia falconeri* (Hook.f.) Aver. (Orchidaceae): an addition to the flora of Jammu & Kashmir, India**

– Mushtaq Ahmed & Manjul Dhiman, Pp. 22916–22919

New distribution record of *Roridomyces cf. phyllostachydis* (Agaricales: Mycenaceae), a bioluminescent fungus from Namdapha National Park, Arunachal Pradesh, India

– Arijit Dutta, Sourav Gupta, Jayanta K. Roy & M. Firoz Ahmed, Pp. 22920–22923

Photographic evidence of bioluminescent mushroom *Mycena chlorophos* (Mycenaceae) from Goa, India

– Swanand R. Patil, Mirjoy M. Mathew, Abhijeet V. Patil, Ramesh N. Zarmekar, Pankaj R. Lad & Grenville Dcosta, Pp. 22924–22926

Publisher & Host

