

Journal of
Threatened
Taxa

Building evidence for conservation globally



Open Access

10.11609/jott.2021.13.11.19431-19674

www.threatenedtaxa.org

26 September 2021 (Online & Print)

Vol. 13 | No. 11 | Pages: 19431-19674

ISSN 0974-7907 (Online)

ISSN 0974-7893 (Print)



ISSN 0974-7907 (Online); ISSN 0974-7893 (Print)

Publisher
Wildlife Information Liaison Development Society
www.wild.zooreach.org

Host
Zoo Outreach Organization
www.zooreach.org

No. 12, Thiruvannamalai Nagar, Saravanampatti - Kalapatti Road, Saravanampatti,
Coimbatore, Tamil Nadu 641035, India
Ph: +91 9385339863 | www.threatenedtaxa.org
Email: sanjay@threatenedtaxa.org

EDITORS

Founder & Chief Editor

Dr. Sanjay Molur

Wildlife Information Liaison Development (WILD) Society & Zoo Outreach Organization (ZOO),
12 Thiruvannamalai Nagar, Saravanampatti, Coimbatore, Tamil Nadu 641035, India

Deputy Chief Editor

Dr. Neelesh Dahanukar

Noida, Uttar Pradesh, India

Managing Editor

Mr. B. Ravichandran, WILD/ZOO, Coimbatore, India

Associate Editors

Dr. Mandar Paingankar, Government Science College Gadchiroli, Maharashtra 442605, India

Dr. Ulrike Streicher, Wildlife Veterinarian, Eugene, Oregon, USA

Ms. Priyanka Iyer, ZOO/WILD, Coimbatore, Tamil Nadu 641035, India

Dr. B.A. Daniel, ZOO/WILD, Coimbatore, Tamil Nadu 641035, India

Editorial Board

Dr. Russel Mittermeier

Executive Vice Chair, Conservation International, Arlington, Virginia 22202, USA

Prof. Mewa Singh Ph.D., FASC, FNA, FNASC, FNAPsy

Ramanna Fellow and Life-Long Distinguished Professor, Biopsychology Laboratory, and
Institute of Excellence, University of Mysore, Mysuru, Karnataka 570006, India; Honorary
Professor, Jawaharlal Nehru Centre for Advanced Scientific Research, Bangalore; and Adjunct
Professor, National Institute of Advanced Studies, Bangalore

Stephen D. Nash

Scientific Illustration, Conservation International, Dept. of Anatomical Sciences, Health Sciences
Center, T-8, Room 045, Stony Brook University, Stony Brook, NY 11794-8081, USA

Dr. Fred Pluthero

Toronto, Canada

Dr. Priya Davidar

Sigur Nature Trust, Chadapatti, Mavinhalla PO, Nilgiris, Tamil Nadu 643223, India

Dr. Martin Fisher

Senior Associate Professor, Battcock Centre for Experimental Astrophysics, Cavendish
Laboratory, JJ Thomson Avenue, Cambridge CB3 0HE, UK

Dr. John Fellowes

Honorary Assistant Professor, The Kadoorie Institute, 8/F, T.T. Tsui Building, The University of
Hong Kong, Pokfulam Road, Hong Kong

Prof. Dr. Mirco Solé

Universidade Estadual de Santa Cruz, Departamento de Ciências Biológicas, Vice-coordenador
do Programa de Pós-Graduação em Zoologia, Rodovia Ilhéus/Itabuna, Km 16 (45662-000)
Salobrinho, Ilhéus - Bahia - Brasil

Dr. Rajeev Raghavan

Professor of Taxonomy, Kerala University of Fisheries & Ocean Studies, Kochi, Kerala, India

English Editors

Mrs. Mira Bhojwani, Pune, India

Dr. Fred Pluthero, Toronto, Canada

Mr. P. Ilangoan, Chennai, India

Web Maintenance

Mrs. Latha G. Ravikumar, ZOO/WILD, Coimbatore, India

Typesetting

Mr. Arul Jagadish, ZOO, Coimbatore, India

Mrs. Radhika, ZOO, Coimbatore, India

Mrs. Geetha, ZOO, Coimbatore India

Fundraising/Communications

Mrs. Payal B. Molur, Coimbatore, India

Subject Editors 2018–2020

Fungi

Dr. B. Shivaraju, Bengaluru, Karnataka, India

Dr. R.K. Verma, Tropical Forest Research Institute, Jabalpur, India

Dr. Vatsavaya S. Raju, Kakatiya University, Warangal, Andhra Pradesh, India

Dr. M. Krishnappa, Jnana Sahyadri, Kuvempu University, Shimoga, Karnataka, India

Dr. K.R. Sridhar, Mangalore University, Mangalagangothri, Mangalore, Karnataka, India

Dr. Gunjan Biswas, Vidyasagar University, Midnapore, West Bengal, India

Plants

Dr. G.P. Sinha, Botanical Survey of India, Allahabad, India

Dr. N.P. Balakrishnan, Ret. Joint Director, BSI, Coimbatore, India

Dr. Shonil Bhagwat, Open University and University of Oxford, UK

Prof. D.J. Bhat, Retd. Professor, Goa University, Goa, India

Dr. Ferdinando Boero, Università del Salento, Lecce, Italy

Dr. Dale R. Calder, Royal Ontario Museum, Toronto, Ontario, Canada

Dr. Cleofas Cervancia, Univ. of Philippines Los Baños College Laguna, Philippines

Dr. F.B. Vincent Florens, University of Mauritius, Mauritius

Dr. Merlin Franco, Curtin University, Malaysia

Dr. V. Irudayaraj, St. Xavier's College, Palayamkottai, Tamil Nadu, India

Dr. B.S. Kholia, Botanical Survey of India, Gangtok, Sikkim, India

Dr. Pankaj Kumar, Kadoorie Farm and Botanic Garden Corporation, Hong Kong S.A.R., China

Dr. V. Sampath Kumar, Botanical Survey of India, Howrah, West Bengal, India

Dr. A.J. Solomon Raju, Andhra University, Visakhapatnam, India

Dr. Vijayasankar Raman, University of Mississippi, USA

Dr. B. Ravi Prasad Rao, Sri Krishnadevaraya University, Anantpur, India

Dr. K. Ravikumar, FRLHT, Bengaluru, Karnataka, India

Dr. Aparna Watve, Pune, Maharashtra, India

Dr. Qiang Liu, Xishuangbanna Tropical Botanical Garden, Yunnan, China

Dr. Noor Azhar Mohamed Shazili, Universiti Malaysia Terengganu, Kuala Terengganu, Malaysia

Dr. M.K. Vasudeva Rao, Shiv Ranjani Housing Society, Pune, Maharashtra, India

Prof. A.J. Solomon Raju, Andhra University, Visakhapatnam, India

Dr. Mandar Datar, Agharkar Research Institute, Pune, Maharashtra, India

Dr. M.K. Janarthanam, Goa University, Goa, India

Dr. K. Karthigeyan, Botanical Survey of India, India

Dr. Errol Vela, University of Montpellier, Montpellier, France

Dr. P. Lakshminarasimhan, Botanical Survey of India, Howrah, India

Dr. Larry R. Nobilek, Montgomery Botanical Center, Miami, USA

Dr. K. Haridasan, Pallavur, Palakkad District, Kerala, India

Dr. Analinda Manila-Fajard, University of the Philippines Los Baños, Laguna, Philippines

Dr. P.A. Sinu, Central University of Kerala, Kasaragod, Kerala, India

Dr. Afroz Alam, Banasthali Vidyapith (accredited A grade by NAAC), Rajasthan, India

Dr. K.P. Rajesh, Zamorin's Guruvayurappan College, GA College PO, Kozhikode, Kerala, India

Dr. David E. Boufford, Harvard University Herbaria, Cambridge, MA 02138-2020, USA

Dr. Ritesh Kumar Choudhary, Agharkar Research Institute, Pune, Maharashtra, India

Dr. Navendu Page, Wildlife Institute of India, Chandrabani, Dehradun, Uttarakhand, India

Invertebrates

Dr. R.K. Avasthi, Rohtak University, Haryana, India

Dr. D.B. Bastawade, Maharashtra, India

Dr. Partha Pratim Bhattacharjee, Tripura University, Suryamaninagar, India

Dr. Kailash Chandra, Zoological Survey of India, Jabalpur, Madhya Pradesh, India

Dr. Ansie Dippenaar-Schoeman, University of Pretoria, Queenswood, South Africa

Dr. Rory Dow, National Museum of Natural History Naturalis, The Netherlands

Dr. Brian Fisher, California Academy of Sciences, USA

Dr. Richard Gallon, Ilandudno, North Wales, LL30 1UP

Dr. Hemant V. Ghate, Modern College, Pune, India

Dr. M. Monwar Hossain, Jahangirnagar University, Dhaka, Bangladesh

Mr. Jatishwor Singh Irungbam, Biology Centre CAS, Branišovská, Czech Republic.

Dr. Ian J. Kitching, Natural History Museum, Cromwell Road, UK

Dr. George Mathew, Kerala Forest Research Institute, Peechi, India

Dr. John Noyes, Natural History Museum, London, UK

For Focus, Scope, Aims, and Policies, visit https://threatenedtaxa.org/index.php/JoTT/aims_scope
For Article Submission Guidelines, visit <https://threatenedtaxa.org/index.php/JoTT/about/submissions>
For Policies against Scientific Misconduct, visit https://threatenedtaxa.org/index.php/JoTT/policies_various

continued on the back inside cover

Caption: Malabar Slender Loris *Loris lydekkerianus malabaricus* © Dileep Anthikkad.



Birds of Barandabhar Corridor Forest, Chitwan, Nepal

Saneer Lamichhane¹ , Babu Ram Lamichhane² , Kapil Pokharel³ , Pramod Raj Regmi⁴ ,
Tulasi Prasad Dahal⁵ , Santosh Bhattarai⁶ , Chiranjibi Prasad Pokharel⁷ , Pabitra Gotame⁸ ,
Trishna Rayamajhi⁹ , Ram Chandra Kandel¹⁰ & Aashish Gurung¹¹

^{1-7, 11} National Trust for Nature Conservation, Nepal.

⁹ Department of Natural Resources, Cornell University, USA.

^{8, 10} Ministry of Forest and Environment, Government of Nepal.

¹ saneerlamichhane@gmail.com (corresponding author), ² baburaml@gmail.com, ³ ruff_kapil@hotmail.com,
⁴ regmiprr11@gmail.com, ⁵ envoytulasi@gmail.com, ⁶ bhattarai.bcc@gmail.com, ⁷ pokhralchiran2017@gmail.com,
⁸ pabitagotame@gmail.com, ⁹ trishnarayamajhi07@gmail.com, ¹⁰ rckandel06@gmail.com, ¹¹ asis_grg@hotmail.com

Abstract: Long term monitoring of bird species was conducted in Barandabhar Corridor Forest, one of the important bird areas of Nepal (IBA). Bird species were identified by the point count method in transect surveys in two-time frames from 2002–2012 and 2015–2016 to obtain the bird species list. We compared our bird list with previously published (after 2000) checklists and compiled the updated checklist of birds of Barandabhar Corridor Forest. We documented 372 bird species belonging to 80 families in Barandabhar, including five Critically Endangered, three Endangered, eight Vulnerable, and 15 Near Threatened species. The Accipitridae family included the highest number of species (n= 32), followed by Muscicapidae (n= 30) and Anatidae (n= 18). Approximately, half of the total confirmed bird species were insectivorous. The list included 63% resident, 27% winter migratory, 7.5% summer migratory, and 2.9% passage migrant species. According to the habitat type, there were 181 species of forest, 74 species of wetland, 24 species of grassland, 70 species of open field, and 23 species of partially wetland birds. This updated checklist of bird species will serve as a reference guide for bird watchers, biodiversity researchers, and support managers for conservation effort; and can be used to track any changes in the composition of bird species in the future.

Keywords: Avifauna, checklist, IBA, transect survey, wetland birds.

Editor: Carol Inskipp, Bishop Auckland Co., Durham, UK.

Date of publication: 26 September 2021 (online & print)

Citation: Lamichhane, S., B.R. Lamichhane, K. Pokharel, P.R. Regmi, T.P. Dahal, S. Bhattarai, C.P. Pokharel, P. Gotame, T. Rayamajhi, R.C. Kandel & A. Gurung (2021). Birds of Barandabhar Corridor Forest, Chitwan, Nepal. *Journal of Threatened Taxa* 13(11): 19509–19526. <https://doi.org/10.11609/jott.6614.13.11.19509-19526>

Copyright: © Lamichhane et al. 2021. Creative Commons Attribution 4.0 International License. JoTT allows unrestricted use, reproduction, and distribution of this article in any medium by providing adequate credit to the author(s) and the source of publication.

Funding: UNDP-GEF Tiger and Rhino Landscape Conservation Project (2001-2012); Beeshazar and Associated Lakes Conservation and Community Empowerment Project (2015-2016).

Competing interests: The authors declare no competing interests.

Author details: Saneer Lamichhane, Santosh Bhattarai, Tulasi Prasad Dahal, Aashish Gurung: Conservation Officer, National Trust for Nature Conservation. Babu Ram Lamichhane: Office Incharge, National Trust for Nature Conservation-Biodiversity Conservation Center. Kapil Pokharel: Wildlife Technician, National Trust for Nature Conservation-Biodiversity Conservation Center. Pramod Raj Regmi: Natural Resource Conservation Assistant, National Trust for Nature Conservation. Chiranjibi Prasad Pokharel: Project Manager, National Trust for Nature Conservation. Pabitra Gotame: Ranger, Ministry of Forest and Environment, Government of Nepal. Trishna Rayamajhi: Graduate Student, Cornell University, USA. Ram Chandra Kandel: Secretary, Ministry of Industry, Tourism, Forests and Environment, Province No.2, Nepal

Author contributions: SL, BRL, RCK, CP: conceptualize the study; SL, BRL, TPD, SB, AG, KP, PG, TR: conducted the field survey of 2015 and 2016 and compiled the rest data; SL, BRL: finalized the manuscript; RCK, CP, BRL: supervised the study

Acknowledgements: We would like to acknowledge the financial support of UNDP – GEF (Tiger and Rhino Landscape Conservation project (project period: 2001–2012) and Beeshazar and Associated Lakes Conservation and Community Empowerment Project (project period: 2015–2016) to study the biodiversity of the Barandabhar Corridor Forest. We appreciate the support of Mr. Ram Kumar Aryal, former office-in-charge, NTNC-BCC to prepare the bird checklist. We also thank all the wildlife technicians of NTNC-BCC for their continuous risky frontline support in wildlife research.



INTRODUCTION

Nepal is a biodiversity hotspot supporting 9.5% of the world's bird species, i.e., 886 species (DNPWC & BCN 2019). Birds are one of the most studied groups in Nepal, and information on birds is well documented in the form of field guides and reference books (Inskipp et al. 2013). The status and distribution of birds in Nepal has been studied by various researchers (e.g., Fleming et al. 1976; Inskipp & Inskipp 1985; Cocker & Inskipp 1988; Inskipp & Inskipp 1991; Baral et al. 1996; Baral & Inskipp 2004; Inskipp & Inskipp 2012; Baral et al. 2012; Grimmett et al. 2016; Inskipp et al. 2017). In Nepal, wetland birds are the only vertebrate taxon that have been monitored every year since 1987. This survey has gained attention as the mid-winter water bird count (Baral 2009). Such long-term studies on birds and their associated habitats have become pivotal in the designation of Important Bird and Biodiversity Areas (IBAs) in Nepal. Nepal now has 32 IBAs listed (27 declared and 5 proposed with IBA codes) (BCN 2020). One of these IBAs is the Barandabhar Corridor Forest (BCF), which is important for bird conservation. Beeshazar and adjacent lakes are located to the south of the BCF and were designated as a Ramsar Site (Site no. 1313) in 2003.

The global loss of biodiversity is continuing at an alarming rate and increasing anthropogenic impacts are exacerbating the trend of species loss. Despite a significant increase in conservation activities, the rate of loss of species has not decreased (Butchart 2010; Schrauth & Wink 2018). In addition, there are staggering losses of birds in the world (Dirzo 2014; Hallmann et al. 2017; Rosenberg 2019). To monitor and document environmental health and ecosystem integrity such as food availability, birds act as indicator species because they are easy to detect and observe, widely distributed, cover different levels of ecological pyramids, and the links among bird communities, vegetal associations and territory have been clearly demonstrated (Petty & Avery 1990; Padoa-Schioppa et al. 2006; Schrauth & Wink 2018; Rosenberg 2019). Hence, it is necessary for long-term monitoring and to keep baseline records of bird species. The previous studies by Adhikari et al. (2000, 2018) of birds and wetland birds in BCF were of short duration and have missed many bird species.

BCF, representing the IBA, lacks an updated checklist prepared from long-term monitoring of birds. Our study attempted to fill the gap of previous studies by providing the most recent data with revised nomenclature, vernacular names for public awareness including long-term data from 2002–2012 and 2015–2016 along with a

checklist of birds of BCF from other studies after 2000. This checklist will serve as a reference for researchers, conservationists, planners, and bird enthusiasts.

Study Area

Barandabhar Corridor Forest (BCF) covers 87.9 km² areas in the north of Chitwan National Park (CNP). It is the only remaining forest patch in Nepal that connects CNP with the Mahabharat range in the north (Bhattarai & Basnet 2004; Lamichhane et al. 2018). BCF has a subtropical climate with winter, spring, and monsoon seasons (Bhattarai 2003). The area of BCF is dominated by Sal *Shorea robusta* forest and partly by riverine and mixed hardwood forest (Bhattarai 2003; NTNC 2003). This forest acts as a migratory route for different bird species (Adhikari et al. 2000, 2018).

The East-West highway (Mahendra Highway) bisects this corridor. The southern part falls under the buffer zone of Chitwan National Park and is guarded by the Nepali army (Lamichhane et al. 2018). Human disturbance is relatively low in the southern part. The northern part falls under the jurisdiction of the Divisional Forest Office, Chitwan and is managed as a protected forest. Despite its legal status of protected forest, human pressure in this part is relatively high due to the dependence of local communities on forest resources such as fodder, fuelwood, timber, grazing, NTFPs, and lack of strong enforcement. BCF is surrounded by heavily populated settlements of municipalities, namely, Ratnanagar Municipality on the east, Kalika on the north-east, and Bharatpur metropolitan city in the west (Figure 1). This has added human-pressure to this corridor and timely consideration for the conservation and management of BCF is needed.

METHODS

Bird species present in BCF were assessed by recording direct sightings. The survey was conducted by a team of experts and field staff of the National Trust for Nature Conservation (NTNC) in two-time frames: 2002–2012 and 2015–2016. NTNC in collaboration with the Divisional Forest Office and Chitwan National Park Office administered both surveys by mobilizing field technicians and researchers. Six survey routes of length ~6 to 11 km were set for the bird survey from 2002 to 2012. For 2015 to 2016, the number of transects were increased to 16 with a length of ~4 to 8 km and changed the orientation of the transects to a cross-section of the corridor (Figure 1). The transects were designed

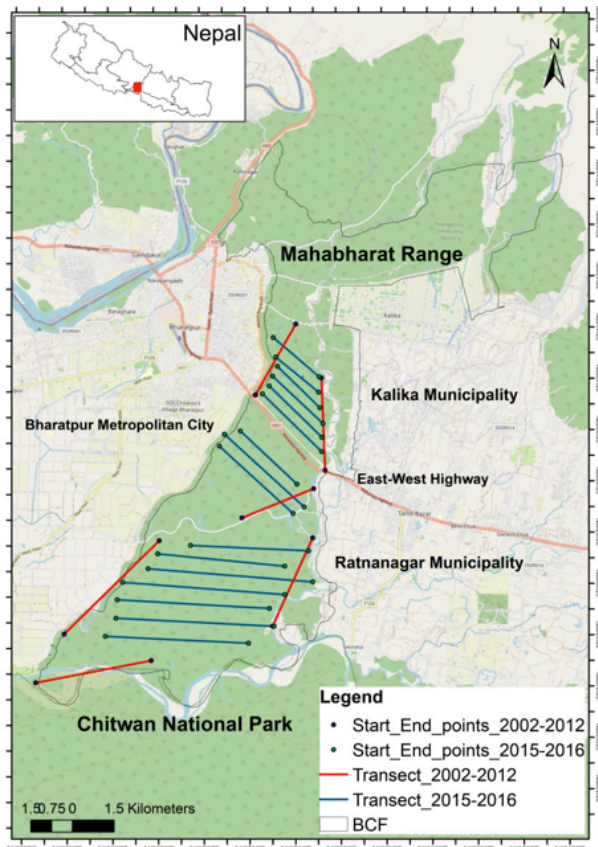

Figure 1. Transects set to identify bird species of Barandabhar Corridor Forest.

to cover all habitat types (wetlands, grasslands, open areas, forest) of BCF. At each starting point and at every 250 m throughout the transect, there was a minute disturbance pause and five-minute observation pause to sight the birds. Bushnell binoculars (8 x 42) were used to sight the birds. Every year, pre-monsoon (March–April) and post-monsoon (October–November) surveys were conducted to detect the summer and winter visitors, respectively. Since the activities of the birds are high in the morning period, we chose the survey time from 0700 to 0900 h. Only one transect was surveyed each day to limit the research in the morning (0700–0900 h). For long transects (>4 km), we either mobilized multiple groups of the surveyors (3–4 surveyors/group on foot) or the same team surveyed on multiple days depending on the length of the transect. For example, an 11-km transect was surveyed in three days (average 4 km transect survey in a day in two hours survey period). The survey in a transect was continued the next day from the point it was left in the previous day. The total number of bird species encountered was recorded in this period. We also collated the bird checklist previously published

(Adhikari et al. 2000, 2018) to prepare the updated bird checklist. We only included bird records after 2000.

RESULTS

BCF was found to support 372 bird species belonging to 20 orders and 80 families (Annexe 1) with a total survey effort of 1,506 km. A total of 287 species was recorded during the survey of 2002–2012 and an additional 39 species were detected during 2015–2016. Twenty species recorded during 2002–2012 were not found during 2015–2016 surveys. In addition, the bird checklists of Adhikari et al. (2000, 2018) included 12 and 6 bird species, respectively, which were not recorded during our survey (2002–2012 and 2015–16) in Barandabhar. In November 2019, Great White Pelicans *Pelecanus onocrotalus* were spotted in BCF (Kathmandu Post 2019) which is also included in our checklist. Accipitridae family consisted of the highest number

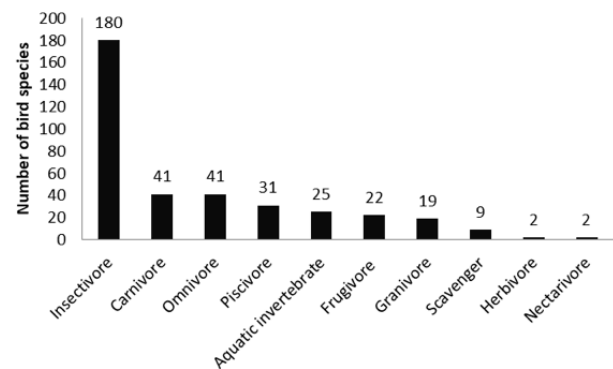

Figure 2. Foraging guild of bird species of Barandabhar Corridor Forest.

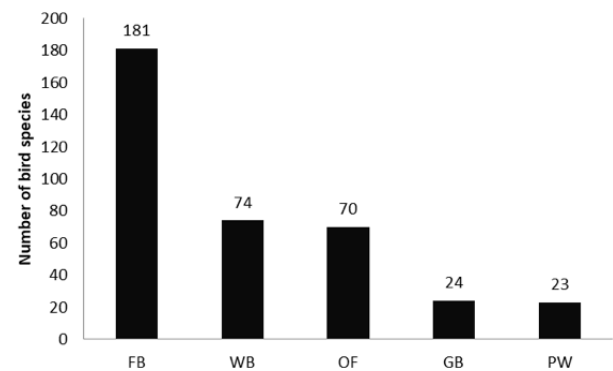

Figure 3. Habitat types and number of bird species of Barandabhar Corridor Forest. FB—Forest Bird | WB—Wetland bird | GB—Grassland bird | OF—Open Field bird | PW—Partially water bird (near water habitat).

Table 1. IUCN status and migration group of bird species of Barandabhar Corridor Forest.

Migration group	CR	EN	VU	NT	LC	Total
Passage				2	9	11
Resident	3		6	10	215	234
Summer migratory					28	28
Winter migratory	2	3	2	3	89	99
Total	5	3	8	15	341	372

CR—Critically endangered | EN—Endangered | VU—Vulnerable | NT—Near Threatened | LC—Least Concern.

of species ($n=32$) followed by Muscicapidae ($n=30$), and Anatidae ($n=18$). According to the foraging guild, insectivorous bird species were highest ($n=180$ species) followed by equal number of carnivorous ($n=41$) and omnivorous ($n=41$) species (Figure 2). Out of the total bird species recorded, 62.9%, 26.6%, 7.5%, and 2.9% of bird species of BCF are resident (R), winter migrants (W), summer migrants (S), and passage migrants (P), respectively (Table 1). The bird list also includes globally threatened species: five Critically Endangered, three Endangered, eight Vulnerable, and 15 Near Threatened species. In CITES enlisted categories, we recorded a single bird species each in CITES I and CITES III, and 53 bird species in CITES II category. According to the habitat type, there were 181 bird species of forest, 74 species of wetland, 24 species of grassland, 70 species of open field, and 23 species of partially wetland birds (Figure 3). The checklist is presented in Annexe 1.

DISCUSSION

Our study reported a high diversity of bird species in Barandabhar including 16 globally threatened species (Critically Endangered, Endangered, and Vulnerable) which further justifies the stronghold of its IBA status. The proximity to Chitwan National Park, one of the global biodiversity hotspots may have contributed to the high species diversity of birds. The southern portion (south of the highway of BCF) is the buffer zone of CNP and includes the Ramsar listed Beeshazar and associated lakes. CNP has a total of 544 recorded bird species (CNP 2019). As a contiguous habitat, the movement of the birds from CNP to adjoining BCF area is obvious.

Insectivorous bird species are dominant amongst the various species in BCF consisting of 48.38% of the total species. A recent study suggests that 40%

of the insect species globally are in decline due to intensification of agriculture using a large volume of pesticides and fertilizers (Hallmann et al. 2017; Douglas 2019). Schrauth & Wink (2018) stated that the decrease in insect abundance affects higher trophic levels like insectivorous birds. There is no cultivation inside BCF and human movements are also limited. We do not have data on the insect communities of BCF. However, we can hypothesize that the high number of insectivorous bird species in BCF means good insect communities are likely to be thriving in the area. Besides the insectivores, the carnivore and omnivore are the second largest group by species diversity (11% each) in BCF.

A total of nine scavenger species was recorded from BCF, of which four are Critically Endangered, and among them three are resident. BCF is immediately surrounded by municipalities with agricultural fields and pasture for livestock. The scavengers are dependent on dead wildlife/livestock in and around BCF. The use of diclofenac is detrimental to the survival of these scavengers (Oaks et al. 2004; Swan et al. 2006). So, a conservation awareness program to communities on the use of meloxicam which is an alternative for diclofenac would be a good solution for the survival of a viable population of scavengers (Swarup et al. 2007; Thapa 2009) in BCF.

BCF supports 62.9% resident, 26.6% winter migratory, 7.5% summer migratory, and 2.9% passage migrant birds. These migratory species have different breeding sites, wintering sites, and stopover sites or passage routes. These are sensitive species because a disturbance in any of these sites can cause a decline in their population. Since, BCF is a small biological corridor for migratory and passage birds, we must focus on to return the healthy breeding population so that they visit the area every year.

The transect used for the 2015–2016 surveys seems more effective because 10% more species were recorded in these two years compared to 2002–2012. Even so, the data lack the total species present in the survey of 2002–2012. This may be because the survey efforts of 2015–2016 covered 384 km compared to the survey efforts of 1,122 km during the 2002–2012 surveys.

One of the major challenges of the 21st century is to globally reduce the rate of species loss (Barnosky et al. 2011; Pimm et al. 2014; Rosenberg 2019). In order to reduce threats to existing bird diversity in BCF, the government has endorsed the Barandabhar Corridor Forest Management Plan and the Beeshazari Lake Management Plan that aim to conserve the flora and fauna and their habitat in BCF. The proper implementation and timely revision of these existing



plans and policies of BCF help to address the difficulties to protect bird diversity. Raising conservation awareness, removal of alien species, indigenous fish spawning in the wetlands, and incorporating birds as a separate chapter in management plans will help to sustain a healthy bird community in BCF.

This long-term data on bird species in BCF may act as the base-line for future reference, help in further research works, support managers for conservation efforts, and to record any changes in the composition of bird species of BCF. Despite BCF being divided into two portions, i.e., north and south portions, we believe the conservation intervention should be integrated and managed as a single ecological unit.

REFERENCES

- Adhikari, J.N., B.P. Bhattarai & T.B. Thapa (2018). Diversity and conservation threats of water birds in and around Barandabhar corridor forest, Chitwan, Nepal. *Journal of Natural History Museum* 30: 164–179.
- Adhikari, R., R. Karmacharya, Y. Adhikari & D.R. Sapkota (2000). The birds of Barandabhar. Bird Education Society. http://himalaya.socanth.cam.ac.uk/collections/inskip/2000_003.pdf Electronic version accessed 21 July 2020.
- Baral, H.S., U.R. Regmi, L.P. Poudyal & R. Acharya (2012). Status and conservation of birds in Nepal. Biodiversity Conservation in Nepal: A Success Story. Department of National Parks and Wildlife Conservation, Kathmandu.
- Baral, H.S. (2009). Updated status of Nepal's wetland birds. *Banko Janakari* February (special issue): 30–35. <https://doi.org/10.3126/banko.v19i3.2209>
- Baral, H.S. & C. Inskipp (2005). *Important Bird Areas in Nepal: key sites for conservation*. Bird Conservation Nepal, 242pp.
- Baral, H.S. & C. Inskipp (2004). The state of Nepal's birds 2004. Kathmandu: Department of National Parks and Wildlife Conservation, Bird Conservation Nepal and IUCN Nepal.
- Baral, H.S., C. Inskipp, T.P. Inskipp & U.R. Regmi (1996). *Threatened birds of Nepal*. BCN and DNPWC, Bird Conservation Nepal and Department of National Parks and Wildlife Conservation, Kathmandu, 61–90pp.
- Barnosky, A.D., N. Matzke, S. Tomiya, G.O.U. Wogan, B. Swartz, T.B. Quental, C. Marshall, J.L. McGuire, E.L. Lindsey, K.C. Maguire, B. Marsey & E.A. Ferrer (2011). Has the Earth's sixth mass extinction already arrived? *Nature* 471(7336): 51–57. <https://doi.org/10.1038/nature09678>
- BCN (2020). Bird Conservation Nepal. <https://www.birdlifeneal.org/birds/important-birds-areas>. Accessed 24 September 2020.
- Bhattarai, B.P. (2003). Population Status and Conservation Threats of Wild Ungulates in Barandabhar Corridor Forest, Chitwan. M.Sc. thesis. Central Department of Zoology, Tribhuvan University, Kathmandu, Nepal.
- Bhattarai, B.P. & K. Basnet (2004). "Assessment of crop damage by wild ungulates in the eastern side of Barandabhar Corridor Forest, Chitwan.", pp. 23–26. In: Proceedings of IV National Conference on Science and Technology.
- Butchart, S.H., M. Walpole, B. Collen, A. van Strien, J.P. Scharlemann, R.E. Almond, J.E.M. Baillie, B. Bomhard, C. Brown, J. Bruno & K.E. Carpenter (2010). Global biodiversity decline continues. *Science* 328: 1164–1168. <https://doi.org/10.1126/science.1187512>
- CNP (2019). <https://www.chitwannationalpark.gov.np/>. Electric version accessed 27 July 2020
- Cocker, P.M. & C. Inskipp (1988). *A Himalayan ornithologist: the life and work of Brian Houghton Hodgson*. Oxford University Press, Oxford, 98pp.
- Dirzo, R., H.S. Young, M. Galetti, G. Ceballos, N.J. Isaac & B. Collen (2014). Defaunation in the Anthropocene. *Science* 345: 401–406.
- DNPWC & BCN (2019). Birds of Nepal: An official checklist. Department of National Parks and Wildlife Conservation and Bird Conservation Kathmandu, Nepal.
- Douglas, M. (2019). Why insect populations are plummeting—and why it matters. <https://www.nationalgeographic.com/animals/2019/02/why-insect-populations-are-plummeting-and-why-it-matters/>. Electronic version accessed 21 July 2020.
- Fleming, R.L. Sr, R.L. Jr. Fleming & L.S. Bangdel (1976) *Birds of Nepal*. Fleming's, Kathmandu, 349pp.
- Grimmett, R., C. Inskipp, T. Inskipp & H.S. Baral (2016). *Birds of Nepal*. 1st Edition. Bloomsbury Publishing, 386pp.
- Hallmann, C.A., M. Sorg, E. Jongejans, H. Siepel, N. Hofland, H. Schwan, W. Stenmans, A. Muller, H. Sumser, T. Hörrén, D. Goulson & H. da Kroon (2017). More than 75 percent decline over 27 years in total flying insect biomass in protected areas. *PLoS One* 12: e0185809. <https://doi.org/10.1371/journal.pone.0185809>
- India Biodiversity Portal (2020). <https://indiabiodiversity.org>. Accessed 19 July 2020.
- Inskipp, C., H.S. Baral, T. Inskipp, A.P. Khatiwada, M.P. Khatiwada, L.P. Poudyal & R. Amin (2017). Nepal's National Red List of Birds. *Journal of Threatened Taxa* 9(1): 9700–9722. <https://doi.org/10.11609/jott.2855.9.1.9700-9722>
- Inskipp, C., H.S. Baral, T. Inskipp & A. Stattersfield (2013). The state of Nepal birds 2010. *Journal of Threatened Taxa* 5(1): 3473–3503. <https://doi.org/10.11609/JoTT.o3276.933>
- Inskipp, T. & C. Inskipp (2012). Bibliography of birds of Nepal. Published on http://www.himalayannature.org/uploads/Nepal%20bibliography_17Feb.2012.pdf. Accessed 21 July 2020.
- Inskipp, C. & T. Inskipp (1991). A guide to the birds of Nepal. Second edition. Christopher Helm, London, UK. <http://archive.org/details/guidetobirdsofne85insk>. Accessed 21 July 2020.
- Inskipp, C. & T. Inskipp (1985). *A Guide to the Birds of Nepal*. London, UK.
- IUCN (2020). www.iucnredlist.org. Accessed on 20 June 2020.
- Kathmandu Post (2019). Migratory Great White Pelican spotted in Chitwan. <https://kathmandupost.com/national/2017/04/21/migratory-great-white-pelican-spotted-in-chitwan>. Electronic version accessed 21 July 2020
- Lamichhane, S., A. Gurung, C.P. Pokheral, T. Rayamajhi, P. Gotame, P.R. Regmi & B.R. Lamichhane (2018). First record of the Dhole *Cuon alpinus* (Mammalia: Carnivora: Canidae) in Barandabhar Corridor Forest, Chitwan, Nepal. *Journal of Threatened Taxa* 10(1): 11243–11244. <https://doi.org/10.11609/jott.3533.10.1.11243-11244>
- NTNC (2003). Ecological assessment of Barandabhar Corridor Forest. Final Report. National Trust for Nature Conservation (NTNC), Biodiversity Conservation Center, Tiger, Rhino Conservation Project, Sauraha, Chitwan, Nepal.
- Oaks, J.L., M. Gilbert, M.Z. Virani, R.T. Watson, C.U. Meteyer, B.A. Rideout, H.L. Shivaprasad, S. Ahmed, M.J.I. Chaudhry, M. Arshad & S. Mahmood (2004). Diclofenac residues as the cause of vulture population decline in Pakistan. *Nature* 427(6975): 630–633.
- Padoa-Schioppa, E., M. Baietto, R. Massa & L. Bottoni (2006). Bird communities as bioindicators: The focal species concept in agricultural landscapes. *Ecological Indicators* 6: 83–93.
- Petty, S.J. & M.I. Avery (1990). Forest Bird Communities. Occasional Papers 26. Forestry Commission, Edinburgh.
- Pimm, S.L., C.N. Jenkins, R. Abell, T.M. Brooks, J.L. Gittleman, L.N. Joppa, P.H. Raven, C.M. Roberts & J.O. Sexton (2014). The biodiversity of species and their rates of extinction, distribution, and protection. *Science* 344(6187): 1246–1247. <https://doi.org/10.1126/science.1246752>
- Rosenberg, K.V., A.M. Dokter, P.J. Blancher, J.R. Sauer, A.C. Smith, P.A. Smith, J.C. Stanton, A. Punjabi, L. Heft, M. Parr & P.P. Marra (2019).

Annexe 1. Checklist of the birds of BCF.

	Order/ Family/ Common name	Scientific name	Nepali name	IUCN	CITES	Foraging guild	Migration group	Habitat Type
	ACCIPITRIFORMES							
	Accipitridae							
1	Besra	<i>Accipiter virgatus</i> (Temminck, 1822)	बेसरा	LC	II	Carnivore	R	FB
2	Black Baza	<i>Aviceda leuphotes</i> (Dumont, 1820)	गोमायु महाचील	LC	II	Carnivore	S	FB
3	Black Eagle	<i>Ictinaetus malayensis</i> (Temminck, 1822)	द्रोणक चील	LC	II	Carnivore	R	FB
4	Black Kite	<i>Milvus migrans</i> (Boddaert, 1783)	कालो चील	LC	II	Scavenger	W	OF
5	Black-winged Kite	<i>Elanus caeruleus</i> (Desfontaines, 1789)	मुसे चील	LC	II	Carnivore	R	OF
6	Booted Eagle	<i>Hieraaetus pennatus</i> (Gmelin, 1788)	काँडचन्द्र चील	LC	II	Carnivore	W	FB
7	Changeable Hawk-eagle	<i>Nisaetus cirrhatus</i> # (Gmelin, 1788)	सदल चील	LC	II	Carnivore	R	FB
8	Cinereous Vulture	<i>Aegypius monachus</i> (Linnaeus, 1766)	राज गिद्	NT	II	Scavenger	W	FB
9	Crested Goshawk	<i>Accipiter trivirgatus</i> (Temminck, 1824)	कल्की बाज	LC	II	Carnivore	R	FB
10	Crested Serpent-eagle	<i>Spilornis cheela</i> (Latham 1790)	काकाकुल	LC	II	Carnivore	R	FB
11	Egyptian Vulture	<i>Neophron percnopterus</i> (Linnaeus, 1758)	सेतो गिद्	EN	II	Scavenger	W	OF
12	Eurasian Buzzard	<i>Buteo buteo</i> (Linnaeus, 1758)	श्वेनबाज	LC	II	Carnivore	W	FB
13	Eurasian Sparrowhawk	<i>Accipiter nisus</i> (Linnaeus, 1758)	वनबाज	LC	II	Carnivore	W	FB
14	Greater Spotted Eagle	<i>Clanga clanga</i> (Pallas, 1811)	जोवहर महाचील	VU	II	Carnivore	W	OF
15	Grey-headed Fish-eagle	<i>Ichthyophaga ichthyaetus</i> # (Horsfield, 1821)	माछाकुल	NT	II	Piscivore	R	PW
16	Griffon Vulture	<i>Gyps fulvus</i> (Hablitz, 1783)	खैरो गिद्	LC	II	Scavenger	W	OF
17	Hen Harrier	<i>Circus cyaneus</i> (Linnaeus, 1766)	चल्लाचोर भुईचील	LC	II	Carnivore	W	OF
18	Himalayan Griffon	<i>Gyps himalayensis</i> (Hume, 1869)	हिमाली गिद्	NT	II	Scavenger	R	OF
19	Indian Spotted Eagle	<i>Clanga hastata</i> (Lesson, 1834)	लघु महाचील	VU	II	Carnivore	R	OF
20	Indian Vulture	<i>Gyps indicus</i> * (Scopoli, 1786)	लामो टुँडे गिद्	CR	II	Scavenger	R	OF
21	Long-legged Buzzard	<i>Buteo rufinus</i> (Cretzschmar, 1829)	लाम्बुडे श्वेनबाज	LC	II	Carnivore	W	FB
22	Oriental Honey-buzzard	<i>Pernis ptilorhynchus</i> (Temminck, 1821)	मधु चील	LC	II	Carnivore	R	FB
23	Pallas's Fish-eagle	<i>Haliaeetus leucoryphus</i> (Pallas, 1771)	बोस्मी चील	EN	II	Piscivore	W	PW
24	Pied Harrier	<i>Circus melanoleucos</i> (Pennant, 1769)	माले भुईचील	LC	II	Carnivore	R	OF
25	Red-headed Vulture	<i>Sarcogyps calvus</i> (Scopoli, 1786)	सुन गिद्	CR	II	Scavenger	W	OF
26	Shikra	<i>Accipiter badius</i> (Gmelin, 1788)	सिक्रा	LC	II	Carnivore	R	FB
27	Short-toed Snake Eagle	<i>Circaetus gallicus</i> * (Gmelin, 1788)	सर्पहरि चील	LC	II	Carnivore	P	FB
28	Slender-billed Vulture	<i>Gyps tenuirostris</i> (Gray, 1844)	सानो खैरो गिद्	CR	II	Scavenger	R	OF
29	Steppe Eagle	<i>Aquila nipalensis</i> (Hodgson, 1833)	गोमायु महाचील	EN	II	Carnivore	W	FB
30	White-eyed Buzzard	<i>Butastur teesa</i> (Franklin, 1831)	जमल श्वेतबाज	LC	II	Carnivore	R	FB
31	White-rumped Vulture	<i>Gyps bengalensis</i> (Gmelin, 1788)	डङ्गर गिद्	CR	II	Scavenger	R	OF
32	White-tailed Sea-eagle	<i>Haliaeetus albicilla</i> (Linnaeus, 1758)	कंगम चिल	LC	II	Carnivore	R	PW
	Pandionidae							
33	Osprey	<i>Pandion haliaetus</i> (Linnaeus, 1758)	मलाहा चील	LC	II	Piscivore	R	PW
	ANSERIFORMES							
	Anatidae							
34	Common Goldeneye	<i>Bucephala clangula</i> (Linnaeus, 1758)	स्वर्ण नयन् हाँस	LC	-	Omnivore	P	WB



	Order/ Family/ Common name	Scientific name	Nepali name	IUCN	CITES	Foraging guild	Migration group	Habitat Type
35	Common Pochard	<i>Aythya ferina</i> (Linnaeus, 1758)	कैलो टाउके हाँस	VU	-	Carnivore	W	WB
36	Common Teal	<i>Anas crecca</i> (Linnaeus, 1758)	बिजुलागईरी	LC	-	Omnivore	W	WB
37	Cotton Pygmy-goose	<i>Nettapus coromandelianus</i> (Gmelin, 1789)	हरि हाँस	LC	-	Omnivore	W	WB
38	Eurasian Wigeon	<i>Mareca penelope</i> (Linnaeus, 1758)	सिन्दुरे हाँस	LC	-	Omnivore	W	WB
39	Ferruginous Duck	<i>Aythya nyroca</i> (Guldenstadt, 1770)	मालक हाँस	NT	-	Omnivore	W	WB
40	Gadwall	<i>Mareca strepera</i> # (Linnaeus, 1758)	खड्खडे हाँस	LC	-	Omnivore	W	WB
41	Garganey	<i>Spatula querquedula</i> \$ (Linnaeus, 1758)	श्वेताश्राद्धीभौ	LC	-	Omnivore	R	WB
42	Goosander	<i>Mergus merganser</i> * (Linnaeus, 1758)	मणितुण्डक	LC	-	Piscivore	W	WB
43	Indian Spot-billed Duck	<i>Anas poecilorhyncha</i> * (Forster, 1781)	नदुन हाँस	LC	-	Omnivore	W	WB
44	Lesser Whistling Duck	<i>Dendrocygna javanica</i> (Horsfield, 1821)	सिलसिले	LC	-	Herbivore	R	WB
45	Mallard	<i>Anas platyrhynchos</i> (Linnaeus, 1758)	हरियो टाउके हाँस	LC	-	Omnivore	W	WB
46	Northern Pintail	<i>Anas acuta</i> (Linnaeus, 1758)	सुईरोपुच्छे	LC	-	Omnivore	W	WB
47	Northern Shoveler	<i>Spatula clypeata</i> (Linnaeus, 1758)	बेल्ला ठुडे हाँस	LC	-	Omnivore	P	WB
48	Red-crested Pochard	<i>Netta rufina</i> (Pallas, 1773)	सुनजुरे हाँस	LC	-	Omnivore	W	WB
49	Ruddy Shelduck	<i>Tadorna ferruginea</i> (Pallas, 1764)	चखेवा	LC	-	Omnivore	W	WB
50	Smew	<i>Mergellus albellus</i> (Linnaeus, 1758)	देबदुत मापीतुन्दक	LC	-	Omnivore	W	WB
51	Tufted Duck	<i>Aythya fuligula</i> (Linnaeus, 1758)	कालीजुरे हाँस	LC	-	Carnivore	W	WB
	APODIFORMES							
	Hemiprocnidae							
52	Crested Treeswift	<i>Hemiproctne coronata</i> (Tickell, 1833)	जुरे गौथली	LC	-	Insectivore	R	FB
	BUCEROTIFORMES							
	Bucerotidae							
53	Great Hornbill	<i>Buceros bicornis</i> (Linnaeus, 1758)	राज घनेश	VU	I	Frugivore	R	FB
54	Indian Grey Hornbill	<i>Ocyrceros birostris</i> (Scopoli, 1786)	खैरो घनेश	LC	-	Omnivore	R	FB
55	Oriental Pied Hornbill	<i>Anthracoceros albirostris</i> (Shaw & Nodder, 1807)	कालो घनेश	LC	II	Frugivore	R	FB
	Upupidae							
56	Common Hoopoe	<i>Upupa epops</i> (Linnaeus, 1758)	फाँफे चरा (दशैं चरा)	LC	-	Insectivore	R	OF
	CAPRIMULGIFORMES							
	Apodidae							
57	Alpine Swift	<i>Tachymarptis melba</i> * (Linnaeus, 1758)	बतासी गौथली	LC	-	Insectivore	W	OF
58	Himalayan Swiftlet	<i>Aerodramus brevirostris</i> # (Horsfield, 1840)	थिचिका गौथली	LC	-	Insectivore	W	OF
59	House Swift	<i>Apus nipalensis</i> # (Hodgson, 1837)	फिफिरे घर गौथली	LC	-	Insectivore	R	OF
60	Little Swift	<i>Apus affinis</i> @ (JE Gray, 1830)	फिफिरे घर गौथली	LC	-	Insectivore	R	OF
61	Pacific Swift	<i>Apus pacificus</i> @ (Latham, 1801)	पुछुरकापे गौथली	LC	-	Insectivore	R	OF
62	Silver-backed Needletail	<i>Hirundapus cochinchinensis</i> (Oustalet, 1878)	चण्डी ढाडे गौथली	LC	-	Insectivore	R	OF
63	White-rumped Spinetail	<i>Zoonavena sylvatica</i> (Tickell, 1846)	सानो वन गौथली	LC	-	Insectivore	R	OF
	Caprimulgidae							
64	Large-tailed Nightjar	<i>Caprimulgus macrurus</i> (Horsfield, 1821)	लाम्पुछे चैते चरा	LC	-	Insectivore	R	FB
65	Savanna Nightjar	<i>Caprimulgus affinis</i> (Horsfield, 1821)	चुइयाँ चैते चरा	LC	-	Insectivore	R	GB

	Order/ Family/ Common name	Scientific name	Nepali name	IUCN	CITES	Foraging guild	Migration group	Habitat Type
	CHARADRIIFORMES							
	Burhinidae							
66	Eurasian Thick-knee	<i>Burhinus oedicnemus</i> (Linnaeus, 1758)	बगरबडाई	LC	-	Insectivore	R	WB
	Charadriidae							
67	Grey-headed Lapwing	<i>Vanellus cinereus</i> (Blyth, 1842)	खरानी टाउके हुट्टियाउँ	LC	-	Aquatic invertebrates	W	WB
68	Kentish Plover	<i>Charadrius alexandrinus</i> (Linnaeus, 1758)	अलकचन्द्र राजपुत्रीका	LC	-	Carnivore	W	WB
69	Little Ringed Plover	<i>Charadrius dubius</i> (Scopoli, 1786)	नघु राजपुत्रीका	LC	-	Aquatic invertebrates	R	WB
70	Northern Lapwing	<i>Vanellus vanellus</i> (Linnaeus, 1758)	जुरे हुट्टियाउँ	NT	-	Aquatic invertebrates	W	WB
71	Pacific Golden Plover	<i>Pluvialis fulva</i> (Gmelin, 1789)	प्रसान्त सर्षपी	LC	-	Aquatic invertebrates	P	WB
72	Red-wattled Lapwing	<i>Vanellus indicus</i> (Boddaert, 1783)	हुट्टियाउँ	LC	-	Aquatic invertebrates	W	WB
73	River Lapwing	<i>Vanellus duvaucelii</i> (Lesson, 1826)	खोले हुट्टियाउँ	NT	-	Aquatic invertebrates	R	WB
74	Yellow-wattled Lapwing	<i>Vanellus malabaricus</i> (Boddaert, 1783)	पहेलो गाले हुट्टियाउँ	LC	-	Insectivore	R	WB
	Glareolidae							
75	Small Pratincole	<i>Glareola lactea</i> (Temminck, 1820)	पानी गौथली	LC	-	Insectivore	R	PW
	Haematopodidae							
76	Eurasian Oystercatcher	<i>Haematopus ostralegus</i> (Linnaeus, 1758)	सिपि चरा	NT	-	Aquatic invertebrates	P	WB
	Jacanidae							
77	Bronze-winged Jacana	<i>Metopidius indicus</i> (Latham, 1790)	कमल चरी	LC	-	Aquatic invertebrates	R	WB
78	Pheasant-tailed Jacana	<i>Hydrophasianus chirurgus</i> (Scopoli, 1786)	जलअपसरा	LC	-	Omnivore	R	WB
	Laridae							
79	Common Tern	<i>Sterna hirundo</i> (Linnaeus, 1758)	बाघु फ्यालफ्याले	LC	-	Piscivore	P	PW
80	River Tern	<i>Sterna aurantia</i> (J.E. Gray, 1831)	कुरारी फ्यालफ्याले	NT	-	Carnivore	R	PW
	Recurvirostridae							
81	Black-winged Stilt	<i>Himantopus himantopus</i> (Linnaeus, 1758)	प्रवालपाद	LC	-	Aquatic invertebrates	P	WB
	Rostratulidae							
82	Greater Painted-snipe	<i>Rostratula benghalensis</i> (Linnaeus, 1758)	चित्राङ्गद	LC	-	Omnivore	R	WB
	Scolopacidae							
83	Black-tailed Godwit	<i>Limosa limosa</i> (Linnaeus, 1758)	मलगुजा	NT	-	Carnivore	P	WB
84	Common Greenshank	<i>Tringa nebularia</i> (Gunnerus, 1767)	टिमटिमा	LC	-	Aquatic invertebrates	W	WB
85	Common Redshank	<i>Tringa totanus</i> (Linnaeus, 1758)	लालखुट्टे टिमटिमा	LC	-	Aquatic invertebrates	W	WB
86	Common Sandpiper	<i>Actitis hypoleucos</i> (Linnaeus, 1758)	चन्चले सुइसुइया	LC	-	Aquatic invertebrates	W	WB
87	Common Snipe	<i>Gallinago gallinago</i> (Linnaeus, 1758)	पानी चाहा	LC	-	Aquatic invertebrates	W	WB
88	Eurasian Woodcock	<i>Scolopax rusticola</i> (Linnaeus, 1758)	दूलो चाहा	LC	-	Insectivore	W	WB
89	Green Sandpiper	<i>Tringa ochropus</i> (Linnaeus, 1758)	रुख सुइसुइया	LC	-	Aquatic invertebrates	W	WB
90	Little Stint	<i>Calidris minuta</i> (Leisler, 1812)	काली खुट्टे जलरङ्ग	LC	-	Aquatic invertebrates	W	WB
91	Pintail Snipe	<i>Gallinago stenura</i> (Bonaparte, 1831)	भरक्वाहा	LC	-	Aquatic invertebrates	W	WB
92	Temminck's Stint	<i>Calidris temminckii</i> (Leisler, 1812)	जलरङ्ग	LC	-	Aquatic invertebrates	W	WB



	Order/ Family/ Common name	Scientific name	Nepali name	IUCN	CITES	Foraging guild	Migration group	Habitat Type
93	Wood Sandpiper	<i>Tringa glareola</i> (Linnaeus, 1758)	वन सुइसुइया	LC	-	Aquatic invertebrates	P	WB
	Turnicidae							
94	Common Buttonquail	<i>Turnix sylvatica</i> (Desfontaines, 1789)	सानो गट्टेवट्टाई	LC	-	Granivore	R	OF
	CICONIIFORMES							
	Ciconiidae							
95	Asian Openbill	<i>Anastomus oscitans</i> (Boddaert, 1783)	चिम्टे गरुड	LC	-	Piscivore	W	WB
96	Black Stork	<i>Ciconia nigra</i> (Linnaeus, 1758)	कालो गरुड	LC	II	Piscivore	W	WB
97	Black-necked Stork	<i>Ephippiorhynchus asiaticus*</i> (Latham, 1790)	कृष्णकण्ठ गरुड	NT	-	Piscivore	R	WB
98	Lesser Adjutant	<i>Leptoptilos javanicus</i> (Horsfield, 1821)	भुँडफोर गरुड	VU	-	Piscivore	R	WB
99	Asian Woolly-necked Stork	<i>Ciconia episcopus</i> (Boddaert, 1783)	कपाशकण्ठ गरुड / लो भिपापी	VU	-	Piscivore	R	WB
	COLUMBIFORMES							
	Columbidae							
100	Common Wood Pigeon	<i>Columba palumbus</i> (Linnaeus, 1758)	ठूलो वनपरेवा	LC	-	Granivore	W	FB
101	Spotted-dove	<i>Spilopelia chinensis#</i> (Scopoli, 1768)	कुल्ले बुकुर	LC	-	Granivore	R	OF
102	Eurasian Collared-dove	<i>Streptopelia decaocto</i> (Frisvaldszky, 1838)	कण्ठे बुकुर	LC	-	Granivore	R	OF
103	Grey-capped Emerald Dove	<i>Chalcophaps indica</i> (Linnaeus, 1758)	सुन बुकुर	LC	-	Frugivore	R	FB
104	Orange-breasted Green-pigeon	<i>Treron bicinctus</i> (Jerdon, 1840)	सुन्तलेछाती हल्लेसो	LC	-	Frugivore	R	FB
105	Oriental Turtle-dove	<i>Streptopelia orientalis</i> (Latham, 1790)	तुम्मे बुकुर	LC	-	Granivore	W	OF
106	Red Turtle-dove	<i>Streptopelia tranquebarica</i> (Hermann, 1804)	तामे बुकुर	LC	-	Granivore	R	OF
107	Sri Lanka Green-pigeon	<i>Treron pompadora</i> (Gmelin, 1789)	फुस्रो टाउके हल्लेसो	LC	-	Frugivore	R	FB
108	Thick-Billed Green-pigeon	<i>Treron curvirostra@</i> (Gmelin, 1789)	मोटोटुडे हल्लेसो	LC	-	Insectivore	R	FB
109	Yellow-footed Green-pigeon	<i>Treron phoenicoptera</i> (Latham, 1790)	ठूलो हल्लेसो	LC	-	Frugivore	R	FB
	CORACIIFORMES							
	Alcedinidae							
110	Black-capped Kingfisher	<i>Halcyon pileata</i> (Boddaert, 1783)	कालोटाउके माटीकोरे	LC	-	Piscivore	W	PW
111	Blue-eared Kingfisher	<i>Alcedo meninting</i> (Horsfield, 1821)	निलकण्ठ माटीकोरे	LC	-	Piscivore	R	PW
112	Common Kingfisher	<i>Alcedo atthis</i> (Linnaeus, 1758)	सानो माटीकोरे	LC	-	Piscivore	R	PW
113	Pied Kingfisher	<i>Ceryle rudis</i> (Linnaeus, 1758)	छिर्नबिरे माटिकोरे	LC	-	Piscivore	R	PW
114	Stork-billed Kingfisher	<i>Pelargopsis capensis</i> (Linnaeus, 1766)	ठूलो माटीकोरे	LC	-	Piscivore	R	PW
115	White-breasted Kingfisher	<i>Halcyon smyrnensis</i> (Linnaeus, 1758)	सेतो कण्ठे माटीकोरे	LC	-	Piscivore	R	PW
	Coraciidae							
116	Indian Roller	<i>Coracias benghalensis</i> (Linnaeus, 1758)	ठेजुवा	LC	-	Insectivore	R	OF
117	Oriental Dollarbird	<i>Eurystomus orientalis</i> (Linnaeus, 1766)	निलठेजुवा	LC	-	Insectivore	S	FB
	Meropidae							
118	Green Bee-eater	<i>Merops orientalis</i> (Latham, 1801)	मुरली चरा	LC	-	Insectivore	R	OF
119	Blue-bearded Bee-eater	<i>Nyctornis athertoni</i> (Jardine & Selby, 1830)	निलकण्ठ मुरली चरा	LC	-	Insectivore	R	FB
120	Blue-tailed Bee-eater	<i>Merops philippinus</i> (Linnaeus, 1766)	निलपुङ्गे मुरली चरा	LC	-	Insectivore	S	OF

	Order/ Family/ Common name	Scientific name	Nepali name	IUCN	CITES	Foraging guild	Migration group	Habitat Type
121	Chestnut-headed Bee-eater	<i>Merops leschenaulti</i> (Vieillot, 1817)	कटुसे टाउके मुरली चरा	LC	-	Insectivore	S	OF
	CUCULIFORMES							
	Cuculidae							
122	Banded Bay Cuckoo	<i>Cacomantis sonneratii</i> (Latham, 1790)	धर्के खैरो कोइली	LC	-	Insectivore	R	FB
123	Chestnut-winged Cuckoo	<i>Clamator coromandus</i> (Linnaeus, 1766)	ठूलो जुरे कोइली	LC	-	Insectivore	S	FB
124	Common Cuckoo	<i>Cuculus canorus</i> (Linnaeus, 1758)	कुक्कु	LC	-	Insectivore	S	FB
125	Common Hawk-cuckoo	<i>Hierococcyx varius</i> (Vahl, 1797)	भैरव चरो	LC	-	Insectivore	R	FB
126	Greater Coucal	<i>Centropus sinensis</i> (Stephens, 1815)	ढोढे गोकुल	LC	-	Insectivore	R	OF
127	Green-billed Malkoha	<i>Phaenicophaeus tristis</i> (Lesson, 1830)	हरित माल कौवा	LC	-	Insectivore	R	FB
128	Grey-bellied Cuckoo	<i>Cacomantis passerinus</i> (Vahl, 1797)	सुत्तरि कोइली	LC	-	Insectivore	S	FB
129	Indian Cuckoo	<i>Cuculus micropterus</i> (Gould, 1837)	काफल पाक्थो	LC	-	Insectivore	S	FB
130	Jacobin Cuckoo	<i>Clamator jacobinus</i> (Boddaert, 1783)	जुरे कोइली	LC	-	Insectivore	S	FB
131	Large Hawk-cuckoo	<i>Hierococcyx sparverioides</i> (Vigors, 1832)	बिऊ कुईयो कोइली	LC	-	Insectivore	S	FB
132	Lesser Coucal	<i>Centropus bengalensis</i> (Gmelin, 1788)	सानो गोकुल	LC	-	Insectivore	R	GB
133	Lesser Cuckoo	<i>Cuculus poliocephalus</i> (Latham, 1790)	सानो कोइली	LC	-	Insectivore	S	FB
134	Oriental Cuckoo	<i>Cuculus saturatus</i> * (Gould, 1845)	पूर्विय कोइली	LC	-	Insectivore	S	FB
135	Sirkeer Malkoha	<i>Taccocua leschenaultii</i> (Lesson, 1830)	न्याउरी मालकौवा	LC	-	Insectivore	R	FB
136	Square-tailed Drongo-cuckoo	<i>Surniculus lugubris</i> (Horsfield, 1821)	चिचे कोइली	LC	-	Insectivore	S	FB
137	Asian Koel	<i>Eudynamis scolopacea</i> (Linnaeus, 1758)	कोइली	LC	-	Insectivore	S	OF
	FALCONIFORMES							
	Falconidae							
138	Collared Falconet	<i>Microhierax caerulescens</i> (Linnaeus, 1758)	पैरी बाज	LC	II	Insectivore	R	FB
139	Common Kestrel	<i>Falco tinnunculus</i> (Linnaeus, 1758)	बौडाई	LC	II	Carnivore	W	OF
140	Peregrine Falcon	<i>Falco peregrinus</i> (Tunstall, 1771)	शाही बाज	LC	II	Carnivore	W	FB
141	Red-necked Falcon	<i>Falco chicquera</i> (Daudin, 1800)	रातो टाउके बौडाई	NT	II	Carnivore	R	FB
	GALLIFORMES							
	Phasianidae							
142	Black Francolin	<i>Francolinus francolinus</i> (Linnaeus, 1766)	तीत्रा	LC	-	Granivore	R	OF
143	Common Quail	<i>Coturnix coturnix</i> * (Linnaeus, 1758)	बट्टाई	LC	-	Granivore	W	OF
144	Indian Peafowl	<i>Pavo cristatus</i> # (Linnaeus, 1758)	मयूर	LC	III	Omnivore	R	FB
145	Red junglefowl	<i>Gallus gallus</i> (Linnaeus, 1758)	दुईचे	LC	-	Omnivore	R	FB
	GRUIFORMES							
	Rallidae							
146	Brown Crake	<i>Zapornia akool</i> (Sykes, 1832)	झाँसे सिम कुबुरा	LC	-	Aquatic invertebrates	R	WB
147	Common Coot	<i>Fulica atra</i> (Linnaeus, 1758)	सेतो बोचले सिमकुबुरा	LC	-	Aquatic invertebrates	W	WB
148	Common Moorhen	<i>Gallinula chloropus</i> (Linnaeus, 1758)	बगाले सिमकुबुरा	LC	-	Aquatic invertebrates	R	WB
149	Western Swampen	<i>Porphyrio porphyrio</i> (Linnaeus, 1758)	कुर्मा	LC	-	Omnivore	R	WB
150	Ruddy-breasted Crake	<i>Zapornia fusca</i> (Linnaeus, 1766)	घोल कन्दरी	LC	-	Omnivore	R	WB



	Order/ Family/ Common name	Scientific name	Nepali name	IUCN	CITES	Foraging guild	Migration group	Habitat Type
151	Watercock	<i>Gallicrex cinerea</i> (Gmelin, 1789)	जल कुबुरा	LC	-	Herbivore	S	WB
152	White-breasted Waterhen	<i>Amaurornis phoenicurus</i> (Pennant, 1769)	सिमकुबुरा	LC	-	Aquatic invertebrates	R	WB
	PASSERIFORMES							
	Acrocephalidae							
153	Blyth's Reed-warbler	<i>Acrocephalus dumetorum</i> (Blyth, 1849)	ट्याक-ट्याके	LC	-	Insectivore	w	FB
154	Paddyfield Warbler	<i>Acrocephalus agricola</i> (Jerdon, 1845)	सानो ट्याक-ट्याके	LC	-	Insectivore	W	OF
155	Thick-billed Warbler	<i>Arundinax aedon</i> (Pallas, 1776)	मोटोठुंडे ट्याक-ट्याके	LC	-	Insectivore	W	OF
	Aegithinidae							
156	Common lora	<i>Aegithina tiphia</i> (Linnaeus, 1758)	सुसेली चरी	LC	-	Insectivore	R	FB
	Alaudidae							
157	Bengal Bushlark	<i>Mirafra assamica</i> (Horsfield, 1840)	भार्दवाज	LC	-	Insectivore	R	OF
158	Oriental Skylark	<i>Alauda gulgula</i> # (Franklin, 1831)	ब्रह्मीचट्टी भार्दवाज	LC	-	Insectivore	R	OF
159	Sand Lark	<i>Alaudala raytal</i> * (Blyth, 1845)	बगर भार्दवाज	LC	-	Insectivore	R	OF
	Artamidae							
160	Ashy Woodswallow	<i>Artamus fuscus</i> (Vieillot, 1817)	मिथुन	LC	-	Insectivore	R	OF
	Campephagidae							
161	Black-headed Cuckooshrike	<i>Lalage melanoptera</i> # (Rüppell, 1839)	कालो टाउके विरहि चरा	LC	-	Insectivore	R	FB
162	Black-winged Cuckooshrike	<i>Lalage melaschistos</i> # (Hodgson, 1836)	कालो विरहि चरा	LC	-	Insectivore	R	FB
163	Indian Cuckooshrike	<i>Coracina macei</i> (Lesson, 1830)	लठसक विरहि चरा	LC	-	Insectivore	R	FB
164	Rosy Minivet	<i>Pericrocotus roseus</i> (Vieillot, 1818)	गुलाफी रानीचरा	LC	-	Insectivore	R	FB
165	Scarlet Minivet	<i>Pericrocotus flammeus</i> (Latham, 1790)	रानीचरा	LC	-	Insectivore	R	FB
166	Small Minivet	<i>Pericrocotus cinnamomeus</i> (Linnaeus, 1766)	सानो रानीचरा	LC	-	Insectivore	R	FB
	Cettiidae							
167	Aberrant Bush-warbler	<i>Horornis flavolivaceus</i> # (Blyth, 1845)	पित हरितकाडी फिस्टो	LC	-	Insectivore	R	FB
	Chloropseidae							
168	Golden-fronted Leafbird	<i>Chloropsis aurifrons</i> (Temminck, 1829)	कृष्ण कण्ठे हरितचरी	LC	-	Insectivore	R	FB
	Cisticolidae							
169	Ashy Prinia	<i>Prinia socialis</i> (Sykes, 1832)	दुनुक घाँसेफिस्टो	LC	-	Insectivore	R	GB
170	Common Tailorbird	<i>Orthotomus sutorius</i> (Pennant, 1769)	सोर्लाफिस्टो	LC	-	Insectivore	R	FB
171	Grey-breasted Prinia	<i>Prinia hodgsonii</i> (Blyth, 1844)	फुचोछाति घाँसेफिस्टो	LC	-	Insectivore	R	FB
172	Grey-crowned Prinia	<i>Prinia cinereocapilla</i> * (Moore, 1854)	घेघरी घाँसेफिस्टो	VU	-	Insectivore	R	GB
173	Jungle Prinia	<i>Prinia sylvatica</i> (Jerdon, 1840)	जङ्गल घाँसेफिस्टो	LC	-	Insectivore	R	GB
174	Plain Prinia	<i>Prinia inornata</i> (Sykes, 1832)	भान्नी घाँसेफिस्टो	LC	-	Insectivore	R	GB
175	Yellow-bellied Prinia	<i>Prinia flaviventris</i> (Delessert, 1840)	पिठोदर घाँसेफिस्टो	LC	-	Insectivore	R	GB
176	Zitting Cisticola	<i>Cisticola juncidis</i> (Rafinesque, 1810)	सिरु फिस्टो	LC	-	Insectivore	R	GB
	Corvidae							
177	Grey treepie	<i>Dendrocitta formosae</i> @ (R. Swinhoe, 1863)	पहाडी कोकले	LC	-	Frugivore	R	FB
178	House Crow	<i>Corvus splendens</i> (Vieillot, 1817)	कण्ठे काग	LC	-	Omnivore	R	OF
179	Large-billed Crow	<i>Corvus macrorhynchos</i> (Wagler, 1827)	कालो कौवा	LC	-	Omnivore	R	OF
180	Rufous Treepie	<i>Dendrocitta vagabunda</i> (Latham, 1790)	कोकले	LC	-	Frugivore	R	FB

	Order/ Family/ Common name	Scientific name	Nepali name	IUCN	CITES	Foraging guild	Migration group	Habitat Type
	Dicaeidae							
181	Pale-billed Flowerpecker	<i>Dicaeum erythrorhynchos</i> # (Latham, 1790)	रातोढुङ्गे पुष्पकोकिल	LC	-	Frugivore	R	FB
182	Plain Flowerpecker	<i>Dicaeum minullum</i> (R. Swinhoe, 1870)	समरुप पुष्पकोकिल	LC	-	Frugivore	R	FB
183	Thick-billed Flowerpecker	<i>Dicaeum agile</i> @ (Tickell, 1833)	मोटोढुङ्गे पुष्पकोकिल	LC	-	Frugivore	R	FB
184	Yellow-vented Flowerpecker	<i>Dicaeum chrysorrheum</i> @ (Temminck, 1829)	पितनिर्गम पुष्पकोकिल	LC	-	Frugivore	R	FB
	Dicruridae							
185	Ashy Drongo	<i>Dicrurus leucophaeus</i> (Vieillot, 1817)	ध्रुसे चिबे	LC	-	Insectivore	S	FB
186	Black Drongo	<i>Dicrurus macrocercus</i> (Vieillot, 1817)	चिबे	LC	-	Insectivore	R	OF
187	Bronzed Drongo	<i>Dicrurus aeneus</i> (Vieillot, 1817)	आकाशे चिबे	LC	-	Insectivore	R	FB
188	Crow-billed Drongo	<i>Dicrurus annectans</i> (Hodgson, 1836)	कागढुङ्ग चिबे	LC	-	Insectivore	S	FB
189	Greater Racket-tailed Drongo	<i>Dicrurus paradiseus</i> (Linnaeus, 1766)	भीमराज चिबे	LC	-	Insectivore	R	FB
190	Hair-crested Drongo	<i>Dicrurus hottentottus</i> (Linnaeus, 1766)	केसराज चिबे	LC	-	Insectivore	R	FB
191	Lesser Racket-tailed Drongo	<i>Dicrurus remifer</i> (Temminck, 1823)	भुङ्गराज चिबे	LC	-	Insectivore	R	FB
192	White-bellied Drongo	<i>Dicrurus caeruleus</i> * (Linnaeus, 1758)	सेतोपेटे चिबे	LC	-	Insectivore	R	FB
	Emberizidae							
193	Crested Bunting	<i>Emberiza lathami</i> (Gray, 1831)	जुरे बगेडी	LC	-	Granivore	R	OF
194	Yellow-breasted Bunting	<i>Emberiza aureola</i> (Pallas, 1773)	बगाले बगेडी	CR	-	Granivore	W	OF
	Estrildidae							
195	Red Avadavat	<i>Amandava amandava</i> (Linnaeus, 1758)	रातो मुनिया	LC	-	Granivore	R	GB
196	Scaly-breasted Munia	<i>Lonchura punctulata</i> (Linnaeus, 1758)	कोटरो मुनिया	LC	-	Granivore	R	OF
197	Tricoloured Munia	<i>Lonchura malacca</i> (Linnaeus, 1766)	कालेटाउके मुनिया	LC	-	Granivore	S	GB
198	White-rumped Munia	<i>Lonchura striata</i> @ (Linnaeus, 1766)	सेतो हाडे मुनिया	LC	-	Granivore	R	GB
	Eurylaimidae							
199	Long-tailed Broadbill	<i>Psarisomus dalhousiae</i> \$ (Jameson, 1835)	चित्रकूट	LC	-	Insectivore	R	FB
	Fringillidae							
200	Common Rosefinch	<i>Carpodacus erythrinus</i> (Pallas, 1770)	अमोगा तितु	LC	-	Granivore	W	FB
	Hirundinidae							
201	Asian Plain Martin	<i>Riparia chinensis</i> (J. E. Gray, 1830)	भित्तेशौयली	LC	-	Insectivore	R	OF
202	Barn Swallow	<i>Hirundo rustica</i> (Linnaeus, 1758)	घर शौयली	LC	-	Insectivore	R	OF
203	Sand Martin	<i>Riparia riparia</i> (Linnaeus, 1758)	गलहरी भित्तेशौयली	LC	-	Insectivore	R	OF
204	Nepal House Martin	<i>Delichon nipalense</i> \$ (Moore, 1854)	नेपाल भिर शौयली	LC	-	Insectivore	R	OF
205	Red-rumped Swallow	<i>Cecropis daurica</i> # (Laxmann, 1769)	रोस्काटी शौयली	LC	-	Insectivore	R	OF
	Laniidae							
206	Brown Shrike	<i>Lanius cristatus</i> (Linnaeus, 1758)	खैरो भद्राई	LC	-	Insectivore	W	OF
207	Grey-backed Shrike	<i>Lanius tephronotus</i> (Vigors, 1831)	हिमाली भद्राई	LC	-	Insectivore	W	OF
208	Long-tailed Shrike	<i>Lanius schach</i> (Linnaeus, 1758)	भद्राई	LC	-	Insectivore	R	OF
	Leiostrichidae							
209	Common babbler	<i>Argya caudata</i> \$(Dumont, 1823)	कुरुवाहुक्क भ्याकुर	LC	-	Insectivore	R	GB
210	Jungle Babbler	<i>Turdoides striata</i> # (Dumont, 1823)	बगाले भ्याकुर	LC	-	Insectivore	R	FB



	Order/ Family/ Common name	Scientific name	Nepali name	IUCN	CITES	Foraging guild	Migration group	Habitat Type
211	Striated Babbler	<i>Argya earlei</i> (Blyth, 1844)	खर भ्याङ्कर	LC	-	Insectivore	R	GB
	Locustellidae							
212	Bristled Grassbird	<i>Chaetornis striata</i> (Jerdon, 1841)	चिप्लिक घाँसे चरी	VU	-	Insectivore	R	GB
213	Spotted Bush Warbler	<i>Locustella thoracica</i> * (Blyth, 1845)	घोप्ले फाडीफिस्टो	LC	-	Insectivore	R	GB
	Monarchidae							
214	Black-naped Monarch	<i>Hypothymis azurea</i> (Boddaert, 1783)	कालो गधन राजचरी	LC	-	Insectivore	R	FB
	Motacillidae							
215	Citrine Wagtail	<i>Motacilla citreola</i> (Pallas, 1776)	बेसारे टिक्टिके	LC	-	Insectivore	W	PW
216	Forest Wagtail	<i>Dendronanthus indicus</i> (Gmelin, 1789)	वन टिक्टिके	LC	-	Insectivore	P	FB
217	Grey Wagtail	<i>Motacilla cinerea</i> (Tunstall, 1771)	फुस्रो टिक्टिके	LC	-	Insectivore	W	PW
218	Olive-backed Pipit	<i>Anthus hodgsoni</i> (Richmond, 1907)	रुख चुईया	LC	-	Insectivore	W	FB
219	Paddyfield Pipit	<i>Anthus rufulus</i> (Vieillot, 1818)	आलि चुईया	LC	-	Insectivore	R	OF
220	Richard's Pipit	<i>Anthus richardi</i> (Vieillot, 1818)	लामाओले चुईया	LC	-	Insectivore	W	OF
221	Rosy Pipit	<i>Anthus roseatus</i> (Blyth, 1847)	गुलाफी कण्ठे चुईया	LC	-	Insectivore	W	PW
222	Tawny Pipit	<i>Anthus campestris</i> (Linnaeus, 1758)	ढुलिका चुईया	LC	-	Insectivore	W	OF
223	Western Yellow Wagtail	<i>Motacilla flava</i> * (Linnaeus, 1758)	पहेलो टिक्टिके	LC	-	Insectivore	W	PW
224	White Wagtail	<i>Motacilla alba</i> (Linnaeus, 1758)	सेतो टिक्टिके	LC	-	Insectivore	W	OF
225	White-browed Wagtail	<i>Motacilla maderaspatensis</i> (Gmelin, 1789)	खोले टिक्टिके	LC	-	Insectivore	R	PW
	Muscicapidae							
226	Asian Brown Flycatcher	<i>Muscicapa dauurica</i> (Pallas, 1811)	धुसर अर्जुनक	LC	-	Insectivore	S	FB
227	Black Redstart	<i>Phoenicurus ochrurus</i> (S. G. Gmelin, 1774)	ध्याप्पी खञ्जरी	LC	-	Insectivore	W	OF
228	Black-backed Forktail	<i>Enicurus immaculatus</i> (Hodgson, 1836)	कालोदाडे खोलेघोविनी	LC	-	Insectivore	R	PW
229	Blue Rock-thrush	<i>Monticola solitarius</i> (Linnaeus, 1758)	उमा चाँचर	LC	-	Insectivore	R	FB
230	Blue Whistling-thrush	<i>Myophonus caeruleus</i> (Scopoli, 1786)	कलचौडे	LC	-	Omnivore	R	FB
231	Bluethroat	<i>Cyanecula svecica</i> (Linnaeus, 1758)	भूमिचर निलकण्ठ	LC	-	Insectivore	W	FB
232	Common Stonechat	<i>Saxicola torquatus</i> (Linnaeus, 1766)	भेकभेक भ्याप्पी	LC	-	Insectivore	W	GB
233	Dark-sided Flycatcher	<i>Muscicapa sibirica</i> (Gmelin, 1789)	ध्याप्पी अर्जुनक	LC	-	Insectivore	W	FB
234	Grey Bushchat	<i>Saxicola ferreus</i> (Gray & Gray, 1847)	हिमाली भ्याप्पी	LC	-	Insectivore	W	OF
235	Himalayan Rubythroat	<i>Calliope pectoralis</i> (Gould, 1837)	साइबेरियन रातो कण्ठ	LC	-	Insectivore	W	FB
236	Little Forktail	<i>Enicurus scouleri</i> (Vigors, 1832)	रांगा खोलेघोविनी	LC	-	Insectivore	R	PW
237	Oriental Magpie-robin	<i>Copsychus saularis</i> (Linnaeus, 1758)	धोवी चरा	LC	-	Insectivore	R	OF
238	Pale-Chinned Flycatcher	<i>Cyornis poliogenys</i> (Brooks, 1879)	नील कण्ठे अर्जुनक	LC	-	Insectivore	R	FB
239	Pied Bush Chat	<i>Saxicola caprata</i> (Linnaeus, 1766)	काले भ्याप्पी	LC	-	Insectivore	R	GB
240	Plumbeous Water Redstart	<i>Phoenicurus fuliginosus</i> (Vigors, 1831)	निलाम्बर जलखञ्जरी	LC	-	Aquatic invertebrates	W	PW
241	Pygmy Blue-flycatcher	<i>Ficedula hodgsoni</i> (Moore, 1854)	नीलदाडे अर्जुनक	LC	-	Insectivore	W	FB
242	Red-breasted Flycatcher	<i>Ficedula parva</i> * (Bechstein, 1792)	लालबक्स अर्जुनक	LC	-	Insectivore	W	FB
243	Red-throated Flycatcher	<i>Ficedula albicilla</i> (Pallas, 1811)	रातो कण्ठे अर्जुनक	LC	-	Insectivore	W	FB
244	Rufous-bellied Niltava	<i>Niltava sundara</i> (Hodgson, 1837)	सुन्दर निलताभा	LC	-	Insectivore	R	FB
245	Rusty-tailed Flycatcher	<i>Ficedula ruficauda</i> (Swainson, 1838)	धुसर अर्जुनक	LC	-	Insectivore	S	FB
246	Siberian Rubythroat	<i>Calliope calliope</i> (Pallas, 1776)	हिमाली रातो कण्ठ	LC	-	Insectivore	W	FB

	Order/ Family/ Common name	Scientific name	Nepali name	IUCN	CITES	Foraging guild	Migration group	Habitat Type
247	Slaty-backed Forktail	<i>Enicurus schistaceus</i> (Hodgson, 1836)	फुस्रोडाडे खोलेशोविनी	LC	-	Insectivore	R	PW
248	Slaty-blue Flycatcher	<i>Ficedula tricolor</i> @ (Hodgson, 1845)	टिक्टिके अर्जुनक	LC	-	Insectivore	R	FB
249	Ultramarine Flycatcher	<i>Ficedula superciliaris</i> \$ (Jerdon, 1840)	निलश्वेत अर्जुनक	LC	-	Insectivore	R	FB
250	Verditer Flycatcher	<i>Eumyias thalassina</i> (Swainson, 1838)	निलतुषो अर्जुनक	LC	-	Insectivore	W	FB
251	White-browed Bush Robin	<i>Tarsiger indicus</i> @ (Vieillot, 1817)	सेतो आँधीभर्ज रविन	LC	-	Insectivore	R	FB
252	White-capped Water Redstart	<i>Phoenicurus leucocephalus</i> # (Vigors, 1831)	सेतोटाउके जलखञ्जरी	LC	-	Aquatic invertebrates	R	PW
253	White-rumped Shama	<i>Kittacincla malabarica</i> # (Scopoli, 1788)	श्यामा	LC	-	Insectivore	R	FB
254	White-tailed Blue Robin	<i>Myiomela leucura</i> (Hodgson, 1845)	सेतोपुच्छे रविन	LC	-	Insectivore	R	FB
255	White-tailed Stonechat	<i>Saxicola leucurus</i> # (Blyth, 1847)	काँसे भयापसी	LC	-	Insectivore	R	GB
	Nectariniidae							
256	Crimson Sunbird	<i>Aethopyga siparaja</i> (Raffles, 1822)	सिपचराबुङ्गेचरा	LC	-	Nectarivore	R	FB
257	Purple Sunbird	<i>Cinnyris asiaticus</i> # (Latham, 1790)	कालो बुङ्गेचरा	LC	-	Nectarivore	R	FB
	Oriolidae							
258	Black-hooded Oriole	<i>Oriolus xanthornus</i> (Linnaeus, 1758)	कालो टाउके सुनचरी	LC	-	Omnivore	R	FB
259	Eurasian Golden Oriole	<i>Oriolus oriolus</i> (Linnaeus, 1758)	गाजले सुनचरी	LC	-	Omnivore	S	FB
	Paridae							
260	Great Tit	<i>Parus major</i> (Linnaeus, 1758)	चिचिक्कोटे	LC	-	Insectivore	R	FB
	Passeridae							
261	Yellow-throated Sparrow	<i>Gymnoris xanthocollis</i> # (Burton, 1838)	पितकण्ठे भंगेरा	LC	-	Granivore	R	FB
262	Eurasian Tree Sparrow	<i>Passer montanus</i> (Linnaeus, 1758)	रुख भंगेरा	LC	-	Granivore	R	OF
263	House Sparrow	<i>Passer domesticus</i> (Linnaeus, 1758)	भंगेरा	LC	-	Granivore	R	OF
	Pellorneidae							
264	Indian Grassbird	<i>Graminicola bengalensis</i> (Jerdon, 1863)	घाँसे चरी	NT	-	Insectivore	R	GB
265	Puff-throated Babbler	<i>Pellorneum ruficeps</i> (Swainson, 1832)	धोप्ले भ्याङ्कुर	LC	-	Insectivore	R	FB
	Phylloscopidae							
266	Blyth's Leaf-warbler	<i>Phylloscopus reguloides</i> (Blyth, 1842)	तालुवकै फिस्टो	LC	-	Insectivore	W	FB
267	Chestnut-crowned Warbler	<i>Phylloscopus castaniceps</i> (Hodgson, 1845)	रातो टाउके फिस्टो	LC	-	Insectivore	R	FB
268	Common Chiffchaff	<i>Phylloscopus collybita</i> (Vieillot, 1817)	चिचिप फिस्टो	LC	-	Insectivore	W	FB
269	Dusky Warbler	<i>Phylloscopus fuscatus</i> (Blyth, 1842)	गोशूली फिस्टो	LC	-	Insectivore	W	FB
270	Green-crowned Warbler	<i>Phylloscopus burkii</i> # (Burton, 1836) [सुनचस्मे फिस्टो	LC	-	Insectivore	W	FB
271	Greenish Warbler	<i>Phylloscopus trochiloides</i> (Sundevall, 1837)	जिभल फिस्टो	LC	-	Insectivore	W	FB
272	Grey-hooded Warbler	<i>Phylloscopus xanthoschistos</i> # (Gray & Gray, 1846)	तुमलकारी फिस्टो	LC	-	Insectivore	W	FB
273	Hume's Leaf-warbler	<i>Phylloscopus humei</i> (Brooks, 1878)	चन्चले फिस्टो	LC	-	Insectivore	R	FB
274	Large-billed Leaf-warbler	<i>Phylloscopus magnirostris</i> (Blyth, 1843)	ठूलोठुँडे फिस्टो	LC	-	Insectivore	W	FB
275	Smoky Warbler	<i>Phylloscopus fulgivent</i> (Hodgson, 1845)	ध्वाँसे फिस्टो	LC	-	Insectivore	W	GB
276	Sulphur-bellied Warbler	<i>Phylloscopus griseolus</i> (Blyth, 1847)	पीतोदर बुङ्गेफिस्टो	LC	-	Insectivore	S	FB



	Order/ Family/ Common name	Scientific name	Nepali name	IUCN	CITES	Foraging guild	Migration group	Habitat Type
277	Tickell's Leaf-warbler	<i>Phylloscopus affinis</i> (Tickell, 1833)	पीतोदर फिस्टो	LC	-	Insectivore	W	FB
278	Western Crowned Warbler	<i>Phylloscopus occipitalis</i> * (Blyth, 1845)	ठूलो तालुधकं फिस्टो	LC	-	Insectivore	W	FB
279	Whistler's Warbler	<i>Phylloscopus whistleri</i> # (Ticehurst, 1925)	सुसेली फिस्टो	LC	-	Insectivore	R	FB
	Pittidae							
280	Indian Pitta	<i>Pitta brachyura</i> (Linnaeus, 1766)	गाजले पिटा	LC	-	Insectivore	S	FB
281	Hooded Pitta	<i>Pitta sordidida</i> (Statius Müller, 1776)	चित्रक पिटा	LC	-	Insectivore	S	FB
	Ploceidae							
282	Baya Weaver	<i>Ploceus philippinus</i> (Linnaeus, 1766)	तोपचरा	LC	-	Granivore	R	GB
	Pnoepyidae							
283	Nepal Cupwing	<i>Pnoepyga immaculata</i> (Martens & Eck, 1991)	नेपाल ढिकुरेभ्याकुर	LC	-	Insectivore	R	FB
	Pycnonotidae							
284	Black Bulbul	<i>Hypsipetes leucocephalus</i> (Gmelin, 1789)	बाखे जुरेली	LC	-	Omnivore	R	FB
285	Black-capped Bulbul	<i>Pycnonotus melanicterus</i> (Gmelin, 1789)	कालोकल्की पहेंलो जुरेली	LC	-	Omnivore	R	FB
286	Himalayan Bulbul	<i>Pycnonotus leucogenys</i> (Gray, JE, 1835)	ताकं जुरेली	LC	-	Omnivore	R	FB
287	Red-vented Bulbul	<i>Pycnonotus cafer</i> (Linnaeus, 1766)	जुरेली	LC	-	Omnivore	R	FB
288	Red-whiskered Bulbul	<i>Pycnonotus jocosus</i> (Linnaeus, 1758)	श्वेतभक्ष जुरेली	LC	-	Omnivore	R	FB
	Rhipiduridae							
289	White-browed Fantail	<i>Rhipidura aureola</i> (Lesson, 1830)	कुमचोप्ले मारुनी चरी	LC	-	Insectivore	R	FB
290	White-throated Fantail	<i>Rhipidura albicollis</i> (Vieillot, 1818)	नक्कले मारुनी चरी	LC	-	Insectivore	R	FB
	Scotocercidae							
291	Chestnut-headed Tesia	<i>Cettia castaneocoronata</i> (Burton, 1836)	रातो टाउके टेसिया	LC	-	Insectivore	R	FB
292	Pale-footed Bush-warbler	<i>Hemitesia pallidipes</i> * (Blanford, 1872)	घेघरी भ्वाडीफिस्टो	LC	-	Insectivore	R	FB
	Sittidae							
293	Chestnut-bellied Nuthatch	<i>Sitta cinnamoventris</i> (Blyth, 1842)	कटुसे मडा	LC	-	Insectivore	R	FB
294	Velvet-fronted Nuthatch	<i>Sitta frontalis</i> (Swainson, 1820)	मखमली मडा	LC	-	Insectivore	R	FB
	Stenostiridae							
295	Grey-headed Canary-flycatcher	<i>Culicicapa ceylonensis</i> (Swainson, 1820)	चन्चले अर्जुनक	LC	-	Insectivore	W	FB
296	Yellow-bellied Fairy-fantail	<i>Chelidorhynch hypoxanthus</i> § (Blyth, 1843)	पहेंलो मारुनीचरी	LC	-	Insectivore	R	FB
	Sturnidae							
297	Asian Pied Starling	<i>Gracupica contra</i> (Linnaeus, 1758)	करचुली मैना	LC	-	Omnivore	R	OF
298	Bank Myna	<i>Acridotheres ginginianus</i> (Latham, 1790)	भित्ते सारौं	LC	-	Omnivore	R	OF
299	Brahminy Starling	<i>Sturnia pagodarum</i> # (Gmelin, 1789)	जुरे सारौं	LC	-	Omnivore	R	OF
300	Chestnut-tailed Starling	<i>Sturnia malabarica</i> # (Gmelin, 1789)	बगाले सारौं	LC	-	Omnivore	R	FB
301	Common Hill Myna	<i>Gracula religiosa</i> (Linnaeus, 1758)	मैनाचरी	LC	II	Omnivore	R	FB
302	Common Myna	<i>Acridotheres tristis</i> (Linnaeus, 1766)	डाइये सारौं	LC	-	Omnivore	R	OF
303	Jungle Myna	<i>Acridotheres fuscus</i> (Wagler, 1827)[काली सारौं	LC	-	Omnivore	R	FB
304	Spot-winged Starling	<i>Saroglossa spilopterus</i> (Vigors, 1831)	कटुसकण्ठे सारौं	LC	-	Omnivore	R	FB

	Order/ Family/ Common name	Scientific name	Nepali name	IUCN	CITES	Foraging guild	Migration group	Habitat Type
	Sylviidae							
305	Yellow-eyed Babbler	<i>Chrysomma sinense</i> (Gmelin, 1789)	तामे घसिभ्याङ्कुर	LC	-	Insectivore	R	GB
	Timaliidae							
306	Black-chinned Babbler	<i>Cyanoderma pyrrhops</i> (Blyth, 1844)	कालो चीउँडे बनभ्याङ्कुर	LC	-	Insectivore	R	FB
307	Chestnut-capped Babbler	<i>Timalia pileata</i> (Horsfield, 1821)	रातो टाउके घसिभ्याङ्कुर	LC	-	Insectivore	R	GB
308	Pin-Striped Tit Babbler	<i>Mixornis gularis</i> # (Horsfield, 1822)	चर्याचर्या फिस्टेभ्याङ्कुर	LC	-	Insectivore	R	FB
	Turdidae							
309	Alpine Thrush	<i>Zoothera mollissima</i> * (Blyth, 1842)	सादाहाडे चाँचर	LC	-	Insectivore	W	FB
310	Black-throated Thrush	<i>Turdus atrogularis</i> (Jarocki, 1819)	बगाले चाँचर	LC	-	Insectivore	W	FB
311	Grey-winged Blackbird	<i>Turdus boulboul</i> (Latham, 1790)	मदना चाँचर	LC	-	Insectivore	R	FB
312	Orange-headed Thrush	<i>Geokichla citrina</i> (Latham, 1790)	सुन्तले चाँचर	LC	-	Insectivore	S	FB
313	Red-throated Thrush	<i>Turdus ruficollis</i> (Pallas, 1776)	रातो कण्ठे चाँचर	LC	-	Omnivore	W	FB
314	Scaly Thrush	<i>Zoothera dauma</i> (Latham, 1790)	गोब्रे चाँचर	LC	-	Insectivore	R	FB
315	Tickell's Thrush	<i>Turdus unicolor</i> (Tickell, 1833)	फुस्रे चाँचर	LC	-	Insectivore	W	FB
	Vangidae							
316	Bar-winged Flycatcher-shrike	<i>Hemipus picatus</i> (Sykes, 1832)	आसकोटे	LC	-	Insectivore	R	FB
317	Common Woodshrike	<i>Tephrodornis pondicerianus</i> (Gmelin, 1789)	टेन्था	LC	-	Insectivore	R	FB
318	Indian Paradise-flycatcher	<i>Terpsiphone paradisi</i> (Linnaeus, 1758)	श्वर्ग चरी	LC	-	Insectivore	R	FB
319	Large Woodshrike	<i>Tephrodornis virgatus</i> # (Temminck, 1824)	ठूलो टेन्था	LC	-	Insectivore	R	FB
320	Red-billed Blue Magpie	<i>Urocissa erythrorhyncha</i> (Boddaert, 1783)	स्यालपोथरी लामपुछ्रे	LC	-	Frugivore	R	FB
	Vireonidae							
321	White-bellied Erpornis	<i>Erpornis zantholeuca</i> # (Blyth, 1844)	सेतोपेटे जुरेफिस्टो	LC	-	Omnivore	R	FB
	Zosteropidae							
322	Oriental White-eye	<i>Zosterops palpebrosus</i> (Temminck, 1824)	काँकीर	LC	-	Insectivore	R	FB
	PELECANIFORMES							
	Ardeidae							
323	Black-crowned Night-heron	<i>Nycticorax nycticorax</i> (Linnaeus, 1758)	बाँके बकुल्ला देउकाग	LC	-	Piscivore	S	WB
324	Cattle Egret	<i>Bubulcus ibis</i> (Linnaeus, 1758)	बस्तु बकुल्ला	LC	-	Piscivore	R	WB
325	Cinnamon Bittern	<i>Ixobrychus cinnamomeus</i> (Gmelin, 1789)	गेरु बकुल्ला	LC	-	Piscivore	S	WB
326	Great White Egret	<i>Ardea alba</i> # (Linnaeus, 1758)	ठूलो सेतो बकुल्ला	LC	-	Piscivore	R	WB
327	Green-backed Heron	<i>Butorides striata</i> (Linnaeus, 1758)	छोटोखुट्टे बकुल्ला	LC	-	Piscivore	R	WB
328	Grey Heron	<i>Ardea cinerea</i> (Linnaeus, 1758)	फुस्रे बकुल्ला	LC	-	Piscivore	W	WB
329	Indian Pond-heron	<i>Ardeola grayii</i> (Sykes, 1832)	भक्ति बकुल्ला	LC	-	Piscivore	R	WB
330	Intermediate Egret	<i>Ardea intermedia</i> # (Wagler, 1827)	मझौला सेतो बकुल्ला	LC	-	Piscivore	R	WB
331	Little Egret	<i>Egretta garzetta</i> (Linnaeus, 1766)	सानो सेतो बकुल्ला	LC	-	Piscivore	R	WB
332	Purple Heron	<i>Ardea purpurea</i> (Linnaeus, 1766)	प्याजी बकुल्ला	LC	-	Piscivore	R	WB
333	Yellow Bittern	<i>Ixobrychus sinensis</i> (Gmelin, 1789)	पहेँलो जुन बकुल्ला	LC	-	Carnivore	S	WB
	Pelecanidae							
334	Great White Pelican	<i>Pelecanus onocrotalus</i> % (Linnaeus, 1758)	ठूलो घाउके हावासील	LC	-	Piscivore	P	WB



	Order/ Family/ Common name	Scientific name	Nepali name	IUCN	CITES	Foraging guild	Migration group	Habitat Type
	Threskiornithidae							
335	Red-naped Ibis	<i>Pseudibis papillosa</i> (Temminck, 1824)	करा साँवरी	LC	-	Aquatic invertebrates	R	WB
	PICIFORMES							
	Megalaimidae							
336	Blue-throated Barbet	<i>Psilopogon asiaticus</i> # (Latham, 1790)	क्युकेँ	LC	-	Frugivore	R	FB
337	Coppersmith Barbet	<i>Psilopogon haemacephalus</i> # (Stadius Müller, 1776)	बाणा चरो (मिलचरो)	LC	-	Frugivore	R	FB
338	Great Barbet	<i>Psilopogon virens</i> # (Boddaert, 1783)	न्याउली	LC	-	Frugivore	R	FB
339	Lineated Barbet	<i>Psilopogon lineatus</i> # (Vieillot, 1816)	छिकेँ क्युकेँ	LC	-	Frugivore	R	FB
	Picidae							
340	Black-rumped Flameback	<i>Dinopium benghalense</i> (Linnaeus, 1758)	कालोहाडे लाहाँचे	LC	-	Insectivore	R	FB
341	Buff-spotted Flameback	<i>Chrysocolaptes lucidus</i> (Scopoli, 1786)	गर्दनधोप्ले लाहाँचे	LC	-	Insectivore	R	FB
342	Eurasian Wryneck	<i>Jynx torquilla</i> (Linnaeus, 1758)	खर लाहाँचे	LC	-	Insectivore	W	GB
343	Fulvous-breasted Woodpecker	<i>Dendrocopos macei</i> # (Vieillot, 1818)	काष्ठकूट	LC	-	Insectivore	R	FB
344	Greater Yellownappe	<i>Chrysophlegma flavinucha</i> (Gould, 1834)	दूलो सुनजुरे काठफोर	LC	-	Insectivore	R	FB
345	Grey-capped Woodpecker	<i>Picoides canicapillus</i> # (Blyth, 1845)	फुसे टाउके काष्ठकूट	LC	-	Insectivore	R	FB
346	Grey-faced Woodpecker	<i>Picus canus</i> (Gmelin, 1788)	कालो गर्धने काठफोर	LC	-	Insectivore	R	FB
347	Himalayan Flameback	<i>Dinopium shorii</i> (Vigors, 1832)	तीनऔले लाहाँचे	LC	-	Insectivore	R	FB
348	Lesser Yellownappe	<i>Picus chlorolophus</i> (Vieillot, 1818)	सुन जुरे काठफोर	LC	-	Insectivore	R	FB
349	Rufous Woodpecker	<i>Micropternus brachyurus</i> # (Vieillot, 1818)	सानो तामे काष्ठकूट	LC	-	Insectivore	R	FB
350	Scaly-bellied Woodpecker	<i>Picus squamatus</i> (Vigors, 1831)	दूलोकल्ले काठफोर	LC	-	Insectivore	R	FB
351	Streak-throated Woodpecker	<i>Picus xanthopygaeus</i> (Gray & Gray, 1847)	कल्ले काठफोर	LC	-	Insectivore	R	FB
352	Yellow-crowned Woodpecker	<i>Leiopicus mahrattensis</i> @ (Latham, 1801)	पहेँलोटाउके काष्ठकूट	LC	-	Insectivore	R	FB
	PODICIPEDIFORMES							
	Podicipedidae							
353	Black-necked Grebe	<i>Podiceps nigricollis</i> (Brehm, 1831)	कालीकण्ठे दुबुल्के चरा	LC	-	Carnivore	W	WB
354	Great Crested Grebe	<i>Podiceps cristatus</i> (Linnaeus, 1758)	सिउरे दुबुल्केचरा	LC	-	Piscivore	W	WB
355	Little Grebe	<i>Tachybaptus ruficollis</i> (Pallas, 1764)	दुबुल्केचरा	LC	-	Carnivore	R	WB
	PSITTACIFORMES							
	Psittacidae							
356	Alexandrine Parakeet	<i>Psittacula eupatria</i> (Linnaeus, 1766)	करा सुगा	NT	II	Frugivore	R	FB
357	Plum-headed Parakeet	<i>Psittacula cyanocephala</i> (Linnaeus, 1766)	दुइसी सुगा	LC	II	Frugivore	R	OF
358	Red-breasted Parakeet	<i>Psittacula alexandri</i> (Linnaeus, 1758)	कागभेला सुगा	NT	II	Frugivore	R	FB
359	Rose-ringed Parakeet	<i>Psittacula krameri</i> (Scopoli, 1769)	कण्ठे सुगा	LC	-	Frugivore	R	FB
360	Slaty-headed Parakeet	<i>Psittacula himalayana</i> * (Lesson, 1832)	मदना सुगा	LC	II	Frugivore	R	FB
	STRIGIFORMES							
	Strigidae							
361	Asian Barred Owlet	<i>Glaucidium cuculoides</i> (Vigors, 1831)	पाते लाटोकोसेरो	LC	II	Carnivore	R	FB
362	Brown Boobook	<i>Ninox scutulata</i> (Raffles, 1822)	हुक्के लाटोकोसेरो	LC	II	Carnivore	R	FB

	Order/ Family/ Common name	Scientific name	Nepali name	IUCN	CITES	Foraging guild	Migration group	Habitat Type
363	Brown Fish-owl	<i>Ketupa zeylonensis</i> (Gmelin, 1788)	हुँचील	LC	II	Carnivore	R	FB
364	Collared Owlet	<i>Glaucidium brodiei</i> * (Burton, 1836)	सानो हुँडुल	LC	II	Carnivore	W	FB
365	Indian Scops-owl	<i>Otus bakkamoena</i> # (Pennant, 1769)	चित्री उल्लु	LC	II	Carnivore	R	FB
366	Jungle Owlet	<i>Glaucidium radiatum</i> (Tickell, 1833)	कुँदुरे लाटोकोसेरो	LC	II	Carnivore	R	FB
367	Oriental Scops-owl	<i>Otus sunia</i> (Hodgson, 1836)	लोखके उल्लु	LC	II	Carnivore	R	FB
368	Spot-bellied Eagle-owl	<i>Bubo nipalensis</i> (Hodgson, 1836)	कल्ले उल्लु	LC	II	Carnivore	R	FB
369	Spotted Owlet	<i>Athene brama</i> (Temminck, 1821)	कोचलगाडे लाटोकोसेरो	LC	II	Carnivore	R	OF
	SULIFORMES							
	Anhingidae							
370	Oriental Darter	<i>Anhinga melanogaster</i> (Pennant, 1769)	सुइरोदुडे जलचरी	NT	-	Piscivore	R	WB
	Phalacrocoracidae							
371	Great Cormorant	<i>Phalacrocorax carbo</i> (Linnaeus, 1758)	जलेवा	LC	-	Piscivore	W	WB
372	Little Cormorant	<i>Microcarbo niger</i> (Vieillot, 1817)	सानो जलेवा	LC	-	Piscivore	R	WB

W—winter migratory | S—summer migratory | P—passage | R—Resident | *—not recorded in 2015–2016 survey | #—not recorded in 2002–2012 survey | @ & \$—Adhikari et al. 2003 & Adhikari 2000 that were not recorded in both surveys | %—spotted by Bird Education Society. Migration group and foraging guild were taken from IUCN Red List (IUCN 2020) and Indian Biodiversity Portal (2020).

Decline of the North American avifauna. *Science* 366: 120–124.
Schrauth, F.E. & M. Wink (2018). Changes in species composition of birds and declining number of breeding territories over 40 years in a nature conservation area in Southwest Germany. *Diversity* 10: 97.
Swan, G.E., R. Cuthbert, M. Quevedo, R.E. Green, D.J. Pain, P. Bartels, A.A. Cunningham, N. Duncan, A.A. Meharg, J.L. Oaks, J. Parry-Jones, S. Shultz, M.A. Taggart, G. Verdoorn & K. Wolter (2006).

Toxicity of diclofenac to Gyps vultures. *Biology Letters* 2(2): 279–282. <https://doi.org/10.1098/rsbl.2005.0425>
Swarup, D., R.C. Patra, V. Prakash, R. Cuthbert, D. Das, P. Avari, D.J. Pain, R.E. Green, A.K. Sharma, M. Saini, D. Das & M. Taggart (2007). Safety of meloxicam to critically endangered Gyps vultures and other scavenging birds in India. *Animal Conservation* 10: 192–198.
Thapa, I. (2009). An Overview of Vulture Conservation in Nepal. *The Initiation* 3: 114–118.

Dr. Albert G. Orr, Griffith University, Nathan, Australia
 Dr. Sameer Padhye, Katholieke Universiteit Leuven, Belgium
 Dr. Nancy van der Poorten, Toronto, Canada
 Dr. Kareen Schnabel, NIWA, Wellington, New Zealand
 Dr. R.M. Sharma, (Retd.) Scientist, Zoological Survey of India, Pune, India
 Dr. Manju Siliwal, WILD, Coimbatore, Tamil Nadu, India
 Dr. G.P. Sinha, Botanical Survey of India, Allahabad, India
 Dr. K.A. Subramanian, Zoological Survey of India, New Alipore, Kolkata, India
 Dr. P.M. Sureshan, Zoological Survey of India, Kozhikode, Kerala, India
 Dr. R. Varatharajan, Manipur University, Imphal, Manipur, India
 Dr. Eduard Vives, Museu de Ciències Naturals de Barcelona, Terrassa, Spain
 Dr. James Young, Hong Kong Lepidopterists' Society, Hong Kong
 Dr. R. Sundararaj, Institute of Wood Science & Technology, Bengaluru, India
 Dr. M. Nithyanandan, Environmental Department, La Ala Al Kuwait Real Estate. Co. K.S.C., Kuwait
 Dr. Himender Bharti, Punjabi University, Punjab, India
 Mr. Purnendu Roy, London, UK
 Dr. Saito Motoki, The Butterfly Society of Japan, Tokyo, Japan
 Dr. Sanjay Sondhi, TITLI TRUST, Kalpvriksh, Dehradun, India
 Dr. Nguyen Thi Phuong Lien, Vietnam Academy of Science and Technology, Hanoi, Vietnam
 Dr. Nitin Kulkarni, Tropical Research Institute, Jabalpur, India
 Dr. Robin Wen Jiang Ngiam, National Parks Board, Singapore
 Dr. Lionel Monod, Natural History Museum of Geneva, Genève, Switzerland.
 Dr. Asheesh Shivam, Nehru Gram Bharti University, Allahabad, India
 Dr. Rosana Moreira da Rocha, Universidade Federal do Paraná, Curitiba, Brasil
 Dr. Kurt R. Arnold, North Dakota State University, Saxony, Germany
 Dr. James M. Carpenter, American Museum of Natural History, New York, USA
 Dr. David M. Claborn, Missouri State University, Springfield, USA
 Dr. Kareen Schnabel, Marine Biologist, Wellington, New Zealand
 Dr. Amazonas Chagas Júnior, Universidade Federal de Mato Grosso, Cuiabá, Brasil
 Mr. Monsoon Jyoti Gogoi, Assam University, Silchar, Assam, India
 Dr. Heo Chong Chin, Universiti Teknologi MARA (UiTM), Selangor, Malaysia
 Dr. R.J. Shiel, University of Adelaide, SA 5005, Australia
 Dr. Siddharth Kulkarni, The George Washington University, Washington, USA
 Dr. Priyadarsanan Dharma Rajan, ATREE, Bengaluru, India
 Dr. Phil Alderslade, CSIRO Marine And Atmospheric Research, Hobart, Australia
 Dr. John E.N. Veron, Coral Reef Research, Townsville, Australia
 Dr. Daniel Whitmore, State Museum of Natural History Stuttgart, Rosenstein, Germany.
 Dr. Yu-Feng Hsu, National Taiwan Normal University, Taipei City, Taiwan
 Dr. Keith V. Wolfe, Antioch, California, USA
 Dr. Siddharth Kulkarni, The Hormiga Lab, The George Washington University, Washington, D.C., USA
 Dr. Tomas Ditrich, Faculty of Education, University of South Bohemia in Ceske Budejovice, Czech Republic
 Dr. Mihaly Foldvari, Natural History Museum, University of Oslo, Norway
 Dr. V.P. Niyal, Wildlife Institute of India, Dehradun, Uttarakhand 248001, India
 Dr. John T.D. Caleb, Zoological Survey of India, Kolkata, West Bengal, India
 Dr. Priyadarsanan Dharma Rajan, Ashoka Trust for Research in Ecology and the Environment (ATREE), Royal Enclave, Bangalore, Karnataka, India

Fishes

Dr. Neelesh Dahanukar, IISER, Pune, Maharashtra, India
 Dr. Topiltzin Contreras MacBeath, Universidad Autónoma del estado de Morelos, México
 Dr. Heok Hee Ng, National University of Singapore, Science Drive, Singapore
 Dr. Rajeev Raghavan, St. Albert's College, Kochi, Kerala, India
 Dr. Robert D. Sluka, Chiltern Gateway Project, A Rocha UK, Southall, Middlesex, UK
 Dr. E. Vivekanandan, Central Marine Fisheries Research Institute, Chennai, India
 Dr. Davor Zanella, University of Zagreb, Zagreb, Croatia
 Dr. A. Biju Kumar, University of Kerala, Thiruvananthapuram, Kerala, India
 Dr. Akhilesh K.V., ICAR-Central Marine Fisheries Research Institute, Mumbai Research Centre, Mumbai, Maharashtra, India
 Dr. J.A. Johnson, Wildlife Institute of India, Dehradun, Uttarakhand, India

Amphibians

Dr. Sushil K. Dutta, Indian Institute of Science, Bengaluru, Karnataka, India
 Dr. Annemarie Ohler, Muséum national d'Histoire naturelle, Paris, France

Reptiles

Dr. Gernot Vogel, Heidelberg, Germany
 Dr. Raju Vyas, Vadodara, Gujarat, India
 Dr. Pritpal S. Soorae, Environment Agency, Abu Dhabi, UAE.
 Prof. Dr. Wayne J. Fuller, Near East University, Mersin, Turkey
 Prof. Chandrashekhler U. Rivonker, Goa University, Taleigao Plateau, Goa, India
 Dr. S.R. Ganesh, Chennai Snake Park, Chennai, Tamil Nadu, India
 Dr. Himansu Sekhar Das, Terrestrial & Marine Biodiversity, Abu Dhabi, UAE

Birds

Dr. Hem Sagar Baral, Charles Sturt University, NSW Australia
 Dr. Chris Bowden, Royal Society for the Protection of Birds, Sandy, UK
 Dr. Priya Davidar, Pondicherry University, Kalapet, Puducherry, India
 Dr. J.W. Duckworth, IUCN SSC, Bath, UK
 Dr. Rajah Jayapal, SACON, Coimbatore, Tamil Nadu, India
 Dr. Rajiv S. Kalsi, M.L.N. College, Yamuna Nagar, Haryana, India
 Dr. V. Santharam, Rishi Valley Education Centre, Chittoor Dt., Andhra Pradesh, India
 Dr. S. Balachandran, Bombay Natural History Society, Mumbai, India
 Mr. J. Praveen, Bengaluru, India
 Dr. C. Srinivasulu, Osmania University, Hyderabad, India
 Dr. K.S. Gopi Sundar, International Crane Foundation, Baraboo, USA
 Dr. Gombobaatar Sunde, Professor of Ornithology, Ulaanbaatar, Mongolia
 Prof. Reuven Yosef, International Birding & Research Centre, Eilat, Israel
 Dr. Taej Mundkur, Wetlands International, Wageningen, The Netherlands
 Dr. Carol Inskipp, Bishop Auckland Co., Durham, UK
 Dr. Tim Inskipp, Bishop Auckland Co., Durham, UK
 Dr. V. Gokula, National College, Tiruchirappalli, Tamil Nadu, India
 Dr. Arkady Lelej, Russian Academy of Sciences, Vladivostok, Russia
 Dr. Simon Dowell, Science Director, Chester Zoo, UK
 Dr. Mário Gabriel Santiago dos Santos, Universidade de Trás-os-Montes e Alto Douro, Quinta de Prados, Vila Real, Portugal
 Dr. Grant Connette, Smithsonian Institution, Royal, VA, USA
 Dr. M. Zafar-ul Islam, Prince Saud Al Faisal Wildlife Research Center, Taif, Saudi Arabia

Mammals

Dr. Giovanni Amori, CNR - Institute of Ecosystem Studies, Rome, Italy
 Dr. Anwaruddin Chowdhury, Guwahati, India
 Dr. David Mallon, Zoological Society of London, UK
 Dr. Shomita Mukherjee, SACON, Coimbatore, Tamil Nadu, India
 Dr. Angie Appel, Wild Cat Network, Germany
 Dr. P.O. Nameer, Kerala Agricultural University, Thrissur, Kerala, India
 Dr. Ian Redmond, UNEP Convention on Migratory Species, Lansdown, UK
 Dr. Heidi S. Riddle, Riddle's Elephant and Wildlife Sanctuary, Arkansas, USA
 Dr. Karin Schwartz, George Mason University, Fairfax, Virginia.
 Dr. Lala A.K. Singh, Bhubaneswar, Orissa, India
 Dr. Mewa Singh, Mysore University, Mysore, India
 Dr. Paul Racey, University of Exeter, Devon, UK
 Dr. Honnavalli N. Kumara, SACON, Anaikatty P.O., Coimbatore, Tamil Nadu, India
 Dr. Nishith Dharaiya, HNG University, Patan, Gujarat, India
 Dr. Spartaco Gippoliti, Socio Onorario Società Italiana per la Storia della Fauna "Giuseppe Altobello", Rome, Italy
 Dr. Justus Joshua, Green Future Foundation, Tiruchirappalli, Tamil Nadu, India
 Dr. H. Raghuram, The American College, Madurai, Tamil Nadu, India
 Dr. Paul Bates, Harison Institute, Kent, UK
 Dr. Jim Sanderson, Small Wild Cat Conservation Foundation, Hartford, USA
 Dr. Dan Challender, University of Kent, Canterbury, UK
 Dr. David Mallon, Manchester Metropolitan University, Derbyshire, UK
 Dr. Brian L. Cypher, California State University-Stanislaus, Bakersfield, CA
 Dr. S.S. Talmale, Zoological Survey of India, Pune, Maharashtra, India
 Prof. Karan Bahadur Shah, Budhanilakantha Municipality, Kathmandu, Nepal
 Dr. Susan Cheyne, Borneo Nature Foundation International, Palangkaraja, Indonesia
 Dr. Hemanta Kafley, Wildlife Sciences, Tarleton State University, Texas, USA

Other Disciplines

Dr. Aniruddha Belsare, Columbia MO 65203, USA (Veterinary)
 Dr. Mandar S. Paingankar, University of Pune, Pune, Maharashtra, India (Molecular)
 Dr. Jack Tordoff, Critical Ecosystem Partnership Fund, Arlington, USA (Communities)
 Dr. Ulrike Streicher, University of Oregon, Eugene, USA (Veterinary)
 Dr. Hari Balasubramanian, EcoAdvisors, Nova Scotia, Canada (Communities)
 Dr. Rayanna Hellem Santos Bezerra, Universidade Federal de Sergipe, São Cristóvão, Brazil
 Dr. Jamie R. Wood, Landcare Research, Canterbury, New Zealand
 Dr. Wendy Collinson-Jonker, Endangered Wildlife Trust, Gauteng, South Africa
 Dr. Rajeshkumar G. Jani, Anand Agricultural University, Anand, Gujarat, India
 Dr. O.N. Tiwari, Senior Scientist, ICAR-Indian Agricultural Research Institute (IARI), New Delhi, India
 Dr. L.D. Singla, Guru Angad Dev Veterinary and Animal Sciences University, Ludhiana, India
 Dr. Rupika S. Rajakaruna, University of Peradeniya, Peradeniya, Sri Lanka
 Dr. Bahar Baviskar, Wild-CER, Nagpur, Maharashtra 440013, India

Reviewers 2018–2020

Due to paucity of space, the list of reviewers for 2018–2020 is available online.

The opinions expressed by the authors do not reflect the views of the Journal of Threatened Taxa, Wildlife Information Liaison Development Society, Zoo Outreach Organization, or any of the partners. The journal, the publisher, the host, and the partners are not responsible for the accuracy of the political boundaries shown in the maps by the authors.

Journal of Threatened Taxa is indexed/abstracted in Bibliography of Systematic Mycology, Biological Abstracts, BIOSIS Previews, CAB Abstracts, EBSCO, Google Scholar, Index Copernicus, Index Fungorum, JournalSeek, National Academy of Agricultural Sciences, NewJour, OCLC WorldCat, SCOPUS, Stanford University Libraries, Virtual Library of Biology, Zoological Records.

NAAS rating (India) 5.64

Print copies of the Journal are available at cost. Write to:
 The Managing Editor, JoTT,
 c/o Wildlife Information Liaison Development Society,
 No. 12, Thiruvannamalai Nagar, Saravanampatti - Kalapatti Road,
 Saravanampatti, Coimbatore, Tamil Nadu 641035, India
 ravi@threatenedtaxa.org



OPEN ACCESS



The Journal of Threatened Taxa (JoTT) is dedicated to building evidence for conservation globally by publishing peer-reviewed articles online every month at a reasonably rapid rate at www.threatenedtaxa.org. All articles published in JoTT are registered under [Creative Commons Attribution 4.0 International License](https://creativecommons.org/licenses/by/4.0/) unless otherwise mentioned. JoTT allows unrestricted use, reproduction, and distribution of articles in any medium by providing adequate credit to the author(s) and the source of publication.

ISSN 0974-7907 (Online) | ISSN 0974-7893 (Print)

September 2021 | Vol. 13 | No. 11 | Pages: 19431-19674

Date of Publication: 26 September 2021 (Online & Print)

DOI: 10.11609/jott.2021.13.11.19431-19674

www.threatenedtaxa.org

Articles

Understanding human-flying fox interactions in the Agusan Marsh Wildlife Sanctuary as basis for conservation policy interventions

– Sherryl L. Paz & Juan Carlos T. Gonzalez, Pp. 19431–19447

Argentinian odonates (dragonflies and damselflies): current and future distribution and discussion of their conservation

– A. Nava-Bolaños, D.E. Vrech, A.V. Peretti & A. Córdoba-Aguilar, Pp. 19448–19465

Communications

The diel activity pattern of small carnivores of Western Ghats, India: a case study at Nelliampathies in Kerala, India

– Devika Sanghamithra & P.O. Nameer, Pp. 19466–19474

Distribution and threats to Smooth-Coated Otters *Lutrogale perspicillata* (Mammalia: Carnivora: Mustelidae) in Shuklaphanta National Park, Nepal

– Gopi Krishna Joshi, Rajeev Joshi & Bishow Poudel, Pp. 19475–19483

Wildlife hunting practices of the Santal and Oraon communities in Rajshahi, Bangladesh

– Azizul Islam Barkat, Fahmida Tasnim Liza, Sumaiya Akter, Ashikur Rahman Shome & M. Fazle Rabbe, Pp. 19484–19491

Ethnozoological use of primates in northeastern India

– Deborah Daolagupu, Nazimur Rahman Talukdar & Parthankar Choudhury, Pp. 19492–19499

Factors influencing the flush response and flight initiation distance of three owl species in the Andaman Islands

– Shanmugavel Sureshmarimuthu, Santhanakrishnan Babu, Honnavalli Nagaraj Kumara & Nagaraj Rajeshkumar, Pp. 19500–19508

Birds of Barandabhar Corridor Forest, Chitwan, Nepal

– Saneer Lamichhane, Babu Ram Lamichhane, Kapil Pokharel, Pramod Raj Regmi, Tulasi Prasad Dahal, Santosh Bhattarai, Chiranjibi Prasad Pokharel, Pabitra Gotame, Trishna Rayamajhi, Ram Chandra Kandel & Aashish Gurung, Pp. 19509–19526

On some additions to the amphibians of Gunung Inas Forest Reserve, Kedah, Peninsular Malaysia

– Shahriza Shahrudin, Pp. 19527–19539

Reviews

A review of research on the distribution, ecology, behaviour, and conservation of the Slender Lorises *Loris lydekkerianus* (Mammalia: Primates: Lorisidae) in India

– Mewa Singh, Mridula Singh, Honnavalli N. Kumara, Shanthala Kumar, Smitha D. Gnanaolivu & Ramamoorthy Sasi, Pp. 19540–19552

Bivalves (Mollusca: Bivalvia) in Malaysian Borneo: status and threats

– Abdulla-Al-Asif, Hadi Hamli, Abu Hena Mustafa Kamal, Mohd Hanafi Idris, Geoffery James Gerusu, Johan Ismail & Muyassar H. Abualreesh, Pp. 19553–19565

Disentangling earthworm taxonomic stumbling blocks using molecular markers

– Azhar Rashid Lone, Samrendra Singh Thakur, Nalini Tiwari, Olusola B. Sokefun & Shweta Yadav, Pp. 19566–19579

A reference of identification keys to plant-parasitic nematodes (Nematoda: Tylenchida\ Tylenchomorpha)

– Reza Ghaderi, Manouchehr Hosseinvand & Ali Eskandari, Pp. 19580–19602

Short Communications

Catalogue of herpetological specimens from Meghalaya, India at the Salim Ali Centre for Ornithology and Natural History

– S.R. Chandramouli, R.S. Naveen, S. Sureshmarimuthu, S. Babu, P.V. Karunakaran & Honnavalli N. Kumara, Pp. 19603–19610

A preliminary assessment of odonate diversity along the river Tirthan, Great Himalayan National Park Conservation Area, India with reference to the impact of climate change

– Amar Paul Singh, Kritish De, Virendra Prasad Uniyal & Sambandam Sathyakumar, Pp. 19611–19615

A checklist of orthopteran fauna (Insecta: Orthoptera) with some new records in the cold arid region of Ladakh, India

– M. Ali, M. Kamil Usmani, Hira Naz, Tajamul Hassan Baba & Mohsin Ali, Pp. 19616–19625

New distribution records of two *Begonias* to the flora of Bhutan

– Phub Gyeltshen & Sherab Jamtsho, Pp. 19626–19631

Rediscovery of *Aponogeton lakhonensis* A. Camus (Aponogetonaceae): a long-lost aquatic plant of India

– Debolina Dey, Shirang Ramchandra Yadav & Nilakshee Devi, Pp. 19632–19635

***Glyphochloa acuminata* (Hack.) Clayton var. *laevis* (Poaceae): a new variety from central Western Ghats of Karnataka, India**

– H.U. Abhijit & Y.L. Krishnamurthy, Pp. 19636–19639

A cytomorphological investigation of three species of the genus *Sonchus* L. (Asterales: Asteraceae) from Punjab, India

– M.C. Sidhu & Rai Singh, Pp. 19640–19644

***Dryopteris lunanensis* (Dryopteridaceae) - an addition to the pteridophytic diversity of India**

– Chhandam Chanda, Christopher Roy Fraser-Jenkins & Vineet Kumar Rawat, Pp. 19645–19648

Notes

First record of Spotted Linsang *Prionodon pardicolor* (Mammalia: Carnivora: Prionodontidae) with photographic evidence in Meghalaya, India

– Paporri Khatonier & Adrian Wansaindor Lyngdoh, Pp. 19649–19651

First record of the Eastern Cat Snake *Boiga gocool* (Gray, 1835) (Squamata: Colubridae) from Tripura, India

– Sumit Nath, Biswajit Singh, Chiranjib Debnath & Joydeb Majumder, Pp. 19652–19656

First record of the genus *Tibetanja* (Lepidoptera: Eupterotidae: Janinae) from India

– Alka Vaidya & H. Sankararaman, Pp. 19657–19659

***Austroborus cordillerae* (Mollusca: Gastropoda) from central Argentina: a rare, little-known land snail**

– Sandra Gordillo, Pp. 19660–19662

Intestinal coccidiosis (Apicomplexa: Eimeriidae) in a Himalayan Griffon Vulture *Gyps himalayensis*

– Vimalraj Padayatchiar Govindan, Parag Madhukar Dhakate & Ayush Uniyal, Pp. 19663–19664

Two new additions to the orchid flora of Assam, India

– Sanswarg Basumatary, Sanjib Baruah & Lal Ji Singh, Pp. 19665–19670

Wildlife art and illustration – combining black and white ink drawings with colour: some experiments in Auroville, India

– M. Eric Ramanujam & Joss Brooks, Pp. 19671–19674

Publisher & Host

