

OPEN ACCESS

The Journal of Threatened Taxa is dedicated to building evidence for conservation globally by publishing peer-reviewed articles online every month at a reasonably rapid rate at www.threatenedtaxa.org. All articles published in JoTT are registered under [Creative Commons Attribution 4.0 International License](https://creativecommons.org/licenses/by/4.0/) unless otherwise mentioned. JoTT allows unrestricted use of articles in any medium, reproduction, and distribution by providing adequate credit to the authors and the source of publication.



Journal of Threatened Taxa

Building evidence for conservation globally

www.threatenedtaxa.org

ISSN 0974-7907 (Online) | ISSN 0974-7893 (Print)

NOTE

A NEW SIGHT RECORD AND RANGE EXTENSION OF THE GRIZZLED GIANT SQUIRREL *RATUFA MACROURA DANDOLENA* (MAMMALIA: RODENTIA: SCIURIDAE) IN THE EASTERN GHATS OF SOUTHERN PENINSULAR INDIA

Sivangnanaboopathidoss Vimalraj, Kothandapani Raman, Damodar Atmavadan Reddy, Bakhavachalam Harikrishnan, Bawa Mothilal Krishnakumar & Kanagaraj Muthamizh Selvan

26 January 2018 | Vol. 10 | No. 1 | Pages: 11240–11242

10.11609/jott.3932.10.1.11240-11242



For Focus, Scope, Aims, Policies and Guidelines visit <http://threatenedtaxa.org/index.php/JoTT/about/editorialPolicies#custom-0>
For Article Submission Guidelines visit <http://threatenedtaxa.org/index.php/JoTT/about/submissions#onlineSubmissions>
For Policies against Scientific Misconduct visit <http://threatenedtaxa.org/index.php/JoTT/about/editorialPolicies#custom-2>
For reprints contact info@threatenedtaxa.org





ISSN 0974-7907 (Online)
ISSN 0974-7893 (Print)

OPEN ACCESS



Ratufa macroura dandolena (Pennant, 1769) is one of the Near Threatened giant squirrel species of the peninsular region and occurs in southern India and Sri Lanka (Menon 2014). It is arboreal and wary in nature, solitary but found in pairs during the breeding season (Nowak 1999), and has a small home range (Umapathy 2000).

Omnivorous in nature, it feeds on tender leaves, fruits, bark, flower, pollen, birds eggs and insects (Nowak 1999; Menon 2014). Largely confined to a riparian habitat, the vegetation is profusely dominated with *Terminalia*, *Tamarindus*, *Mangifera*, *Pongamia*, *Albizia* and *Syzygium* (Thorington et al. 2012). Owing to habitat loss and poaching it has been categorized as Near Threatened by the Red List (Joshua et al. 2017), CITES has listed it under Appendix II, and the Indian Wildlife (Protection) Act 1972 provides protection under Schedule I. The precise localities on the rain shadow area of the Western Ghats in southern India is known from Chinnar Wildlife Sanctuary (Ramachandran 1989) in Kerala; Anamalai Tiger Reserve (Kumar et al. 2002), Theni forest division (Babu et al. 2013), Palani Hills (Davidar 1989) in Tamil Nadu and isolated reports on the Eastern Ghats in Sirumalai Hills (Sathasivam et al. 2008), Aathur in the district of Salem and Dharmapuri (Paulraj 1991; Paulraj & Kasinathan 1993), Cavery Wildlife Sanctuary (Karthikeyan et al. 1992; Kumara & Singh 2006), Hosur forest division (Baskaran et al. 2011). The most recent reports on the distribution of this species were in 2014 from Tiruvannamalai Forest Division (Babu & Kalaimani 2014), which was an easternmost record

A NEW SIGHT RECORD AND RANGE EXTENSION OF THE GRIZZLED GIANT SQUIRREL *RATUFA MACROURA DANDOLENA* (MAMMALIA: RODENTIA: SCIURIDAE) IN THE EASTERN GHATS OF SOUTHERN PENINSULAR INDIA

Sivangnanaboopathidoss Vimalraj¹, Kothandapani Raman², Damodar Atmavadan Reddy³, Bakthavachalam Harikrishnan⁴, Bawa Mothilal Krishnakumar⁵ & Kanagaraj Muthamizh Selvan⁶

¹65, Second Cross Street, Kurunji Nagar Ext. Lawspet, Puducherry 605008, India
²4/739, Dr. Ambedhkar Street, Kandamangalam (Post), Villupuram, Tamil Nadu 605012, India
³16 Victor, Simonel Street, Puducherry 605001, India
⁴4, Pazhanisamy Nagar, Villianur, Puducherry 605110, India
^{5,6}Department of Ecology & Environmental Science, School of Life Science, Pondicherry University, R.V.Nagar, Kalapet, Puducherry 605014, India
¹vimalraj29@gmail.com, ²ramwild4@gmail.com, ³atmavadan@gmail.com, ⁴haitomh6@gmail.com, ⁵krishnakumarnympha@gmail.com, ⁶tamildove@gmail.com (corresponding author)

(Fig. 1). Herein we report an additional site locality in an offshoot of the Eastern Ghats from Gingee.

Gingee is a heritage town in the district of Villupuram and lies on the north-east of Tamil Nadu (Muralidharan & Narasimhan 2012). An offshoot of the Eastern Ghats located to the south-west of Gingee town as isolated hillocks (Image 1C), were notified as seven reserve forest (RF) as Ganagavara RF, Thandavasamudram RF, Poolanjimalai RF, Pakkamalai RF, Siruvadi RF, Muttukkadu RF, Padipallam RF and a Reserve Plain namely Karai by Tamilnadu Forest Act, 1882 (Arulappan et al. 2014). In addition to the Tamilnadu Forest Act,

DOI: <http://doi.org/10.11609/jott.3932.10.1.11240-11242> | ZooBank: urn:lsid:zoobank.org:pub:19C2020B-F55C-4AF5-9435-CFE00E10CEF9

Editor: Anonymity requested.

Date of publication: 26 January 2018 (online & print)

Manuscript details: Ms # 3932 | Received 01 December 2017 | Finally accepted 05 January 2018

Citation: Vimalraj, S., K. Raman, D.A. Reddy, B. Harikrishnan, B.M. Krishnakumar & K.M. Selvan (2018). A new sight record and range extension of the Grizzled Giant Squirrel *Ratufa macroura dandolena* (Mammalia: Rodentia: Sciuridae) in the Eastern Ghats of southern peninsular India. *Journal of Threatened Taxa* 10(1): 11240–11242; <http://doi.org/10.11609/jott.3932.10.1.11240-11242>

Copyright: © Vimalraj et al. 2018. Creative Commons Attribution 4.0 International License. JoTT allows unrestricted use of this article in any medium, reproduction and distribution by providing adequate credit to the authors and the source of publication.

Funding: None.

Competing interests: The authors declare no competing interests.

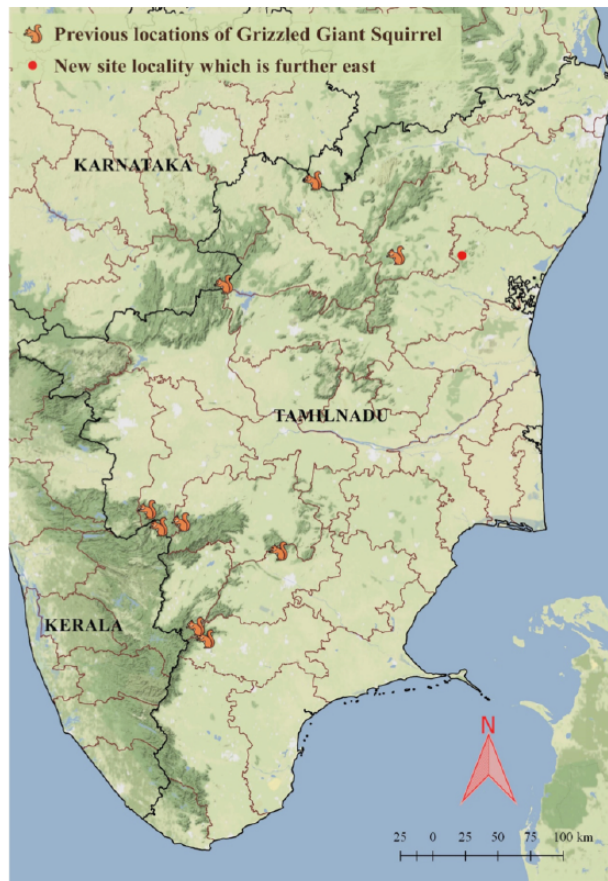

Figure 1. Map showing former distribution and new site record of *Ratufa macroura dandolena*

the Pakkamalai Reserve Forest has been protected as a Sacred Grove due to a Durgai Amman shrine located within. On our visit to the Durgai Amman shrine on 09 June 2016, we came across a pair of Grizzled Giant Squirrels on a tamarind tree, which leaped away when we approached (79.29896°E & 12.17615°N). We had photographed an individual before it disappeared among the trees (Image 1A). The sighting of the Grizzled Giant Squirrels was surprising as it had previously not been recorded; further, the forest isn't contiguous with an earlier record of Sathanur Dam (Babu & Kalaimani 2014). In addition, we have sighted seven dreys on branchlet of *Tamarindus indica* and *Pongamia pinnata* (Image 1B).

The continued observation of this species in a different location in the Eastern Ghats accentuate that a detailed survey is required on its distribution. Habitat shrinkage, hunting for fur and bushmeat by local dwellers were considered to be major threats to this species but a recent raid by Wildlife Crime Control Bureau of the southern region found Grizzled Giant Squirrel under illegal trade for pets (Times of India 16 December 2010),



Image 1. *Ratufa macroura dandolena*. A - Live individual, B - Drey of *R. macroura dandolena*, C - Habitat of at Pakkamalai Reserve Forest, Gingee

which adds to the existing threats impacting this species. A further survey is required nearby Gingee to document whether these species occupy public lands.

References

- Babu, S., G. Srinivas, H.N. Kumara, K. Tamilarasu & S. Molur (2013). Mammals of the Meghamalai landscape, southern Western Ghats, India - a review. *Journal of Threatened Taxa* 5(15): 4945–4952; <http://doi.org/10.11609/JoTT.o3596.4945-52>
- Babu, S. & A. Kalaimani (2014). New site record of Grizzled Giant Squirrel *Ratufa macroura* from Thiruannamalai Forest Division, Eastern Ghats, Tamil nadu, India.. *Journal of Threatened Taxa* 6(2): 5492–5493; <http://doi.org/10.11609/JoTT.o3680.5492-3>
- Baskaran, N., K. Senthilkumar & M. Saravanan (2011). A new site record of the Grizzled Giant Squirrel *Ratufa macroura* (Pennant, 1769) in the Hosur forest division, Eastern Ghats, India and its conservation significance. *Journal of Threatened Taxa* 3(6): 1837–1841; <http://doi.org/10.11609/JoTT.o2632.1837-41>
- Davidar, P. (1989). Grizzled Giant Squirrel *Ratufa macroura* - distribution in Kudirayar. *Journal of the Bombay Natural History Society* 86(3): 437.
- Karthikeyan, S., J.N. Prasad & B. Arun (1992). Grizzled Giant Squirrel *Ratufa macroura* Thomas and Wroughton at Cauvery valley in Karnataka. *Journal of the Bombay Natural History Society* 89(3): 360–361.
- Kumar, M.A., M. Singh, S.K. Srivastava, A. Udhayan, H.N. Kumara & A.K. Sharma (2002). Distribution patterns, relative abundance and management of mammals in Indira Gandhi Wildlife Sanctuary, Tamil Nadu, India. *Journal of the Bombay Natural History Society* 99(2): 184–210.
- Kumara, H.N. & M. Singh (2006). Distribution and relative abundance of giant squirrel and flying squirrel in Karnataka, India. *Mammalia* 70: 40–47; <http://doi.org/10.1515/MAMM.2006.006>
- Nowak, R. (1999). *Walker's Mammals of the World, 6th Edition. Vol 2*. The John Hopkins University Press, Baltimore, MD.
- Paulraj, S. (1991). Grizzled Giant Squirrel in the final throes of

- extinction process. *Zoos' Print* VI(X): 1–2.
- Paulraj, S. & N. Kasinathan (1993).** Scanty known Grizzled Giant Squirrel (*Ratufa macroura*) of India: Status and Conservation. *Indian Forester* 119: 828–833.
- Prater, S.H. (1972).** *The Book of Indian Animals*. Oxford University Press, 324pp.
- Ramachandran, K.K (1989).** Endangered Grizzled Giant Squirrel habitat. *Journal of the Bombay Natural History Society* 86(1): 94–95.
- Sathasivam, K., V. Santharam. K.V. Sudhakar & T.B. Narayanan (2008).** An unreported population of the Grizzled Giant Squirrel *Ratufa macroura*. *Journal of the Bombay Natural History Society* 105(2): 213.
- Times of India (2010, December 16).** Poachers on the prowl - Grizzled Giant Squirrel new addition to illegal pet trade. <https://timesofindia.indiatimes.com/city/chennai/poachers-on-the-prowl-grizzled-giant-squirrel-new-addition-to-illegal-pet-trade/articleshow/56013360.cms>
- Thorington, R.W., J.L. Koprowski, M.A. Steele & J.F. Whatton (2012).** *Squirrels of the World*. The Johns Hopkins University Press, Baltimore, 459pp.
- Umapathy, G. (2000).** The occurrence of arboreal mammals in the rain forest fragments in the Anamalai Hills, south India. *Biological Conservation* 92: 311–319.





OPEN ACCESS



The Journal of Threatened Taxa is dedicated to building evidence for conservation globally by publishing peer-reviewed articles online every month at a reasonably rapid rate at www.threatenedtaxa.org. All articles published in JoTT are registered under [Creative Commons Attribution 4.0 International License](https://creativecommons.org/licenses/by/4.0/) unless otherwise mentioned. JoTT allows unrestricted use of articles in any medium, reproduction, and distribution by providing adequate credit to the authors and the source of publication.

ISSN 0974-7907 (Online); ISSN 0974-7893 (Print)

January 2018 | Vol. 10 | No. 1 | Pages: 11105–11244

Date of Publication: 26 January 2018 (Online & Print)

DOI: 10.11609/jott.2018.10.1.11105-11244

www.threatenedtaxa.org

Articles

On the reproductive ecology of *Premna latifolia* L. and *Premna tomentosa* Willd. (Lamiaceae)

-- B. Dileepu Kumar, D. Sandhya Deepika & A.J. Solomon Raju, Pp. 11105–11125

Stream macro-invertebrate diversity of the Phobjikha Valley, Bhutan

-- Jigme Wangchuk & Kuenzang Dorji, Pp. 11126–11146

Communications

Population characteristics of *Silaum silaus* (L.) Schinz & Thell. (Apiaceae) in Mordovia, a highly threatened plant species at the northern limit of its range

-- Anatoliy A. Khapugin, Pp. 11147–11155

Distribution of *Nanhaipotamon hongkongense* (Shen, 1940) (Crustacea: Brachyura: Potamidae), a freshwater crab endemic to Hong Kong

-- David John Stanton, Michael Robertson Leven & Tommy Chung Hong Hui, Pp. 11156–11165

Status of birds in Agasthyamalai Hills, Western Ghats, Kerala, India

-- Madhumita Panigrahi & V.J. Jins, Pp. 11166–11184

A short-term survey report on the post-winter avian diversity in Corbett National Park and associated areas, Uttarakhand, India

-- Srinjana Ghosh & Tanmay Bhattacharya, Pp. 11185–11191

Short Communications

Rhododendron diversity along the Kusong-Panch Pokhari transect in Khangchendzonga Biosphere Reserve, the eastern Himalaya: a conservation perspective

-- Prem K. Chhetri, Bijoy Chhetri & Hemant K. Badola, Pp. 11192–11200

Report of a longhorn beetle *Cyrtanops punctipennis* White, 1853 (Coleoptera: Cerambycidae) from Maharashtra, India

-- Narendra M. Naidu & Hemant V. Ghate, Pp. 11201–11204

Butterflies of Peringome Vayakkara Panchayath, Kerala, India

-- C. Sneha, Pp. 11205–11209

A new subspecies of the Malayan Bamboo Bat (Chiroptera: Vespertilionidae: *Tylonycteris malayana eremtaga*) from the Andaman Islands, India

-- Chelmala Srinivasulu, Aditya Srinivasulu, Bhargavi Srinivasulu & Gareth Jones, Pp. 11210–11217

Small carnivores of Wayanad Wildlife Sanctuary, the southern Western Ghats, India

-- E.R. Sreekumar & P.O. Nameer, Pp. 11218–11225

Observations on the Nilgiri Marten *Martes gwatkinsii* (Mammalia: Carnivora: Mustelidae) from Pampadum Shola National Park, the southern Western Ghats, India

-- G. Anil, Navaneeth Kishor, Naseef Gafoor, Naseer Ommer & P.O. Nameer, Pp. 11226–11230

Notes

Record of the endemic orchid *Biermannia jainiana* (Asparagales: Orchidaceae: Epidendroideae) from its type locality, India

-- Krishna Chowlu & Jeewan Singh Jalal, Pp. 11231–11233

Sighting of the Common Shelduck *Tadorna tadorna* (Linnaeus, 1758) (Aves: Anseriformes: Anatidae) in Shettikeri Tank, Karnataka, India

-- Darwin Dasan Tamilinayan, Santhanakrishnan Babu & Honnavalli Nagaraj Kumara, Pp. 11234–11236

Ceylon Kentish Plover *Charadrius alexandrinus seebohmi* breeding in Vani Vilasa Sagara, Hiriyr Taluka, Karnataka, India

-- Golusu Babu Rao, Santhanakrishnan Babu, Honnavalli Nagaraj Kumara & Mahesh Bilaskar, Pp. 11237–11239

A new sight record and range extension of the Grizzled Giant Squirrel *Ratufa macroura dandolena* (Mammalia: Rodentia: Sciuridae) in the Eastern Ghats of southern peninsular India

-- Sivanganaboopathidoss Vimalraj, Kothandapani Raman, Damodar Atmavadan Reddy, Bakthavachalam Harikrishnan, Bawa Mothilal Krishnakumar & Kanagaraj Muthamizh Selvan, Pp. 11240–11242

First record of the Dhole *Cuon alpinus* (Mammalia: Carnivora: Canidae) in Barandabhar Corridor Forest, Chitwan, Nepal

-- Saneer Lamichhane, Aashish Gurung, Chiranjibi Prasad Pokheral, Trishna Rayamajhi, Pabitra Gotame, Pramod Rai Regmi & Babu Ram Lamichhane, Pp. 11243–11244

Miscellaneous

National Biodiversity Authority

