

Building evidence for conservation globally

# Journal of Threatened Taxa

10.11609/jott.2026.18.6.29003-29158

[www.threatenedtaxa.org](http://www.threatenedtaxa.org)

26 June 2026 (Online & Print)

18(6): 29003-29158

ISSN 0974-7907 (Online)

ISSN 0974-7893 (Print)



Open Access





ISSN 0974-7907 (Online); ISSN 0974-7893 (Print)

Publisher  
**Wildlife Information Liaison Development Society**  
www.wild.zooreach.org

Host  
**Zoo Outreach Organization**  
www.zooreach.org

Srivari Illam, No. 61, Karthik Nagar, 10th Street, Saravanampatti, Coimbatore, Tamil Nadu 641035, India  
Registered Office: 3A2 Varadarajulu Nagar, FCI Road, Ganapathy, Coimbatore, Tamil Nadu 641006, India  
Ph: +91 9385339863 | [www.threatenedtaxa.org](http://www.threatenedtaxa.org)  
Email: [sanjay@threatenedtaxa.org](mailto:sanjay@threatenedtaxa.org)

#### EDITORS

##### Founder & Chief Editor

**Dr. Sanjay Molur**

Wildlife Information Liaison Development (WILD) Society & Zoo Outreach Organization (ZOO),  
Coimbatore, Tamil Nadu 641006, India

##### Assistant Editor

**Dr. Chaithra Shree J.**, WILD/ZOO, Coimbatore, Tamil Nadu 641006, India

##### Managing Editor

**Mr. B. Ravichandran**, WILD/ZOO, Coimbatore, Tamil Nadu 641006, India

##### Associate Editors

**Dr. Mandar Paingankar**, Government Science College Gadchiroli, Maharashtra 442605, India

**Dr. Ulrike Streicher**, Wildlife Veterinarian, Eugene, Oregon, USA

**Ms. Priyanka Iyer**, ZOO/WILD, Coimbatore, Tamil Nadu 641006, India

##### Board of Editors

**Dr. Russel Mittermeier**

Executive Vice Chair, Conservation International, Arlington, Virginia 22202, USA

##### Prof. Mewa Singh Ph.D., FASC, FNA, FNASC, FNAPsy

Ramanna Fellow and Life-Long Distinguished Professor, Biopsychology Laboratory, and  
Institute of Excellence, University of Mysore, Mysuru, Karnataka 570006, India; Honorary  
Professor, Jawaharlal Nehru Centre for Advanced Scientific Research, Bangalore; and Adjunct  
Professor, National Institute of Advanced Studies, Bangalore

##### Stephen D. Nash

Scientific Illustrator, Conservation International, Dept. of Anatomical Sciences, Health Sciences  
Center, T-8, Room 045, Stony Brook University, Stony Brook, NY 11794-8081, USA

##### Dr. Fred Pluthero

Toronto, Canada

##### Dr. Priya Davidar

Sigur Nature Trust, Chadapatti, Mavinhalla PO, Nilgiris, Tamil Nadu 643223, India

##### Dr. John Fellowes

Honorary Assistant Professor, The Kadoorie Institute, 8/F, T.T. Tsui Building, The University of  
Hong Kong, Pokfulam Road, Hong Kong

##### Prof. Dr. Mirco Solé

Universidade Estadual de Santa Cruz, Departamento de Ciências Biológicas, Vice-coordenador  
do Programa de Pós-Graduação em Zoologia, Rodovia Ilhéus/Itabuna, Km 16 (45662-000)  
Salobrinho, Ilhéus - Bahia - Brasil

##### Dr. Rajeev Raghavan

Professor of Taxonomy, Kerala University of Fisheries & Ocean Studies, Kochi, Kerala, India

##### English Editors

**Mrs. Mira Bhojwani**, Pune, India

**Dr. Fred Pluthero**, Toronto, Canada

##### Copy Editors

**Ms. Usha Madgunaki**, Zooreach, Coimbatore, India

**Ms. Trisa Bhattacharjee**, Zooreach, Coimbatore, India

**Ms. Paloma Noronha**, Daman & Diu, India

##### Web Development

**Mrs. Latha G. Ravikumar**, ZOO/WILD, Coimbatore, India

##### Typesetting

**Mrs. Radhika**, Zooreach, Coimbatore, India

**Mrs. Geetha**, Zooreach, Coimbatore, India

#### Fundraising/Communications

**Mrs. Payal B. Molur**, Coimbatore, India

#### Subject Editors 2021–2023

##### Fungi

**Dr. B. Shivaraju**, Bengaluru, Karnataka, India

**Dr. R.K. Verma**, Tropical Forest Research Institute, Jabalpur, India

**Dr. Vatsavaya S. Raju**, Kakatiya University, Warangal, Andhra Pradesh, India

**Dr. M. Krishnappa**, Jnana Sahyadri, Kuvempu University, Shimoga, Karnataka, India

**Dr. K.R. Sridhar**, Mangalore University, Mangalagangothri, Mangalore, Karnataka, India

**Dr. Gunjan Biswas**, Vidyasagar University, Midnapore, West Bengal, India

**Dr. Kiran Ramchandra Ranadive**, Annasaheb Magar Mahavidyalaya, Maharashtra, India

##### Plants

**Dr. G.P. Sinha**, Botanical Survey of India, Allahabad, India

**Dr. N.P. Balakrishnan**, Ret. Joint Director, BSI, Coimbatore, India

**Dr. Shonil Bhagwat**, Open University and University of Oxford, UK

**Prof. D.J. Bhat**, Retd. Professor, Goa University, Goa, India

**Dr. Ferdinando Boero**, Università del Salento, Lecce, Italy

**Dr. Dale R. Calder**, Royal Ontario Museum, Toronto, Ontario, Canada

**Dr. Cleofas Cervancia**, Univ. of Philippines Los Baños College Laguna, Philippines

**Dr. F.B. Vincent Florens**, University of Mauritius, Mauritius

**Dr. Merlin Franco**, Curtin University, Malaysia

**Dr. V. Irudayaraj**, St. Xavier's College, Palayamkottai, Tamil Nadu, India

**Dr. B.S. Kholia**, Botanical Survey of India, Gangtok, Sikkim, India

**Dr. Pankaj Kumar**, Department of Plant and Soil Science, Texas Tech University, Lubbock, Texas, USA.

**Dr. V. Sampath Kumar**, Botanical Survey of India, Howrah, West Bengal, India

**Dr. A.J. Solomon Raju**, Andhra University, Visakhapatnam, India

**Dr. Vijayasankar Raman**, University of Mississippi, USA

**Dr. B. Ravi Prasad Rao**, Sri Krishnadevaraya University, Anantpur, India

**Dr. K. Ravikumar**, FRLHT, Bengaluru, Karnataka, India

**Dr. Aparna Watve**, Pune, Maharashtra, India

**Dr. Qiang Liu**, Xishuangbanna Tropical Botanical Garden, Yunnan, China

**Dr. Noor Azhar Mohamed Shazili**, Universiti Malaysia Terengganu, Kuala Terengganu, Malaysia

**Dr. M.K. Vasudeva Rao**, Shiv Ranjani Housing Society, Pune, Maharashtra, India

**Prof. A.J. Solomon Raju**, Andhra University, Visakhapatnam, India

**Dr. Mandar Datar**, Agharkar Research Institute, Pune, Maharashtra, India

**Dr. M.K. Janarthanam**, Goa University, Goa, India

**Dr. K. Karthigeeyan**, Botanical Survey of India, India

**Dr. Errol Vela**, University of Montpellier, Montpellier, France

**Dr. P. Lakshminarasimhan**, Botanical Survey of India, Howrah, India

**Dr. Larry R. Noblick**, Montgomery Botanical Center, Miami, USA

**Dr. K. Haridasan**, Pallavur, Palakkad District, Kerala, India

**Dr. Analinda Manila-Fajard**, University of the Philippines Los Baños, Laguna, Philippines

**Dr. P.A. Sinu**, Central University of Kerala, Kasaragod, Kerala, India

**Dr. Afroz Alam**, Banasthali Vidyapith (accredited A grade by NAAC), Rajasthan, India

**Dr. K.P. Rajesh**, Zamorin's Guruvayurappan College, GA College PO, Kozhikode, Kerala, India

**Dr. David E. Boufford**, Harvard University Herbaria, Cambridge, MA 02138-2020, USA

**Dr. Ritesh Kumar Choudhary**, Agharkar Research Institute, Pune, Maharashtra, India

**Dr. A.G. Pandurangan**, Thiruvananthapuram, Kerala, India

**Dr. Navendu Page**, Wildlife Institute of India, Chandrabani, Dehradun, Uttarakhand, India

**Dr. Kannan C.S. Warriar**, Institute of Forest Genetics and Tree Breeding, Tamil Nadu, India

#### Invertebrates

**Dr. R.K. Avasthi**, Rohtak University, Haryana, India

**Dr. D.B. Bastawade**, Maharashtra, India

**Dr. Partha Pratim Bhattacharjee**, Tripura University, Suryamaninagar, India

**Dr. Kailash Chandra**, Zoological Survey of India, Jabalpur, Madhya Pradesh, India

**Dr. Ansie Dippenaar-Schoeman**, University of Pretoria, Queenswood, South Africa

**Dr. Rory Dow**, National Museum of Natural History Naturalis, The Netherlands

**Dr. Brian Fisher**, California Academy of Sciences, USA

**Dr. Richard Gallon**, Llandudno, North Wales, LL30 1UP

**Dr. Hemant V. Ghate**, Modern College, Pune, India

**Dr. M. Monwar Hossain**, Jahangirnagar University, Dhaka, Bangladesh

For Focus, Scope, Aims, and Policies, visit [https://threatenedtaxa.org/index.php/JoTT/aims\\_scope](https://threatenedtaxa.org/index.php/JoTT/aims_scope)

For Article Submission Guidelines, visit <https://threatenedtaxa.org/index.php/JoTT/about/submissions>

For Policies against Scientific Misconduct, visit [https://threatenedtaxa.org/index.php/JoTT/policies\\_various](https://threatenedtaxa.org/index.php/JoTT/policies_various)

continued on the back inside cover

Cover: Nile Crocodile *Crocodylus niloticus* regulating body temperature on a warm day. Digital art on Procreate by © Aakanksha Komanduri.



## Rapid increase in artificial-substrate nesting by White-bellied Sea Eagle *Haliaeetus leucogaster* (Gmelin, 1788) (Aves: Accipitriformes: Accipitridae) in Tamil Nadu, India

H. Byju<sup>1</sup> , N. Raveendran<sup>2</sup> & H. Maitreyi<sup>3</sup>

<sup>1</sup>Centre of Advanced Study in Marine Biology, Annamalai University, Parangipettai, Tamil Nadu 608502, India.

<sup>2</sup>Iragukal Amritha Nature Trust, 61, Ramachandra Thadaga Street, Thirumangalam, Madurai, Tamil Nadu 625706, India.

<sup>1</sup>byjuhi@gmail.com (corresponding author), <sup>2</sup>lant.ravee@gmail.com, <sup>3</sup>maithgd@gmail.com

**Abstract:** White-bellied Sea Eagle *Haliaeetus leucogaster* is a coastal apex predator whose nesting ecology is associated with the availability of tall trees along water bodies. An increase in anthropogenic pressure along the southeastern coast of India has led to nesting adaptations, including the use of artificial substrates. Here, unusual observations on four nests constructed on artificial structures within a single breeding season (2025–2026) in Ramanathapuram District, Tamil Nadu, of which three were successful are reported. Only one artificial substrate nest was recorded in the previous decade. This represents a notable increase compared to previous records from the region and suggests a potential behavioural shift. Nesting activity patterns, breeding success, and conservation implications in the context of habitat modification and ecological traps are discussed.

**Keywords:** Apex predator, breeding, coastal wetland, electric pylon, nest-site selection, raptor, Ramanathapuram.

The White-bellied Sea Eagle (WBSE) *Haliaeetus leucogaster* is a large, diurnal raptor distributed across the coastal regions of the Indian subcontinent, southeastern Asia, and Australia (del Hoyo et al. 1994). As a sentinel species of ecosystem health, its presence and breeding success are key indicators of thriving coastal and wetland habitats (Amal & Roshnath 2025). Traditionally, WBSEs exhibit high nest-site fidelity, constructing large, stick-platform nests (eyries) in the upper canopies of tall, mature trees, which provide security from terrestrial predators and afford optimal vantage points for foraging (Azman et al. 2013). WBSE accounts of nesting on

communication towers or windmills are reported from Australia and Thailand, but documentation from the Indian subcontinent remains scarce (Palei et al. 2014). Although with increasing frequency of nesting from Odisha (Pattnayak et al. 2025a) and Tamil Nadu (Byju et al. 2023a), they prefer to nest on electric pylons and telecommunication towers. Habitat loss resulting from the decline of mature coastal trees due to urbanization, cyclones, and shoreline development has forced the species to increasingly adopt artificial nesting substrates (Byju et al. 2023a; Pattnayak et al. 2025a). Artificial nesting may represent behavioural plasticity, emerging evidence suggests that these structures may function as ecological traps, often associated with lower breeding success and higher mortality risks (Pattnayak et al. 2025a). This study documents an unusual clustering of nests on artificial substrates in Ramanathapuram, contributing to the growing body of evidence on this adaptive shift and its conservation implications.

### Study area

The observations were made along the coastal belt of Ramanathapuram District, southeastern Tamil Nadu (Figure 1). The region comprises a mosaic of tidal creeks, mudflats, aquaculture ponds, and fragmented coastal vegetation. The area has undergone substantial

**Editor:** Anil Kumar, Zoological Survey of India, Patna, India.

**Date of publication:** 26 June 2026 (online & print)

**Citation:** Byju, H., N. Raveendran & H. Maitreyi (2026). Rapid increase in artificial-substrate nesting by White-bellied Sea Eagle *Haliaeetus leucogaster* (Gmelin, 1788) (Aves: Accipitriformes: Accipitridae) in Tamil Nadu. *Journal of Threatened Taxa* 18(6): 29138–29142. https://doi.org/10.11609/jott.10547.18.6.29138-29142

**Copyright:** © Byju et al. 2026. Creative Commons Attribution 4.0 International License. JoTT allows unrestricted use, reproduction, and distribution of this article in any medium by providing adequate credit to the author(s) and the source of publication.

**Funding:** None.

**Competing interests:** The authors declare no competing interests.

land-use change, including the loss of mature nesting trees, expansion of aquaculture and increased human settlement and infrastructure. Such changes are likely influencing nesting site selection by WBSEs.

## METHODS

Field observations were carried out during the breeding season (November–March) of 2025–2026, following roadside surveys as described in the previous study (Byju et al. 2023a). Nests built on artificial substrates ( $n = 4$ ) were monitored at least once every 10 days to assess occupancy, breeding activity (pair presence, incubation, and nestling rearing), outcomes (success/failure), and fledging rates. Behavioural observations included nest-building, prey delivery, and defensive responses. A nest was considered successful if at least one chick survived the fledging stage (~80 days for WBSE), which represents a key threshold for independent survival (Debus 2008; Dennis et al. 2012), irrespective of parental care. Nests were classified as unsuccessful if they were abandoned during any stage or if no nestlings reached fledging. Observations

were made from 50 m to 100 m using binoculars and spotting scopes to mitigate disturbance. Abandonment was confirmed when repeated visits showed no adult presence, absence of nest maintenance, and no evidence of chicks (Liu et al. 2009).

## RESULTS AND DISCUSSION

### Nest distribution and success

A total of four nests (N1–N4) were recorded on artificial substrates within a relatively small spatial extent. Three nests were active and successful, producing chicks (Table 1). One nest (N4) functioned as a secondary or alternate nest. This represents an unusually high density of artificial-substrate nesting for the region within a single breeding season. The height of the nest in the pylon and towers was approximately 18 m from ground level (Byju et al. 2023a).

### Behavioural observations

Adults were observed reinforcing nests with sticks, indicating prolonged prior use of certain nests (N1) before egg-laying, whereas the other nests appeared to

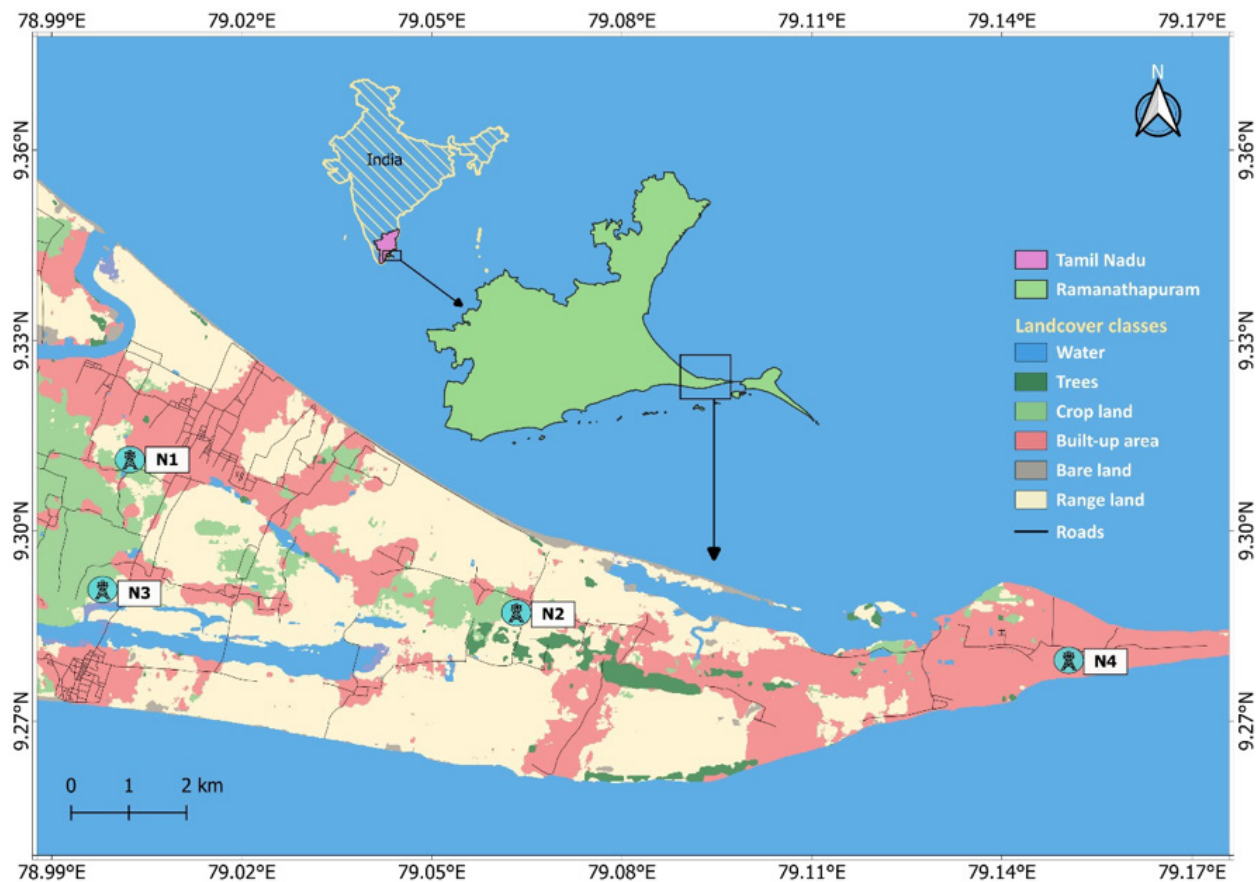

Figure 1. Map showing the four nesting locations of White-bellied Sea Eagle in the Ramanathapuram District.

**Table 1. Four nests of White-bellied Sea Eagle with their breeding biology and nest locations.**

Nest ID	Substrate type	Status	Breeding cycle	Outcome	Notable behaviour	GPS location
N1	Electric	Active (same nest as in 2022–2023)	Chick reared -2	Successful	Strong territorial defense	9.289° N, 78.998° E
N2	Telecommunication tower	Active	Chick reared -2	Successful	Regular prey delivery (fish)	9.285° N, 79.064° E
N3	Telecommunication tower	Active	Chick reared -1	Successful	Nest repair observed	9.310° N, 79.003° E
N4	Telecommunication tower	Secondary	Nest built; no eggs	Unsuccessful	Secondary/inactive	9.278° N, 79.152° E

Note: Active nests have egg-laying confirmed.

have been constructed in the months leading up to egg-laying. Use of multiple nests (including a non-breeding 'false nest') was recorded in the first observation (Byju et al. 2023a), likely as a predator avoidance strategy, and was not recorded in the current year's observations. Feeding consisted predominantly of fish, consistent with the species' foraging behaviour.

### Breeding success

Interestingly, 75% nesting success (3/4 nests) in this observation contrasts with larger-scale studies indicating a lower fledging success on artificial structures and up to 39% failure rates on pylons (0.87 fledglings per attempt) compared to near 100% (higher productivity, 1.74 fledglings per attempt) in natural trees (Pattnayak et al. 2025b). This discrepancy may be due to proximity to productive foraging habitats, lower disturbance levels at specific sites and early-stage adaptation before long-term negative effects manifest. Higher fledgling rates may be due to the proximity of a water body adjoining the nests (N1 and N2 had two chicks compared to N3 with one chick). In principle, a closer foraging site can reduce foraging time and energy expenditure, enhance the delivery of fish or other aquatic prey to the nest, and thus increase nestlings' survival (Pattnayak et al. 2025b).

### Artificial structures as potential ecological traps

The shift in nesting patterns is likely driven by the decline of mature coastal trees due to developmental activities and cyclone impacts. At the same time, expanding infrastructure has introduced elevated artificial structures that offer alternative nesting sites. Similar trends have been reported from eastern India, where habitat alteration influences raptor breeding ecology (Palei et al. 2022). Breeding outcomes differ markedly between natural and artificial sites, suggesting that many artificial structures function as ecological traps (Pattnayak et al. 2025a). These sites are often located in disturbed environments, closer to roads and human settlements, where increased disturbance can

elevate stress, disrupt foraging and lower long-term reproductive success (Bilney & Emison 1983). Therefore, although artificial structures may compensate for the loss of nesting sites in the short term, they are unlikely to sustain healthy population growth over the long term.

### Conservation implications

The observations highlight both opportunity and concern. The opportunities include **alternative nesting substrates** in landscapes where natural sites are irrevocably decreased or lost; these structures can provide essential nesting platforms, potentially preventing local breeding collapse. This can lead to **conservation partnerships** with infrastructure companies (power utilities, telecom). This can be leveraged for collaborative conservation, such as 'raptor-friendly' infrastructure design.

Meanwhile, severe threats include electrocution as a paramount risk. WBSEs have large wingspans (~1.8–2.2 m). Nesting on or taking off from live power pylons poses a high probability of wing-to-conductor or conductor-to-ground electrocution, a leading cause of mortality for raptors globally (Jenkins et al. 2010; Manigandan et al. 2021). Collisions with wires supporting communication towers are often invisible to fast-flying birds, leading to fatal strikes. Chicks are at risk of falling or exposure to extreme weather from nest platforms on towers, which are often smaller, more exposed, and less stable than those of natural tree nests.

### Recommendations

Proactive, evidence-based management is required, including an urgent need for a district-wide systemic survey to map all WBSE nests (natural and artificial) to assess the scale of artificial nests. To mitigate risk at nest sites, collaboration with electricity distribution companies (e.g., TANGEDCO) can enable retrofitting of active pylon nests with insulated covers or perch deterrents on live components. For communication towers, bird-flight diverters on guy wires can be



**Image 1.** White-bellied Sea Eagle *Haliaeetus leucogaster*: Nest 1 (N1)—adult in the nest | Nest 2 (N2)—parents with two chicks | Nest 3 (N3)—adult in nest | Nest 4 (N4)—abandoned nest. © N. Raveendran.

installed. A promising strategy is the erection of purpose-built, safe artificial nest platforms (ANPs) on tall poles in secure locations near foraging areas. These ANPs can be designed to be more attractive (stable, spacious) and

safer than power towers. Long-term conservation must focus on protecting and restoring mangrove corridors with large, old trees to support natural nesting, as this region is already having the first Asian record

of Light-mantled Albatross *Phoebastria palpebrata* (Byju & Raveendran 2022), breeding of Noddy (Byju et al. 2025a), Terns (Byju et al. 2025b) and regional endemic Hanuman Plover *Anarhynchus seebohmi* (Byju et al. 2023b). Continuous engagement with local communities, fisherfolk, and infrastructure managers is crucial to building stewardship and reporting nesting activity.

## CONCLUSION

The documentation of four nests of WBSEs on artificial structures, with three successful breeding attempts, represents a significant and possibly emerging trend in Ramanathapuram. While this behaviour reflects adaptability to changing landscapes, it also signals underlying habitat degradation. It is a clear ecological signal of habitat transformation and species adaptability. Understanding whether such nesting strategies represent a sustainable adaptation or a potential ecological trap is critical. Continued monitoring and targeted conservation interventions are essential to ensure the long-term survival of this iconic coastal raptor.

## REFERENCES

- Amal, U.K. & R. Roshnath (2025). Nesting ecology of White-bellied Sea-eagles *Haliaeetus leucogaster* in Kerala, India. *Journal of Raptor Research* 59(2): 1–6. <https://doi.org/10.3356/jrr2431>
- Azman, N.M., M.S.M.M. Zainudin, S.A.M. Sah & N.S.A. Latip (2013). The distribution of nesting White-bellied Sea-eagle *Haliaeetus leucogaster* in Penang National Park, Malaysia: conservation and management issues. *Tropical Life Sciences Research* 24(2): 51–64.
- Bilney, R.J. & W.B. Emison (1983). Breeding of the White-bellied Sea-Eagle in the Gippsland Lakes region of Victoria, Australia. *Australian Bird Watcher* 10: 61–68.
- del Hoyo, J., A. Elliot & J. Sargatal (1994). *Handbook of the Birds of the World, Volume 2. New World Vultures to Guinea-fowl*. Lynx Edicions, Barcelona, 638 pp.
- Byju, H. & N. Raveendran (2022). First Asian record of Light-mantled Albatross *Phoebastria palpebrata* (Foster, 1785) from Rameswaram Island, Tamil Nadu, India. *Journal of Threatened Taxa* 14(7): 21473–21475. <https://doi.org/10.11609/jott.7992.14.7.21473-21475>
- Byju, H., N. Raveendran & A.J. Mathiyazhagan (2023a). Powerline pylons: an unusual nesting success of White-bellied Sea-Eagle *Haliaeetus leucogaster* (Gmelin, 1788) (Aves: Accipitriformes: Accipitridae) from Ramanathapuram, southeastern coast of India. *Journal of Threatened Taxa* 15(7): 23610–23614. <https://doi.org/10.11609/jott.8460.15.7.23610-23614>
- Byju, H., N. Raveendran, S. Ravichandran & R. Kishore (2023b). Additional breeding records of Hanuman Plover *Charadrius seebohmi* E. Hartert & A.C. Jackson, 1915 (Aves: Charadriiformes: Charadriidae) from southeastern coast of India. *Journal of Threatened Taxa* 15(4): 23114–23118. <https://doi.org/10.11609/jott.8317.15.4.23114-23118>
- Byju, H., H. Maitreyi, N. Raveendran & D.A. Marshal (2025a). First confirmed breeding of Brown Noddy *Anous stolidus* in southeastern India: a new record from Adam's Bridge. *Journal of Threatened Taxa* 17(3): 26747–26749. <https://doi.org/10.11609/jott.9578.17.3.26747-26749>
- Byju, H., H. Maitreyi, N. Raveendran, D.A. Marshal & S. Ravichandran (2025b). Breeding tern colonies on the sandbars of Adam's Bridge, India: new records and significance. *Journal of Threatened Taxa* 17(3): 26680–26689. <https://doi.org/10.11609/jott.9591.17.3.26680-26689>
- Debus, S.J.S. (2008). Biology and diet of the white-bellied sea-eagle *Haliaeetus leucogaster* breeding in Northern Inland New South Wales. *Australian Field Ornithology* 25(4): 165–193. <https://doi.org/10.3316/informit.741362380978631>
- Dennis, T.E., G.J. Fitzpatrick & R.W. Brittain (2012). Phases and duration of the White-bellied Sea-Eagle *Haliaeetus leucogaster* breeding season in south Australia and the implications for habitat management. *Corella* 36(3): 63–68.
- Jenkins, A.R., J.J. Smallie & M. Diamond (2010). Avian collisions with power lines: a global review of causes and mitigation with a South African perspective. *Bird Conservation International* 20(3): 263–278. <https://doi.org/10.1017/S0959270910000122>
- Liu, Y., F. Lei, T. Zhou, W. Gao & H. Wang (2009). Patterns of magpie nest utilization by a nesting raptor community in a secondary forest. *Progress in Natural Science* 19(10): 1253–1259. <https://doi.org/10.1016/j.pnsc.2009.03.006>
- Manigandan, S., P. Kannan, H. Byju & S. Bharathidasan (2021). Death of a Himalayan Vulture in South India highlights the potential threat of power infrastructure. *Vulture News* 80: 20–22. <https://doi.org/10.4314/vulnew.v80i1.3>
- Palei, N.C., S.R. Mishra & H.K. Sahu (2014). White-bellied Sea Eagle (*Haliaeetus leucogaster*) in Bhitarkanika National Park, Odisha, India. *Cheetal* 51: 28–37.
- Palei, N., A. Bal, B. Rath, H. Udgata & S. Acharya (2022). Distribution and nesting records of White-bellied Sea-Eagle, *Haliaeetus leucogaster* (Gmelin, 1788) in Balukhanda-Konark Wildlife Sanctuary, Puri. *e-planet* 20(2): 152–158.
- Pattnayak, S.P., B. Samantaray, S. Rout, B.A.K. Prusty & T. Mundkur (2025a). Landscape factors and nesting structure influence productivity in a raptor on the eastern coast of India. *Journal for Nature Conservation* 89: 127168. <https://doi.org/10.1016/j.jnc.2025.127168>
- Pattnayak, S.P., A.K. Panda, B.A.K. Prusty, S. Rout & P. Jena (2025b). Habitat-dependent dietary pattern of White-bellied Sea-eagle: a cross-regional meta-analysis. *Ornithology Research* 33(1): 31. <https://doi.org/10.1007/s43388-025-00238-z>



Mr. Jatishwor Singh Irungbam, Biology Centre CAS, Branišovská, Czech Republic.  
Dr. Ian J. Kitching, Natural History Museum, Cromwell Road, UK  
Dr. George Mathew, Kerala Forest Research Institute, Peechi, India  
Dr. John Noyes, Natural History Museum, London, UK  
Dr. Albert G. Orr, Griffith University, Nathan, Australia  
Dr. Sameer Padhye, Katholieke Universiteit Leuven, Belgium  
Dr. Nancy van der Poorten, Toronto, Canada  
Dr. Kareen Schnabel, NIWA, Wellington, New Zealand  
Dr. R.M. Sharma, (Retd.) Scientist, Zoological Survey of India, Pune, India  
Dr. Manju Siliwal, WILD, Coimbatore, Tamil Nadu, India  
Dr. G.P. Sinha, Botanical Survey of India, Allahabad, India  
Dr. K.A. Subramanian, Zoological Survey of India, New Alipore, Kolkata, India  
Dr. P.M. Sureshan, Zoological Survey of India, Kozhikode, Kerala, India  
Dr. R. Varatharajan, Manipur University, Imphal, Manipur, India  
Dr. Eduard Vives, Museu de Ciències Naturals de Barcelona, Terrassa, Spain  
Dr. James Young, Hong Kong Lepidopterists' Society, Hong Kong  
Dr. R. Sundararaj, Institute of Wood Science & Technology, Bengaluru, India  
Dr. M. Nithyanandan, Environmental Department, La Ala Al Kuwait Real Estate. Co. K.S.C., Kuwait  
Dr. Himender Bharti, Punjabi University, Punjab, India  
Mr. Purnendu Roy, London, UK  
Mr. Saito Motoki, The Butterfly Society of Japan, Tokyo, Japan  
Dr. Sanjay Sondhi, TITLI TRUST, Kalpavriksh, Dehradun, India  
Dr. Nguyen Thi Phuong Lien, Vietnam Academy of Science and Technology, Hanoi, Vietnam  
Dr. Nitin Kulkarni, Tropical Research Institute, Jabalpur, India  
Dr. Robin Wen Jiang Ngiam, National Parks Board, Singapore  
Dr. Lionel Monod, Natural History Museum of Geneva, Genève, Switzerland.  
Dr. Asheesh Shivam, Nehru Gram Bharti University, Allahabad, India  
Dr. Rosana Moreira da Rocha, Universidade Federal do Paraná, Curitiba, Brasil  
Dr. Kurt R. Arnold, North Dakota State University, Saxony, Germany  
Dr. James M. Carpenter, American Museum of Natural History, New York, USA  
Dr. David M. Claborn, Missouri State University, Springfield, USA  
Dr. Kareen Schnabel, Marine Biologist, Wellington, New Zealand  
Dr. Amazonas Chagas Júnior, Universidade Federal de Mato Grosso, Cuiabá, Brasil  
Mr. Monsoon Jyoti Gogoi, Assam University, Silchar, Assam, India  
Dr. Heo Chong Chin, Universiti Teknologi MARA (UiTM), Selangor, Malaysia  
Dr. R.J. Shiel, University of Adelaide, SA 5005, Australia  
Dr. Siddharth Kulkarni, The George Washington University, Washington, USA  
Dr. Priyadarsanan Dharma Rajan, ATREE, Bengaluru, India  
Dr. Phil Alderslade, CSIRO Marine And Atmospheric Research, Hobart, Australia  
Dr. John E.N. Veron, Coral Reef Research, Townsville, Australia  
Dr. Daniel Whitmore, State Museum of Natural History Stuttgart, Rosenstein, Germany.  
Dr. Yu-Feng Hsu, National Taiwan Normal University, Taipei City, Taiwan  
Dr. Keith V. Wolfe, Antioch, California, USA  
Dr. Siddharth Kulkarni, The Hormiga Lab, The George Washington University, Washington, D.C., USA  
Dr. Tomas Ditrich, Faculty of Education, University of South Bohemia in Ceske Budejovice, Czech Republic  
Dr. Mihaly Foldvari, Natural History Museum, University of Oslo, Norway  
Dr. V.P. Uniyal, Wildlife Institute of India, Dehradun, Uttarakhand 248001, India  
Dr. John T.D. Caleb, Zoological Survey of India, Kolkata, West Bengal, India  
Dr. Priyadarsanan Dharma Rajan, Ashoka Trust for Research in Ecology and the Environment (ATREE), Royal Enclave, Bangalore, Karnataka, India

#### Fishes

Dr. Topiltzin Contreras MacBeath, Universidad Autónoma del estado de Morelos, México  
Dr. Heok Hee Ng, National University of Singapore, Science Drive, Singapore  
Dr. Rajeesh Raghavan, St. Albert's College, Kochi, Kerala, India  
Dr. Robert D. Sluka, Chiltern Gateway Project, A Rocha UK, Southall, Middlesex, UK  
Dr. E. Vivekanandan, Central Marine Fisheries Research Institute, Chennai, India  
Dr. Davor Zanella, University of Zagreb, Zagreb, Croatia  
Dr. A. Biju Kumar, University of Kerala, Thiruvananthapuram, Kerala, India  
Dr. Akhilesh K.V., ICAR-Central Marine Fisheries Research Institute, Mumbai Research Centre, Mumbai, Maharashtra, India  
Dr. J.A. Johnson, Wildlife Institute of India, Dehradun, Uttarakhand, India  
Dr. R. Ravinesh, Gujarat Institute of Desert Ecology, Gujarat, India

#### Amphibians

Dr. Sushil K. Dutta, Indian Institute of Science, Bengaluru, Karnataka, India  
Dr. Annemarie Ohler, Muséum national d'Histoire naturelle, Paris, France

#### Reptiles

Dr. Gernot Vogel, Heidelberg, Germany  
Dr. Raju Vyasa, Vadodara, Gujarat, India  
Dr. Pritpal S. Soorae, Environment Agency, Abu Dhabi, UAE.  
Prof. Dr. Wayne J. Fuller, Near East University, Mersin, Turkey  
Prof. Chandrashekhar U. Rivonker, Goa University, Taleigao Plateau, Goa, India  
Dr. S.R. Ganesh, Kalinga Foundation, Agumbe, India.  
Dr. Himansu Sekhar Das, Terrestrial & Marine Biodiversity, Abu Dhabi, UAE

**Journal of Threatened Taxa** is indexed/abstracted in Bibliography of Systematic Mycology, Biological Abstracts, BIOSIS Previews, CAB Abstracts, EBSCO, Google Scholar, Index Copernicus, Index Fungorum, JournalSeek, National Academy of Agricultural Sciences, NewJour, OCLC WorldCat, SCOPUS, Stanford University Libraries, Virtual Library of Biology, Zoological Records.

NAAS rating (India) 5.64

#### Birds

Dr. Hem Sagar Baral, Charles Sturt University, NSW Australia  
Mr. H. Byju, Coimbatore, Tamil Nadu, India  
Dr. Chris Bowden, Royal Society for the Protection of Birds, Sandy, UK  
Dr. Priya Davidar, Pondicherry University, Kalapet, Puducherry, India  
Dr. J.W. Duckworth, IUCN SSC, Bath, UK  
Dr. Rajah Jayapal, SACON, Coimbatore, Tamil Nadu, India  
Dr. Rajiv S. Kalsi, M.L.N. College, Yamuna Nagar, Haryana, India  
Dr. V. Santharam, Rishi Valley Education Centre, Chittoor Dt., Andhra Pradesh, India  
Dr. S. Balachandran, Bombay Natural History Society, Mumbai, India  
Mr. J. Praveen, Bengaluru, India  
Dr. C. Srinivasulu, Osmania University, Hyderabad, India  
Dr. K.S. Gopi Sundar, International Crane Foundation, Baraboo, USA  
Dr. Gombobaatar Sundev, Professor of Ornithology, Ulaanbaatar, Mongolia  
Prof. Reuven Yosef, International Birding & Research Centre, Eilat, Israel  
Dr. Taej Mundkur, Wetlands International, Wageningen, The Netherlands  
Dr. Carol Inskipp, Bishop Auckland Co., Durham, UK  
Dr. Tim Inskipp, Bishop Auckland Co., Durham, UK  
Dr. V. Gokula, National College, Tiruchirappalli, Tamil Nadu, India  
Dr. Arkady Lelej, Russian Academy of Sciences, Vladivostok, Russia  
Dr. Simon Dowell, Science Director, Chester Zoo, UK  
Dr. Mário Gabriel Santiago dos Santos, Universidade de Trás-os-Montes e Alto Douro, Quinta de Prados, Vila Real, Portugal  
Dr. Grant Connette, Smithsonian Institution, Royal, VA, USA  
Dr. P.A. Azeez, Coimbatore, Tamil Nadu, India

#### Mammals

Dr. Giovanni Amori, CNR - Institute of Ecosystem Studies, Rome, Italy  
Dr. Anwaruddin Chowdhury, Guwahati, India  
Dr. David Mallon, Zoological Society of London, UK  
Dr. Shomita Mukherjee, SACON, Coimbatore, Tamil Nadu, India  
Dr. Angie Appel, Wild Cat Network, Germany  
Dr. P.O. Nameer, Kerala Agricultural University, Thrissur, Kerala, India  
Dr. Ian Redmond, UNEP Convention on Migratory Species, Lansdown, UK  
Dr. Heidi S. Riddle, Riddle's Elephant and Wildlife Sanctuary, Arkansas, USA  
Dr. Karin Schwartz, George Mason University, Fairfax, Virginia.  
Dr. Lala A.K. Singh, Bhubaneswar, Orissa, India  
Dr. Mewa Singh, Mysore University, Mysore, India  
Dr. Paul Racey, University of Exeter, Devon, UK  
Dr. Honnavalli N. Kumara, SACON, Anaikatty P.O., Coimbatore, Tamil Nadu, India  
Dr. Nishith Dharaiya, HNG University, Patan, Gujarat, India  
Dr. Spartaco Gippoliti, Socio Onorario Società Italiana per la Storia della Fauna "Giuseppe Altobello", Rome, Italy  
Dr. Justus Joshua, Green Future Foundation, Tiruchirappalli, Tamil Nadu, India  
Dr. H. Raghuram, Sri S. Ramasamy Naidu Memorial College, Virudhunagar, Tamil Nadu, India  
Dr. Paul Bates, Harison Institute, Kent, UK  
Dr. Jim Sanderson, Small Wild Cat Conservation Foundation, Hartford, USA  
Dr. Dan Challender, University of Kent, Canterbury, UK  
Dr. David Mallon, Manchester Metropolitan University, Derbyshire, UK  
Dr. Brian L. Cypher, California State University-Stanislaus, Bakersfield, CA  
Dr. S.S. Talmale, Zoological Survey of India, Pune, Maharashtra, India  
Prof. Karan Bahadur Shah, Budhanilakantha Municipality, Kathmandu, Nepal  
Dr. Susan Cheyne, Borneo Nature Foundation International, Palangkaraja, Indonesia  
Dr. Hemanta Kafley, Wildlife Sciences, Tarleton State University, Texas, USA

#### Other Disciplines

Dr. Aniruddha Belsare, Columbia MO 65203, USA (Veterinary)  
Dr. Mandar S. Paingankar, University of Pune, Pune, Maharashtra, India (Molecular)  
Dr. Jack Tordoff, Critical Ecosystem Partnership Fund, Arlington, USA (Communities)  
Dr. Ulrike Streicher, University of Oregon, Eugene, USA (Veterinary)  
Dr. Hari Balasubramanian, EcoAdvisors, Nova Scotia, Canada (Communities)  
Dr. Rayanna Hellem Santos Bezerra, Universidade Federal de Sergipe, São Cristóvão, Brazil  
Dr. Jamie R. Wood, Landcare Research, Canterbury, New Zealand  
Dr. Wendy Collinson-Jonker, Endangered Wildlife Trust, Gauteng, South Africa  
Dr. Rajeshkumar G. Jani, Anand Agricultural University, Anand, Gujarat, India  
Dr. O.N. Tiwari, Senior Scientist, ICAR-Indian Agricultural Research Institute (IARI), New Delhi, India  
Dr. L.D. Singla, Guru Angad Dev Veterinary and Animal Sciences University, Ludhiana, India  
Dr. Rupika S. Rajakaruna, University of Peradeniya, Peradeniya, Sri Lanka  
Dr. Bahar Baviskar, Wild-CER, Nagpur, Maharashtra 440013, India

#### Reviewers 2021–2023

Due to paucity of space, the list of reviewers for 2021–2023 is available online.

The opinions expressed by the authors do not reflect the views of the Journal of Threatened Taxa, Wildlife Information Liaison Development Society, Zoo Outreach Organization, or any of the partners. The journal, the publisher, the host, and the partners are not responsible for the accuracy of the political boundaries shown in the maps by the authors.

Print copies of the Journal are available at cost. Write to:  
The Managing Editor, JoTT,  
c/o Wildlife Information Liaison Development Society,  
3A2 Varadarajulu Nagar, FCI Road, Ganapathy, Coimbatore,  
Tamil Nadu 641006, India  
ravi@threatenedtaxa.org & ravi@zooreach.org



[www.threatenedtaxa.org](http://www.threatenedtaxa.org)

OPEN ACCESS



The Journal of Threatened Taxa (JoTT) is dedicated to building evidence for conservation globally by publishing peer-reviewed articles online every month at a reasonably rapid rate at [www.threatenedtaxa.org](http://www.threatenedtaxa.org). All articles published in JoTT are registered under [Creative Commons Attribution 4.0 International License](https://creativecommons.org/licenses/by/4.0/) unless otherwise mentioned. JoTT allows unrestricted use, reproduction, and distribution of articles in any medium by providing adequate credit to the author(s) and the source of publication.

ISSN 0974-7907 (Online) | ISSN 0974-7893 (Print)

June 2026 | Vol. 18 | No. 6 | Pages: 29003–29158

Date of Publication: 26 June 2026 (Online & Print)

DOI: 10.11609/jott.2026.18.6.29003-29158

## Articles

**Asiatic Elephant conservation as a driver of forest carbon stock stabilization and avoided degradation in India**

– Tarun Kathula & Tanu Jindal, Pp. 29003–29009

**Genetic polymorphism of Dhofar Toad *Firouzophrynus dhufarensis* (Parker, 1931) (Amphibia: Bufonidae) across central Saudi Arabia**

– Rawan Al-Shehri, Mohammed F. Albeshri & Ehab Eid, Pp. 29010–29019

**Fish diversity in selected urban, suburban, and rural wetlands of Vellore District, Tamil Nadu, India**

– Annie Pushpa Isaac, Sherrie Jesulyn David, Deepak Samuel Vijay Kumar & Nirmal Magadalenal Nathaniel, Pp. 29020–29035

**Macrofungal species richness, composition, distribution, and ecological preference along the elevation gradient in Agasthyamala Biosphere Reserve, southern Western Ghats, India**

– Kurunna Kandy Akshaya, Arumugam Karthikeyan, Arunachalam Rajasekaran, Binai Nagarajan & Cheravengat Kunhikannan, Pp. 29036–29051

**Efficacy of 5% neem seed kernel extract against ectoparasites in six captive wildlife species at Rajiv Gandhi Zoological Park, India**

– S.B. Kendre, P.D. Pawar, R.V. Jadhav, U.M. Tumlam, A.Y. Doiphode, V.G. Nimbalkar, P.K. Bhangale, V.C. Priyal & S.M. Meshram, Pp. 29052–29066

**A comparative web-traffic analysis of three renowned wildlife conservation organisations - International Union for Conservation of Nature (IUCN), Wildlife Conservation Society (WCS) and World Wide Fund for Nature (WWF)**

– Saswat Pati & V. Vijay Kumar, Pp. 29067–29078

## Communications

**First photographic record of the Himalayan Red Panda *Ailurus fulgens* (Mammalia: Carnivora: Ailuridae) in Yordi Rabe Supse Wildlife Sanctuary, Arunachal Pradesh, India**

– Yomto Mayi, Shantabala Devi Gurumayum & Salvador Lyngdoh, Pp. 29079–29084

**Lotus *Nelumbo* cultivations of Beehama Ganderbal offer novel habitats for diversity and seasonal variation of wetland birds**

– Sheikh Tanveer Salam, Fayaz Ahmad Ahanter & Showkat Ahmad Wani, Pp. 29085–29092

**Mating behavior of the Oaxacan Oak Anole *Anolis quercorum* (Squamata: Sauria: Anolidae) on a shade coffee plantation in Sierra Madre del Sur of Oaxaca, Mexico**

– Jesús García Grajales, Alejandra Buenrostro Silva, Gibran Aldair Amador Larios, Diana Andrea Nieves Rocha & Ixil Pineda Ibarra, Pp. 29093–29097

**Evidence for the local extirpation of the Dehradun Stream Frog *Amolops chakrataensis* Ray, 1992 from the type locality, Chakrata in western Himalaya, India, and associated threats: a call for urgent conservation action**

– Vishal Kumar Prasad, Kumudani Bala Gautam, Devendra Singh, Amit Badola, Abhilasha Shrivastava, K.P. Dinesh & Amaël Borzée, Pp. 29098–29105

**First record of the genus *Berlandina* Dalmas, 1922 (Araneae: Gnaphosidae) from India, with notes on *B. plumalis* (O. Pickard-Cambridge, 1872) and its synonymy**

– Subhash I. Parmar, Dhruv A. Prajapati & Pranav J. Pandya, Pp. 29106–29113

**First record of leucosiid crab *Lyphira perplexa* Galil, 2009 (Decapoda: Brachyura: Leucosiidae) from the eastern coast of India in West Bengal**

– Prabir Sahoo, Sagar Samanta, Avik Bhanja, Manas Das & Pijush Payra, Pp. 29114–29119

**An evasive naticid surfaces in India: first confirmed report of *Gennaosinum perobliquum* (Dautzenberg & Fischer, 1907) (Gastropoda: Naticidae)**

– Aparna Mishra, Sanjaya Dalai, Roberto Ardochini, N.V. Subba Rao & Dipti Raut, Pp. 29120–29126

## Review

**Taxonomic reassessment of *Ompok hypophthalmus* (Bleeker, 1846) (Actinopterygii: Siluriformes: Siluridae) in Indonesia with global implications**

– Dinesh Nalage, Tejswini Sontakke, Ashwini Biradar, Vidya Pradhan & P.S. Kudnar, Pp. 29127–29132

## Short Communications

**Recent sighting of Black Baza *Aviceda leuphotes* Dumont, 1820 (Aves: Accipitriformes: Accipitridae) in Nandhaur Wildlife Sanctuary, Uttarakhand, India**

– Prashant Kumar, Inder Singh Rautela, Chandan Kumar, Pawan Koranga, Deepak Dharmashktu & Kundan Kumar, Pp. 29133–20137

**Rapid increase in artificial-substrate nesting by White-bellied Sea Eagle *Haliaeetus leucogaster* (Gmelin, 1788) (Aves: Accipitriformes: Accipitridae) in Tamil Nadu, India**

– H. Byju, N. Raveendran & H. Maitreyi, Pp. 29138–29142

## Notes

**A photographic record of the Chinese Pangolin *Manis pentadactyla* (Linnaeus, 1758) (Mammalia: Pholidota: Manidae) from Pakyong District, Sikkim, India**

– Prashanti Pradhan, Jampal Dorjee Bhutia, Prem Kumar Chhetri & Bharat Kumar Pradhan, Pp. 29143–29145

**First camera-trap records of three wild carnivores from Corbett Tiger Reserve, India**

– Mridula, Kamakshi S. Tanwar, Anurag Nashirabadkar, Sudip Banerjee, Anindita Bidisha Chatterjee, Shikha Bisht & Yadvendra V. Jhala, Pp. 29146–29149

**Photographic record of the Eastern Bronzeback Tree Snake *Dendrelaphis cf. proarchos* (Wall, 1909) from Dudhwa Tiger Reserve, Uttar Pradesh, India**

– Vipin Kapoor Sainy, Aqsa Jaseem, Rohit Ravi, Apoorva Gupta, H. Raja Mohan, R. Jagadeesh & Kirti Chaudhary, Pp. 29150–29153

***Rhododendron pendulum* (Ericaceae) from Singalila National Park: an addition to the flora of West Bengal, India**

– Sulaxana Baraily & Projjwal Chandra Lama, Pp. 29154–29158

Publisher & Host



Threatened Taxa