



The Journal of Threatened Taxa (JoTT) is dedicated to building evidence for conservation globally by publishing peer-reviewed articles online every month at a reasonably rapid rate at www.threatenedtaxa.org. All articles published in JoTT are registered under [Creative Commons Attribution 4.0 International License](https://creativecommons.org/licenses/by/4.0/) unless otherwise mentioned. JoTT allows unrestricted use, reproduction, and distribution of articles in any medium by providing adequate credit to the author(s) and the source of publication.

Journal of Threatened Taxa

Building evidence for conservation globally

www.threatenedtaxa.org

ISSN 0974-7907 (Online) | ISSN 0974-7893 (Print)

NOTE

**OCCURRENCE AND ASSOCIATION OF THE SCARCE LILACFORK
LETHE DURA GAMMIEI (MOORE, [1892]) (LEPIDOPTERA:
NYMPHALIDAE: SATYRINAE) WITH WOOLLY-LEAVED OAK
QUERCUS LANATA SMITH, 1819 (FABACEAE) FOREST IN THE
KUMAON REGION OF THE INDIAN HIMALAYA**

Arun P. Singh & Tribhuwan Singh

26 February 2020 | Vol. 12 | No. 3 | Pages: 15387–15390

DOI: 10.11609/jott.5467.12.3.15387-15390



For Focus, Scope, Aims, Policies, and Guidelines visit <https://threatenedtaxa.org/index.php/JoTT/about/editorialPolicies#custom-0>

For Article Submission Guidelines, visit <https://threatenedtaxa.org/index.php/JoTT/about/submissions#onlineSubmissions>

For Policies against Scientific Misconduct, visit <https://threatenedtaxa.org/index.php/JoTT/about/editorialPolicies#custom-2>

For reprints, contact <ravi@threatenedtaxa.org>

The opinions expressed by the authors do not reflect the views of the Journal of Threatened Taxa, Wildlife Information Liaison Development Society, Zoo Outreach Organization, or any of the partners. The journal, the publisher, the host, and the partners are not responsible for the accuracy of the political boundaries shown in the maps by the authors.

Member



Publisher & Host





Occurrence and association of the Scarce Lilacfork *Lethe dura gammiei* (Moore, [1892]) (Lepidoptera: Nymphalidae: Satyrinae) with Woolly-leaved Oak *Quercus lanata* Smith, 1819 (Fabaceae) forest in the Kumaon region of the Indian Himalaya

Arun P. Singh¹ & Tribhuvan Singh²

^{1,2} Entomology Branch, Forest Protection Division, Forest Research Institute (ICFRE), P.O. New Forest, Dehradun, Uttarakhand 248006, India.

¹ ranoteaps@gmail.com (corresponding author), ² treebhoovana@gmail.com

The Scarce Lilacfork *Lethe dura* (Marshall, 1882) occurs as five subspecies. The subspecies *L.d. gammiei* (Moore, [1892]) has a distribution extending from Sikkim to Arunachal Pradesh including Bhutan and northeastern India with males being “not rare” while females being “very rare”; the nominate subspecies *L.d. dura* (Marshall, 1882) occurs in northwestern Yunnan, China (Huang 2003), Myanmar from Shan states up to Dawnas and is “very rare”; while the third subspecies *L.d. mansonii* (Fruhstorfer, 1911) occurs in Myanmar but only in Dawnas as “very rare” (van Gasse 2017) and in northern Vietnam; the fourth subspecies *moupinensis* (Poujade, 1884) is known from western China; and the fifth subspecies *neoclides* Fruhstorfer, 1909 occurs in Taiwan (<http://ftp.funet.fi/pub/sci/bio/life/insecta/lepidoptera/ditrysia/papilionoidea/nymphalidae/satyrinae/lethe/>). Besides, there are records during May from Karen Hills and Tenasserim region of Myanmar (Marshall & de Nicéville 1882; Talbot 1947). In the Himalaya, the subspecies *L.d. gammiei* is found in Sikkim (Teesta Valley at ~1,500m and from Gangtok to Dikchu),

Bhutan (Trashianstse; 1,500–3,000 m), Arunachal Pradesh, hilly forests of northeastern India (Khasi Hills), from 1,800–2,200 m with a flight period from April to November (Evans 1932; Wynter-Blyth 1957; Sbordon et al. 2015; Kehimkar 2016; van Gasse 2017) (Fig. 1). A specimen of *L.d. gammiei* from Sikkim (1 male) was collected by O.C. Ollenbach on 04.vii.1920 which is kept at the National Forest Insect Collection (NFIC), Forest Research Institute, Dehradun (Fig. 2 a&b). There are records of *L.d. gammiei* from Kalimpong in West Bengal, western Sikkim, and Cherrapunjee in Meghalaya (<https://www.ifoundbutterflies.org/>). The larval food plant of the species is not yet known. D’Abrera (1985) (Figs. 3a,b), however, reports its occurrence from northwestern India, Sikkim, and Bhutan, but there are no site specific records of *L.d. gammiei* from either Garhwal or Kumaon regions of Uttarakhand in western Himalaya (Mackinnon & de Nicéville 1899; Hannyngham 1910; Singh & Sondhi 2016; Sondhi & Kunte 2018) or in Nepal where its congener, the Lilacfork *L. sura* Doubleday, 1850 is known to occur (Smith 1989, 2006). The species is currently

Editor: Sanjay Sondhi, Titli Trust, Dehradun, India.

Date of publication: 26 February 2020 (online & print)

Citation: Singh, A.P. & T. Singh (2020). Occurrence and association of the Scarce Lilacfork *Lethe dura gammiei* (Moore, [1892]) (Lepidoptera: Nymphalidae: Satyrinae) with Woolly-leaved Oak *Quercus lanata* Smith, 1819 (Fabaceae) forest in the Kumaon region of the Indian Himalaya. *Journal of Threatened Taxa* 12(3): 15387–15390. <https://doi.org/10.11609/jott.5467.12.3.15387-15390>

Copyright: © Singh & Singh 2020. Creative Commons Attribution 4.0 International License. JoTT allows unrestricted use, reproduction, and distribution of this article in any medium by providing adequate credit to the author(s) and the source of publication.

Funding: ICFRE, Dehradun.

Competing interests: The authors declare no competing interests.

Acknowledgements: The current findings are part of a ICFRE research project entitled “Butterflies associated with different forest types/sub-types in Uttarakhand (FRI-627/FED-44; 2017-2021)” being carried out at the Forest Research Institute, Dehradun. The authors are thankful for the assistance received from Rohit Kumar in the field.



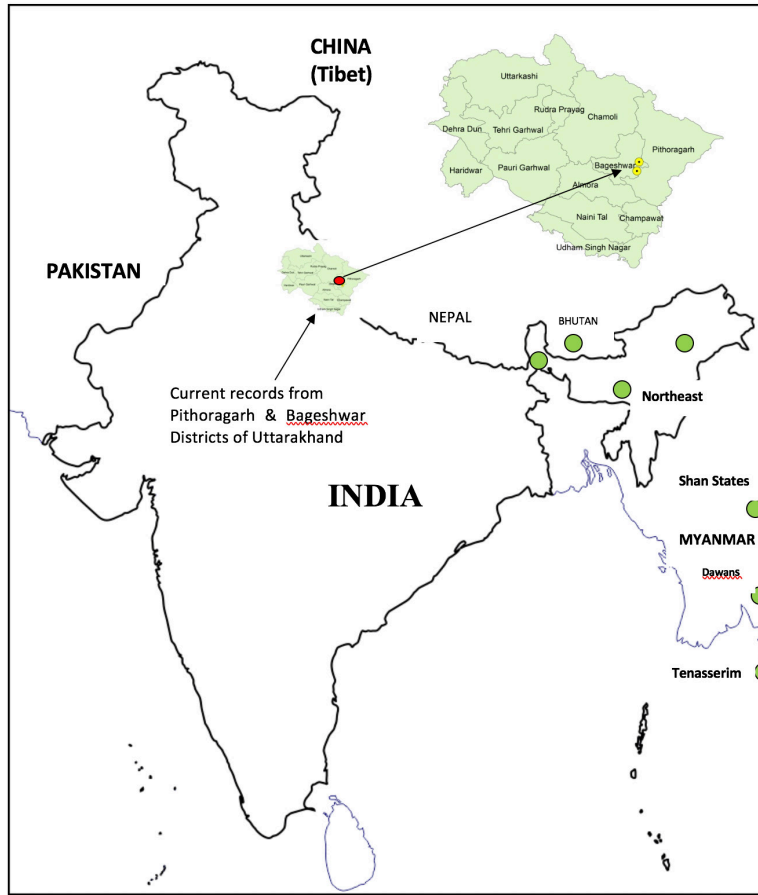

Figure 1. The location of present records of the Scarce Lilacfork *Lethe dura gammiei* (Moore, [1892]) from Uttarakhand (Kumaon Himalaya) in relation to past records of the species in other areas across the Himalaya, in northeastern Indian hills, and in Myanmar.



Image 1. *Lethe dura gammiei* (Moore, [1892]) (male) from Sikkim (04.vii.1920) at NFIC at Forest Research Institute, Dehradun, Uttarakhand, India. Photo credit: Arun P. Singh.

protected and is listed in Schedule I, Part IV, of the Indian Wildlife Protection Act, 1972 (Anonymous 2006).

During the course of surveys in Uttarakhand, two

males of *L.d. gammiei* were observed at Dharamghar forest area (Figs. 4a,b, 5; 29.868°N & 80.007°E; 1,989m; sub-type 12/C1a Ban Oak *Quercus leucotrichophora*

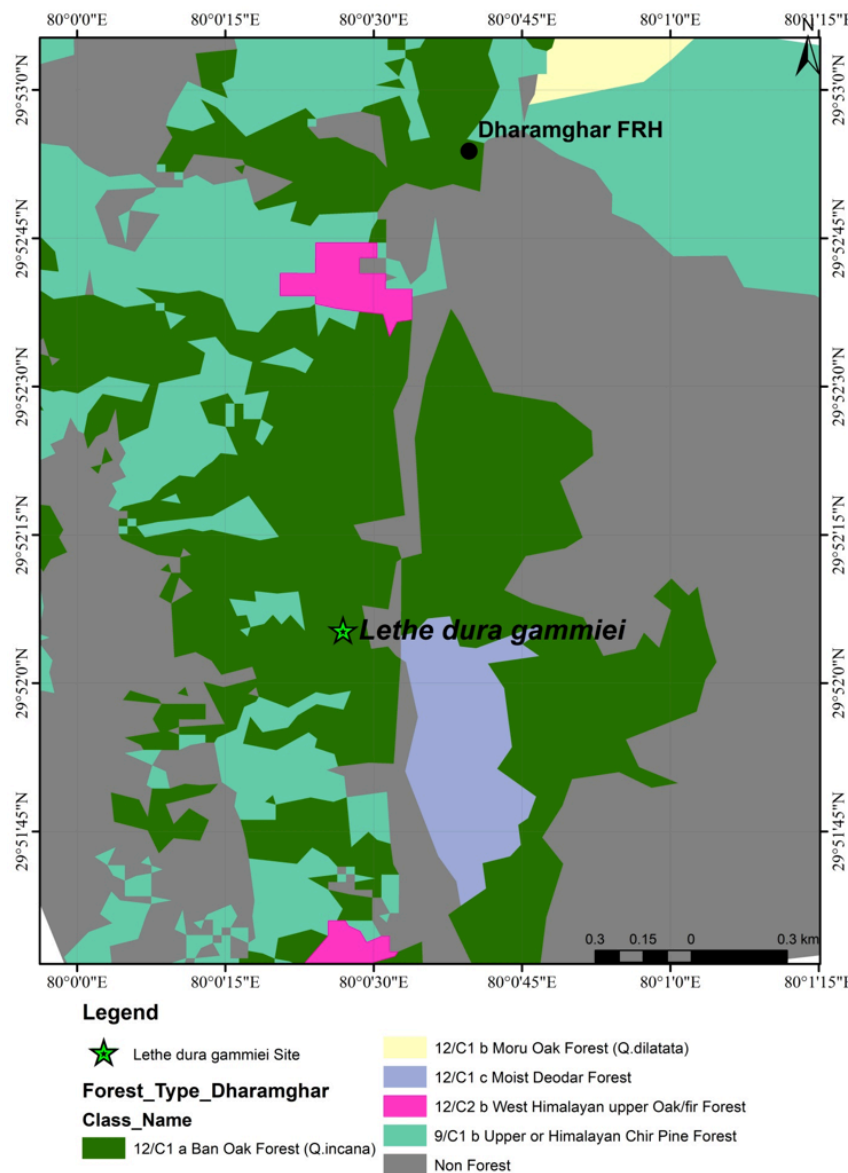

Figure 2. Location of the occurrence of the Scarce Lilacfork *Lethe dura gammiei* (Moore, [1892]) (Satyrinae) in Woolly-leaved Oak *Quercus lanata* Smith (Fabaceae) forest under sub-type 12/C1a Ban Oak Forest, in Dhamamghar in the Kumaon region of Uttarakhand.

Forest; 22°C; 76% RH at 09.25h on 16.ix.2019) in Pithoragarh District of Kumaon in Uttarakhand. The forest is dominated by Woolly-leaved Oak *Quercus lanata* Smith, 1819 (Riyanj) in pure patches (tree density ~1500 trees/ha; GBH varying from 30–131 cm; mean GBH of oak trees 67cm) and also with other associates like *Q. leucotrichophora*, *Rhododendron arboreum*, *Myrica esculenta*, and *Aesculus indica*. Three more individuals of *L.d. gammiei* were recorded near Shama Village (29.971°N & 80.046°E; 2,039m; sub-type:12/C1a Ban Oak Forest (Fig. 5); 26°C; 68% RH at 13.30h on 18.ix.2019) in Bageshwar District, Uttarakhand. The forest being dense and dominated by *Quercus lanata* intermixed with other associates like *Q. leucotrichophora*,

Alnus neplanesis, *Rhododendron arboreum*, *Viburnum* sp., *Strobilanthus* sp., and *Colquhounia* sp.

Our observations suggest that in northeastern Kumaon, this species seems to be associated with *Quercus lanata* Smith (syn. *Q. lanuginosa* D.Don) which has overlapping distribution extending from Kumaon in Uttarakhand eastwards to Arunachal Pradesh, through Nepal, Sikkim, Bhutan, and extends into Myanmar; it grows gregariously in patches often associated with Ban Oak *Q. leucotrichophora* between 1,400–2,400 m in western Himalaya. *Q. lanata* has glabrous leaves when mature (Brandis 1911; Osmaston 1927; Polunin & Stainton 1989). The distribution of *Q. lanata* in the Kumaon region falls under the forest type 12/C1, lower



Image 2. *Lethe dura gammiei* (Moore, [1892]) (male) from Himalaya (photographs of the concerned species depicted on the species page in the book by D'Abrera (1985).



Image 3. *Lethe dura gammiei* (Moore, [1892]) (male) at Dharamgarh Forest (16.ix.2019; 1,989m), Pithoragarh District, Uttarakhand, India

western Himalayan temperate forests as per Champion & Seth's (1968) classification.

The current findings are the first site specific records of *L.d. gammiei* from the Kumaon region of the Himalaya and its unique association with Woolly-leaved Oak *Q. lanata*. These are also the first published records of the species from northwestern Himalaya confirming its occurrence in Uttarakhand.

References

- Anonymous (2006).** *The Wildlife (Protection) Act 1972*. Natraj Publishers, Dehradun, 235pp.
- Brandis, D. (1911).** *Indian Trees*. Constable & Co., London, 757pp.
- Champion, H.G. & S.K. Seth (1968).** *A Revised Forest Types of India*. Manager of Publications, Government of India, Delhi, 404pp.
- D'Abrera, B. (1985).** *Butterflies of the Oriental Region - Part II. Nymphalidae, Satyridae & Amathusiidae*. Hill House, Victoria, Australia, 534pp.
- Evans, W.H. (1932).** *The Identification of Indian Butterflies*, 2nd Edition. Bombay Natural History Society, Bombay, x+454pp+32pl.
- Gasse, P.V. (2017).** *Annotated checklist of Butterflies of the Indo-Burmese region*; http://flutters.org/home/docs/Butterflies_of_India_Paul_Van_Gasse.pdf
- Hannington, F. (1910).** *The butterflies of Kumaon. Part I & Part II. Journal of the Bombay Natural History Society* 20: 130–142; 361–372.
- Kehimkar, I. (2016).** *The Book of Indian Butterflies*. BNHS, Oxford University, Delhi Press, 497pp.
- Mackinnon, P.W. & L. de Nicéville (1899).** List of butterflies of Mussoorie in the western Himalayas and neighbouring region. *Journal of the Bombay Natural History Society* 11: 205–221, 368–389, 585–605.
- Marshall, G.F.L. & L. de Nicéville (1882).** *Butterflies of India, Burma and Ceylon*. The Calcutta Central Press Co., 165pp.
- Osmaston, A.E. (1927).** *Forest Flora for Kumaon Govt. Press*, United Provinces, Allahabad, 526pp.
- Polunin, O. & A. Stainton (1984).** *Flowers of the Himalaya*. Oxford University Press, Delhi, 580pp.
- Sbordoni V., G.C. Bozano, K. Wangdi, S. Sherub, S. Marta & S. De Felici (2015).** Towards a geo-referenced checklist of the butterflies of Bhutan: a preliminary account (Insecta: Lepidoptera), pp. 523–546. In: Hartmann M. & Weipert J. (ed.), *Biodiversitat & Naturschutz im Himalaya* V. Naturkundemuseums Erfurt e. V, 580pp.
- Singh, A.P. & S. Sondhi (2016).** Butterflies of Garhwal, Uttarakhand, western Himalaya, India. *Journal of Threatened Taxa* 8(4): 8666–8697. <https://doi.org/10.11609/jott.2254.8.4.8666-8697>
- Smith, C. (1989).** *Butterflies of Nepal (Central Himalaya)*. Tecpress Service L.P., Bangkok, 352pp.
- Smith, C. (2006).** *Illustrated Checklist of Nepal's Butterflies*. Craftman Press, Bangkok, 129pp.
- Sondhi, S. & K. Kunte (2018).** *Butterflies of Uttarakhand – A Field Guide*. Bishen Singh Mahendra Pal Singh (Dehradun), Titli Trust (Dehradun), National Centre for Biological Sciences (Bengaluru), and Indian Foundation for Butterflies (Bengaluru). x+310pp.
- Talbot, G. (1947).** *The Fauna of British India including Ceylon & Burma. Butterflies Vol. II*. Taylor & Francis, Ltd., London, 506pp.
- Wynter-Blyth, M.A. (1957).** *Butterflies of the Indian Region*. Bombay Natural History Society, Bombay, xx+523pp+72pls.



PLATINUM
OPEN ACCESS

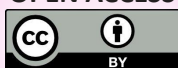

The Journal of Threatened Taxa (JoTT) is dedicated to building evidence for conservation globally by publishing peer-reviewed articles online every month at a reasonably rapid rate at www.threatenedtaxa.org. All articles published in JoTT are registered under [Creative Commons Attribution 4.0 International License](https://creativecommons.org/licenses/by/4.0/) unless otherwise mentioned. JoTT allows unrestricted use, reproduction, and distribution of articles in any medium by providing adequate credit to the author(s) and the source of publication.

ISSN 0974-7907 (Online) | ISSN 0974-7893 (Print)

February 2020 | Vol. 12 | No. 3 | Pages: 15279–15406

Date of Publication: 26 February 2020 (Online & Print)

DOI: 10.11609/jott.2020.12.3.15279-15406

www.threatenedtaxa.org

Review

Ramifications of reproductive diseases on the recovery of the Sumatran Rhinoceros *Dicerorhinus sumatrensis* (Mammalia: Perissodactyla: Rhinocerotidae)

– Nan E. Schaffer, Muhammad Agil & Zainal Z. Zainuddin, Pp. 15279–15288

Communications

Diet ecology of tigers and leopards in Chhattisgarh, central India

– Krishnendu Basak, Moiz Ahmed, M. Suraj, B.V. Reddy, O.P. Yadav & Krishnendu Mondal, Pp. 15289–15300

Building walls around open wells prevent Asiatic Lion *Panthera leo persica* (Mammalia: Carnivora: Felidae) mortality in the Gir Lion Landscape, Gujarat, India

– Tithi Kagathara & Erach Bharucha, Pp. 15301–15310

Taxonomic and ecological notes on some poorly known bats (Mammalia: Chiroptera) from Meghalaya, India

– Uttam Saikia, AdoraThabab & Manuel Ruedi, Pp. 15311–15325

Angiosperm diversity in Bhadrak region of Odisha, India

– Taranisen Panda, Bikram Kumar Pradhan, Rabindra Kumar Mishra, Srusti Dhar Rout & Raj Ballav Mohanty, Pp. 15326–15354

Short Communications

Sighting of *Petaurista petaurista* (Pallas, 1766) (Mammalia: Rodentia: Sciuridae) on limestone hills in Merapoh, Malaysia

– Priscillia Miard, Mohd Nur Arifuddin, Izereen Mukri, Siti Syuhada Sapno, Hafiz Yazid, Nadine Ruppert & Jayaraj Vijaya Kumaran, Pp. 15355–15358

Molecular detection of *Murshidia linstowi* in a free-ranging dead elephant calf

– Sourabh Ranjan Hota, Sonali Sahoo, Manojita Dash, Avisek Pahari, Bijayendranath Mohanty & Niranjana Sahoo, Pp. 15359–15363

Parasite commonality at Swamp Deer (Mammalia: Artiodactyla: Cervidae: *Rucervus duvaucelii duvaucelii*) and livestock interface

– Animesh Talukdar, Bivash Pandav & Parag Nigam, Pp. 15364–15369

Prevalence and seasonal variation of gastrointestinal parasites among captive Northern Pig-tailed Macaque *Macaca leonina* (Mammalia: Primates: Cercopithecidae)

– Phoebe Lalremuati & G.S. Solanki, Pp. 15370–15374

New record of *Tulostoma squamosum* (Agaricales: Basidiomycota) from India based on morphological features and phylogenetic analysis

– Arun Kumar Dutta, Soumitra Paloi & Krishnendu Acharya, Pp. 15375–15381

Notes

An account of a first record of the Common Goldeneye

***Bucephala clangula* Linnaeus, 1758 (Aves: Anseriformes: Anatidae) in Bhutan**

– Sangay Nidup, Gyeltshen & Tshering Tobgay, Pp. 15382–15384

First record of the hawkmoth *Theretra lyctus* (Cramer, 1775) (Sphingidae: Macroglossinae) from Bhutan

– Sangay Nidup & Jatishwor Singh Irungbam, Pp. 15385–15386

Occurrence and association of the Scarce Lilacfork

***Lethe dura gammiei* (Moore, [1892]) (Lepidoptera: Nymphalidae: Satyrinae) with Woolly-leaved Oak *Quercus lanata* Smith, 1819 (Fabaceae) forest in the Kumaon region of the Indian Himalaya**

– Arun P. Singh & Tribhuwan Singh, Pp. 15387–15390

Additions to the Odonata (Insecta) fauna of Asansol-Durgapur Industrial Area, West Bengal, India

– Amar Kumar Nayak, Pp. 15391–15394

***Gynochthodes cochinchinensis* (DC.) Razafim. & B. Bremer (Morindeae: Rubioideae: Rubiaceae): an addition to the woody climbers of India**

– Pradeep Kumar Kamila, Prabhat Kumar Das, Madhusmita Mallia, Chinnamadasamy Kalidass, Jagayandatt Pati & Pratap Chandra Panda, Pp. 15395–15399

Record of *Oldenlandia hygrophila* Bremek. (Spermacoceae: Rubiaceae), a lesser known herb from Palghat Gap of Western Ghats, Kerala, India

– Vadakkeveedu Jagadesh Aswani, Vasudevan Ambat Rekha, Pathiyil Arabhi, Manjakulam Khadhersha Jabeena, Kunnamkumarath Jisha & Maya Chandrashekar Nair, Pp. 15400–15404

Book Review

The State of Wildlife and Protected Areas in Maharashtra: News and Information from the Protected Area Update 1996-2015

– Reviewed by L.A.K. Singh, Pp. 15405–15406

Member



Publisher & Host

